

CITY OF SACRAMENTO

1231 I Street, Sacramento, CA 95814

Permit No: 0514942

Insp Area: 1

Thos Bros: 297J5

Site Address: 415 PALA WY SAC

Parcel No: 004-0204-004

Sub-Type: RES

Housing (Y/N): N

CONTRACTOR
JERZY R BIALUSKI
4330 HAZEL RIDGE LANE
FAIR OAKS CA 95628

OWNER
ORTEGA JAMES M/SUSAN E ALLE
415 PALA WY
SACRAMENTO, CA 95819

ARCHITECT

Nature of Work: PAPERLESS, NEW KITCHEN CIRCUITS AND REWIRING, NEW SINKS, DISHWASHER, AND WATER HEATER (NO STRUCTURAL WORK IS PROPOSED OR AUTHORIZED)

CONSTRUCTION LENDING AGENCY: I hereby affirm under penalty of perjury that there is a construction lending agency for the performance of the work for which this permit is issued (Sec. 3097, Civ. C).

Lender's Name _____ Lender's Address _____

LICENSED CONTRACTORS DECLARATION: I hereby affirm under penalty of perjury that I am licensed under provisions of Chapter 9 (commencing with section 7000) of Division 3 of the Business and Professions Code and my license is in full force and effect.

License Class B C36 License Number 693403 Date 9/23/05 Contractor Signature J. Bialuski

OWNER-BUILDER DECLARATION: I hereby affirm under penalty of perjury that I am exempt from the contractors License Law for the following reason (Sec. 7031.5, Business and Professions Code; any city or county which requires a permit to construct, alter, improve, demolish, or repair any structure, prior to its issuance, also requires the applicant for such permit to file a signed statement that he or she is licensed pursuant to the provisions of the Contractors License Law (Chapter 9 (commencing with Section 7000) of Division 8 of the Business and Professions Code) or that he or she is exempt therefrom and the basis for the alleged exemption. Any violation of Section 7031.5 by any applicant for a permit subjects the applicant to a civil penalty of not more than five hundred dollars (\$500.00);

I, as a owner of the property, or my employees with wages as their sole compensation, will do the work, and the structure is not intended or offered for sale (Sec. 7044, Business and Professional Code: The Contractors License Law does not apply to an owner of property who builds or improves thereon, and who does such work himself or herself or through his/her own employees, provided that such improvements are not intended or offered for sale. If, however, the building or improvement is sold within one year of completion, the owner-builder will have the burden of proving that he/she did not build or improve for the purpose of sale.)

I, as owner of the property, am exclusively contracting with licensed contractors to construct the project (Sec. 7044, Business and Professions Code: The Contractors License Law does not apply to an owner of property who builds or improves thereon, and who contracts for such projects with a contractor(s) licensed pursuant to the Contractors License Law).

I am exempt under Sec. _____ B & PC for this reason: _____
Date _____ Owner Signature _____

CITY OF SACRAMENTO
SEP 23 2005
DOWNTOWN PERMIT CENTER

IN ISSUING THIS BUILDING PERMIT, the applicant represents, and the city relies on the representation of the applicant, that the applicant verified all measurements and locations shown on the application or accompanying drawings and that the improvement to be constructed does not violate any law or private agreement relating to permissible or prohibited locations for such improvements. This building permit does not authorize any illegal location of any improvement or the violation of any private agreement relating to location of improvements.

I certify that I have read this application and state that all information is correct. I agree to comply with all city and county ordinances and state laws relating to building construction and hereby authorize representative(s) of this city to enter upon the abovementioned property for inspection purposes.

Date 9/23/05 Applicant/Agent Signature J. Bialuski

WORKER'S COMPENSATION DECLARATION: I hereby affirm under penalty of perjury one of the following declarations:
I have and will maintain a certificate of consent to self-insure for workers' compensation as provided for by Section 3700 of the Labor Code, for the performance of work for which the permit is issued.

J.B. I have and will maintain workers' compensation insurance, as required by Section 3700 of the Labor Code, for the performance of the work for which this permit is issued. My workers' compensation insurance carrier and policy number are:

Carrier STATE FUND Policy Number 1499255 Exp Date 07/01/2006

(This section need not be completed if the permit is for \$100 or less) I certify that in the performance of the work for which this permit is issued, I shall not employ any person in any manner so as to become subject to the workers' compensation laws of California and agree that if I should become subject to the workers' compensation provisions of Section 3700 of the Labor Code, I shall forthwith comply with those provisions.

Date 9/23/05 Applicant Signature J. Bialuski

WARNING: FAILURE TO SECURE WORKER'S COMPENSATION COVERAGE IS UNLAWFUL AND SHALL SUBJECT AN EMPLOYER TO CRIMINAL PENALTIES AND CIVIL FINES UP TO ONE HUNDRED THOUSAND DOLLARS (\$100,000) IN ADDITION TO THE COST OF COMPENSATION, DAMAGES AS PROVIDED FOR IN SECTION 3706 OF THE LABOR CODE, INTEREST AND ATTORNEY'S FEE.

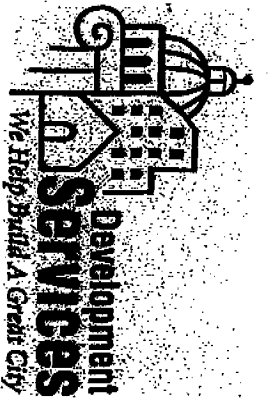

CITY OF SACRAMENTO
 www.cityofsacramento.org
 Help Line: 1-916-809-6658 OR 1-800-EZ-PERMIT
 Inspection Request: 1-916-809-7622
 SEP 23 2005
CITY OF SACRAMENTO
 Downtown Permit Center
 1231 I Street, Suite 200
 Sacramento, CA 95814
 North Permit Center
 2101 Arena Blvd., Suite 200
 Sacramento, CA 95834
 Fax # 916-264-1901

MINOR PERMIT APPLICATION

Date: 9/23/05

Facsimile request must be received in this office by 3:00 P.M. to be processed the following workday. Contractors must have a current certificate of Worker's Compensation Insurance. Note: Work started before a Building Permit is issued will be subject to a fee.

Permits requiring Plan Review are not eligible for the MINOR PERMIT PROGRAM
Design Review and Historic Preservation approval may be required if job address is located in those areas (additional forms may be required)

IN ORDER TO PROCESS THIS REQUEST, ALL THE FOLLOWING INFORMATION MUST BE PROVIDED:

Job Address: 415 PAULA WAY Bid Type: RESIDENTIAL APARTMENTS (4+ units per building) COMMERCIAL (limited)

CONTACT INFO Name: DEIEGA JIT Unit # _____ Contract Price: \$12,000

Property Owner: ORTEGA JIT J Phone #: 739-0690 Email: _____

Address: 415 PAULA WAY Contractor: BIALUSKI JERRY License #: 693403

City/State/Zip: SACRAMENTO CA 95819 Address: 7439 ROY ROBERS PL.

City/State/Zip: SACRAMENTO CA 95819 City/State/Zip: CREUS HEIGHTS

Phone: _____ Phone: 240-3680 Fax: 928-2787

Nature of Work: Provide description of work & indicate type of work in selections below.

Pre-Registered? YES NO Registration # _____

Description of Work: NEW KIT, CIRCUNTS, SINK, DIV, WATER HEATHER, NO STRUCTURE

<input type="checkbox"/> Reroof (excluding tile) <input type="checkbox"/> Tear-Off <input type="checkbox"/> Resheet <input type="checkbox"/> House <input type="checkbox"/> Garage # Stories: _____ # Squares: _____ Material: _____ <input type="checkbox"/> Siding <input type="checkbox"/> Wood <input type="checkbox"/> T-111 <input type="checkbox"/> Horiz <input type="checkbox"/> Vinyl <input type="checkbox"/> Stucco	<input type="checkbox"/> HVAC Installations (Residential Only) <input type="checkbox"/> Change-out <input type="checkbox"/> New <input type="checkbox"/> Heat Pump <input type="checkbox"/> Package <input type="checkbox"/> Split system <input type="checkbox"/> Roof mount <input type="checkbox"/> Cut-in <input type="checkbox"/> Heat pump or elect. unit to gas. <input type="checkbox"/> Wall furnace <input type="checkbox"/> Other (describe below) Value of duct work: \$ _____ Equipment: \$ _____ Cut-in: \$ _____	<input type="checkbox"/> Water Heater (Residential Only) <input type="checkbox"/> Electric <input type="checkbox"/> Gas <input type="checkbox"/> Change-out <input type="checkbox"/> Electric to Gas <input type="checkbox"/> Relocate <input type="checkbox"/> New <input type="checkbox"/> Dry Rot or Termitite <input type="checkbox"/> Damage Repair <input type="checkbox"/> Flooring/Joists <input type="checkbox"/> Mud sill/Shuds <input type="checkbox"/> Roof Structure <input type="checkbox"/> Exterior	<input checked="" type="checkbox"/> Minor Electric and/or Minor Plumbing (Residential Only) <input type="checkbox"/> Electric Service Change # amps _____ <input checked="" type="checkbox"/> New electric circuits <input type="checkbox"/> Re-wire <input type="checkbox"/> Water Service Replacement <input type="checkbox"/> Sewer Service Replacement <input type="checkbox"/> Gas Line Replacement <input type="checkbox"/> Re-plumb <input type="checkbox"/> Water <input type="checkbox"/> Waste	<input type="checkbox"/> Public Utilities Safety Inspection <input type="checkbox"/> (Residential and single apartment units Only) <input type="checkbox"/> SMUD <input type="checkbox"/> PG&E * NOTE * Correction Notice items will require an additional building permit.
---	---	--	---	---

Office Use Only: Parcel #: 0040204-004 Date Received: 9-23-2005 Date Issued: _____ Processor's Initials: _____ Permit #: _____

1 of 5
 ORTEGA

CABINETS FOR LAUNDRYROOM

NO CROWN MOLDING IN LAUNDRYROOM

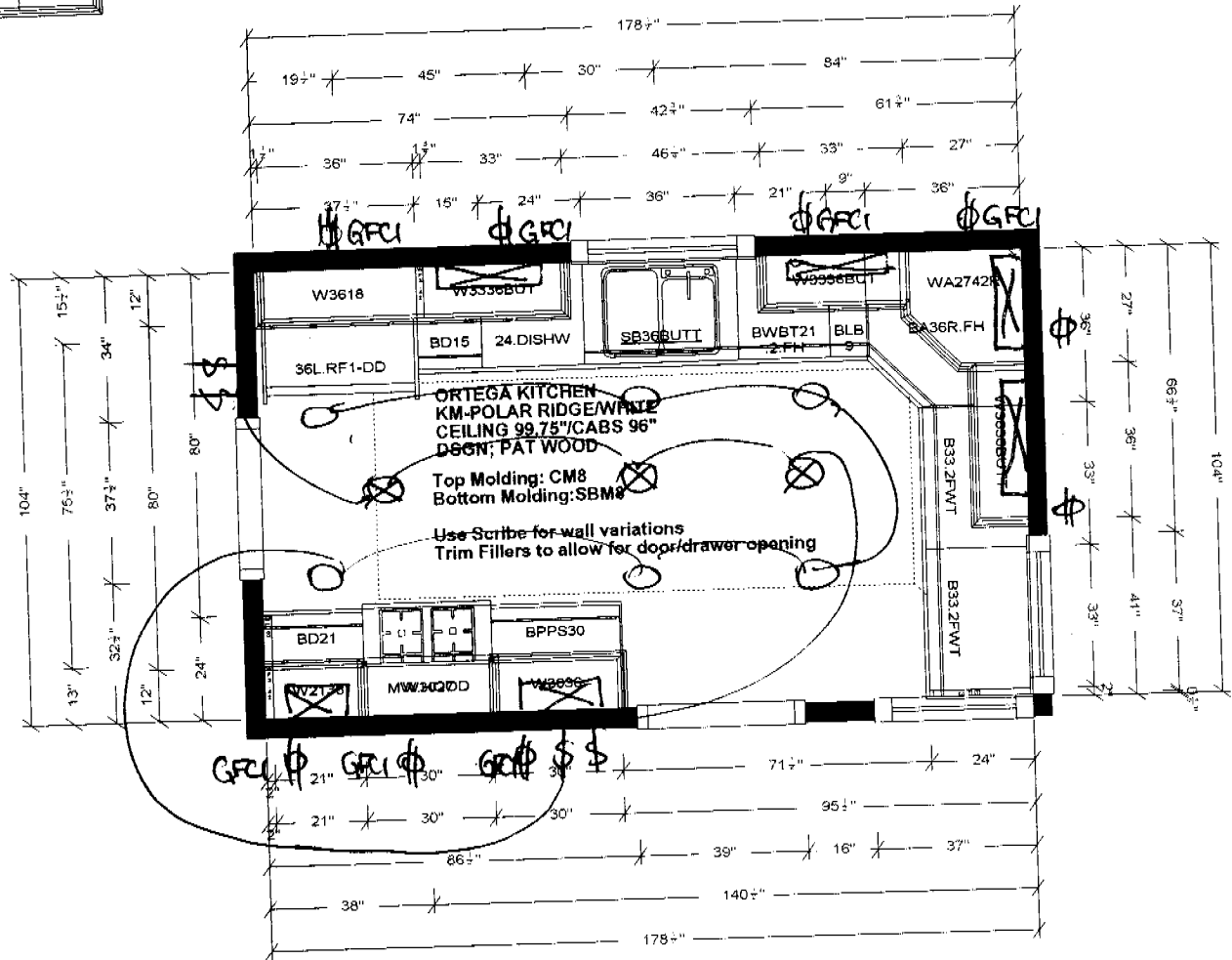
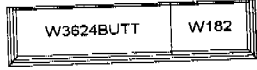

ORTEGA JIM
 415 PALM WAY
 SACRAMENTO CA. 95819

⊗ ⊠ - FLOURESCENT FIXTURES
 NO

All dimensions size designations given are subject to verification on job site and adjustment to fit job conditions.



This is an original design and must not be released or copied unless applicable fee has been paid or job order placed.

Designed: 9/23/05
 Printed: 9/23/05

7120D839.kit

Fp 1

Drawing #: 1