

CITY OF SACRAMENTO

1231 I Street, Sacramento, CA 95814

Permit No: 9809726

Insp Area: 2

Site Address: 6980 HOGAN DR SAC

Parcel No: 0350271015

Sub-Type: ASFR

Housing (Y/N): N

CONTRACTOR

PETKUS BROS.
3068 SUNRISE BL
RANCHO CORDOVA, CA

95782

OWNER

POOLE SUSAN E
CHINO CA

91708

ARCHITECT

Nature of Work: PATIO COVER

CONSTRUCTION LENDING AGENCY: I hereby affirm under penalty of perjury that there is a construction lending agency for the performance of the work for which this permit is issued (Sec. 3097, Civ. C).

Lender's Name _____ Lender's Address _____

LICENSED CONTRACTORS DECLARATION: I hereby affirm under penalty of perjury that I am licensed under provisions of Chapter 9 (commencing with section 7000) of Division 3 of the Business and Professions Code and my license is in full force and effect.

License Class B License Number 670242 Date 10-1-98 Contractor Signature [Signature]

OWNER-BUILDER DECLARATION: I hereby affirm under penalty of perjury that I am exempt from the contractors License Law for the following reason (Sec. 7031.5, Business and Professions Code; any city or county which requires a permit to construct, alter, improve, demolish, or repair any structure, prior to its issuance, also requires the applicant for such permit to file a signed statement that he or she is licensed pursuant to the provisions of the Contractors License Law (Chapter 9 (commencing with Section 7000) of Division 8 of the Business and Professions Code) or that he or she is exempt therefrom and the basis for the alleged exemption. Any violation of Section 7031.5 by any applicant for a permit subjects the applicant to a civil penalty of not more than five hundred dollars (\$500.00);

I, as a owner of the property, or my employees with wages as their sole compensation, will do the work, and the structure is not intended or offered for sale (Sec. 7044, Business and Professional Code: The Contractors License Law does not apply to an owner of property who builds or improves thereon, and who does such work himself or herself or through his/her own employees, provided that such improvements are not intended or offered for sale. If, however, the building or improvement is sold within one year of completion, the owner-builder will have the burden of proving that he/she did not build or improve for the purpose of sale.)

I, as owner of the property, am exclusively contracting with licensed contractors to construct the project (Sec. 7044, Business and Professions Code: The Contractors License Law does not apply to an owner of property who builds or improves thereon, and who contracts for such projects with a contractor(s) licensed pursuant to the Contractors License Law).

I am exempt under Sec. _____ B & PC for this reason: _____

Date _____ Owner Signature _____

IN ISSUING THIS BUILDING PERMIT, the applicant represents, and the city relies on the representation of the applicant, that the applicant verified all measurements and locations shown on the application or accompanying drawings and that the improvement to be constructed does not violate any law or private agreement relating to permissible or prohibited locations for such improvements. This building permit does not authorize any illegal location of any improvement or the violation of any private agreement relating to location of improvements.

I certify that I have read this application and state that all information is correct. I agree to comply with all city and county ordinances and state laws relating to building construction and hereby authorize representative(s) of this city to enter upon the abovementioned property for inspection purposes.

Date 10-1-98 Applicant/Agent Signature [Signature]

WORKER'S COMPENSATION DECLARATION: I hereby affirm under penalty of perjury one of the following declarations:

I have and will maintain a certificate of consent to self-insure for workers' compensation as provided for by Section 3700 of the Labor Code, for the performance of work for which the permit is issued.

I have and will maintain workers' compensation insurance, as required by Section 3700 of the Labor Code, for the performance of the work for which this permit is issued. My workers' compensation insurance carrier and policy number are:

Carrier STATE FUND Policy Number 713-0-502

(This section need not be completed if the permit is for \$100 or less) I certify that in the performance of the work for which this permit is issued, I shall not employ any person in any manner so as to become subject to the workers' compensation laws of California and agree that if I should become subject to the workers' compensation provisions of Section 3700 of the Labor Code, I shall forthwith comply with those provisions.

Date 10-1-98 Applicant Signature [Signature]

WARNING: FAILURE TO SECURE WORKER'S COMPENSATION COVERAGE IS UNLAWFUL AND SHALL SUBJECT AN EMPLOYER TO CRIMINAL PENALTIES AND CIVIL FINES UP TO ONE HUNDRED THOUSAND DOLLARS (\$100,000) IN ADDITION TO THE COST OF COMPENSATION, DAMAGES AS PROVIDED FOR IN SECTION 3706 OF THE LABOR CODE, INTEREST AND ATTORNEY'S FEE.

THIS PERMIT SHALL EXPIRE BY LIMITATION IF WORK IS NOT COMMENCED WITHIN 180 DAYS.

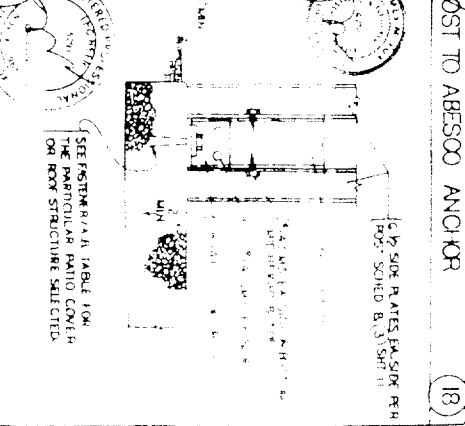
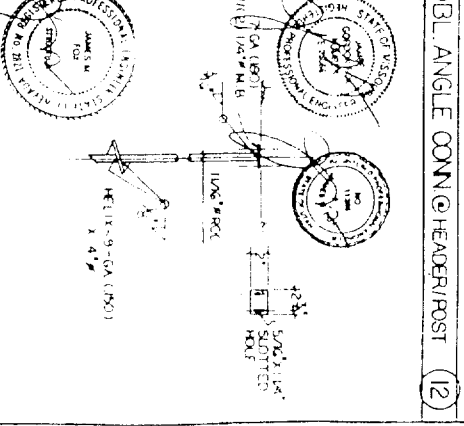
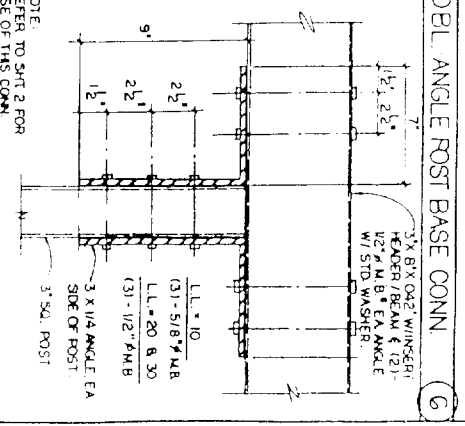
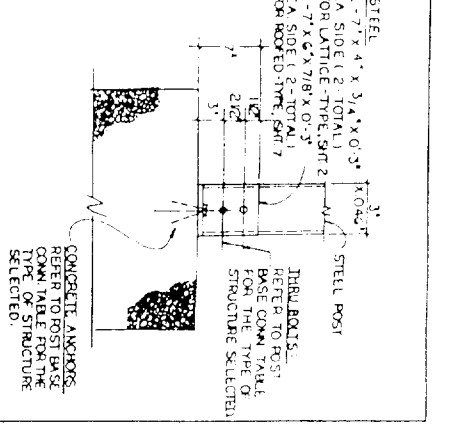
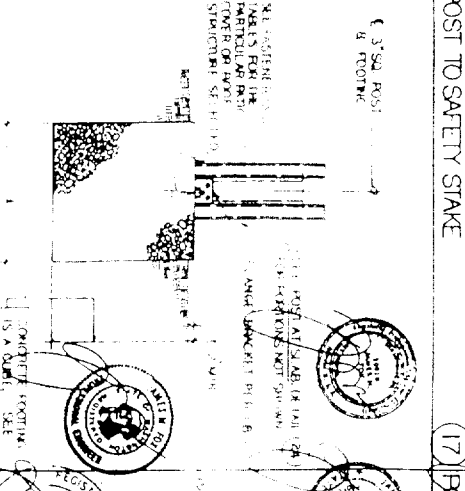
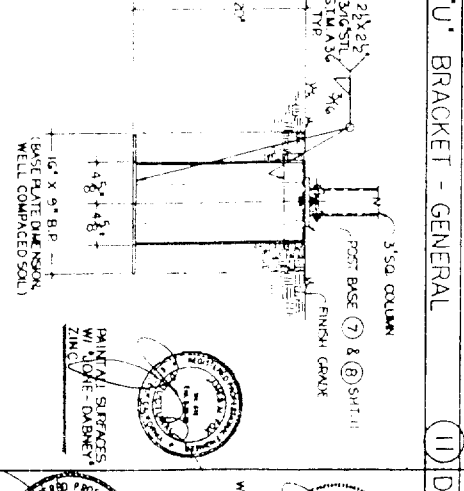
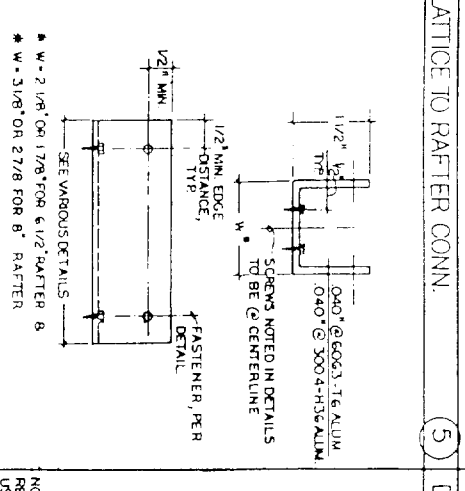
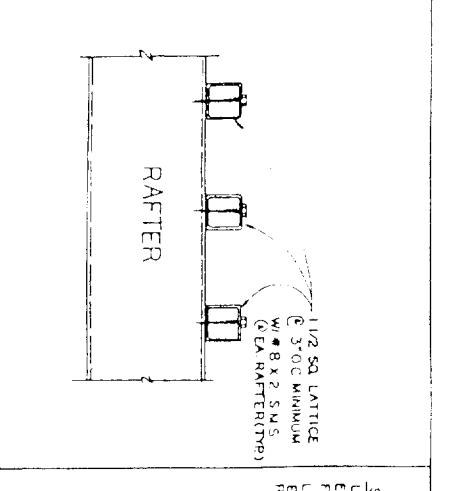
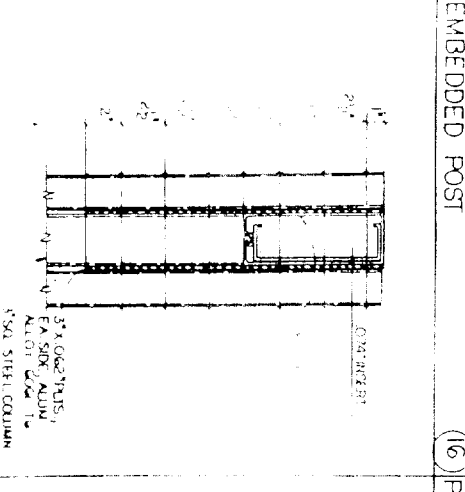
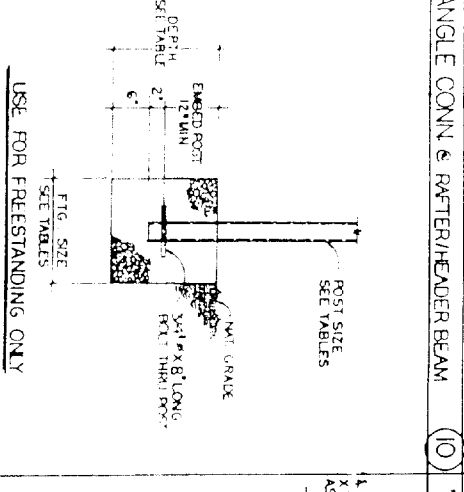
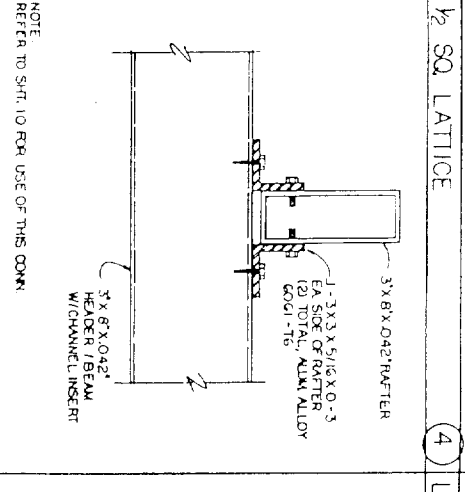
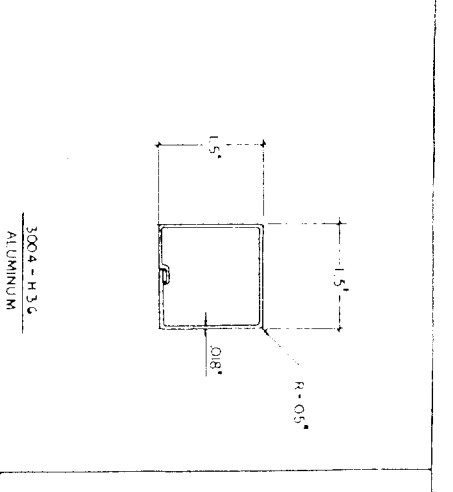
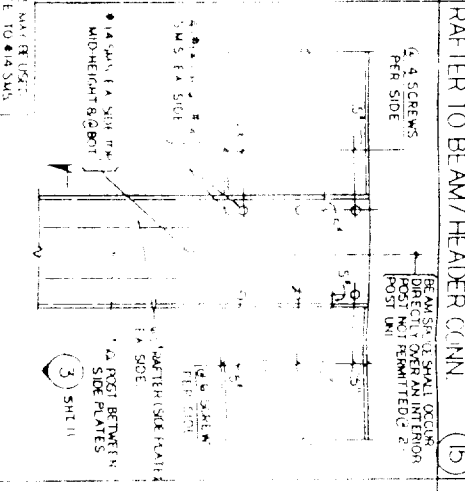
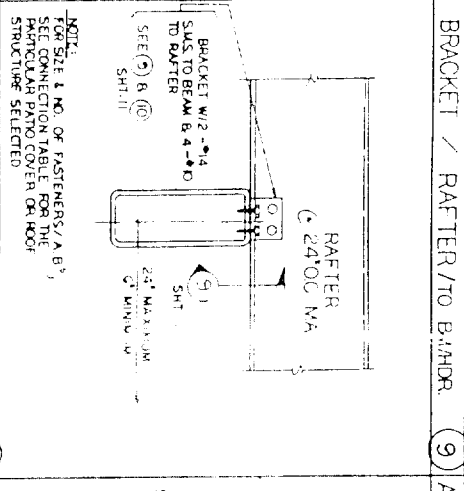
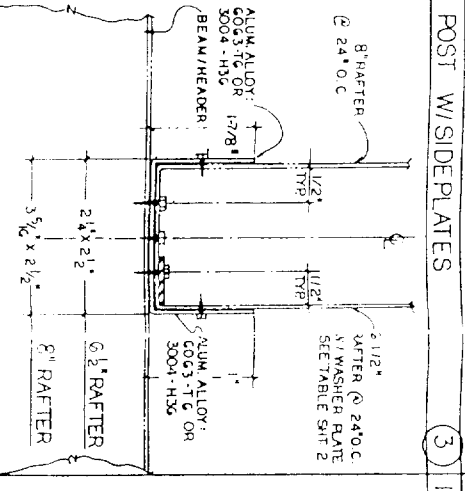
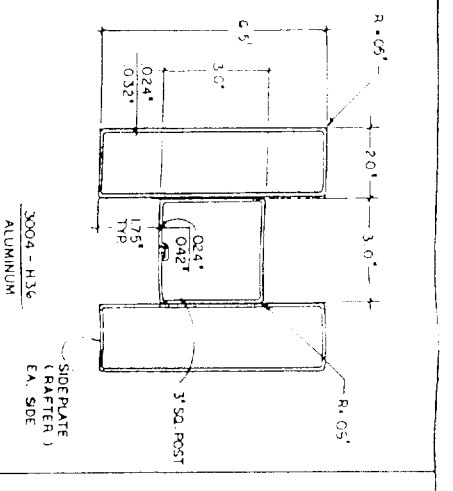
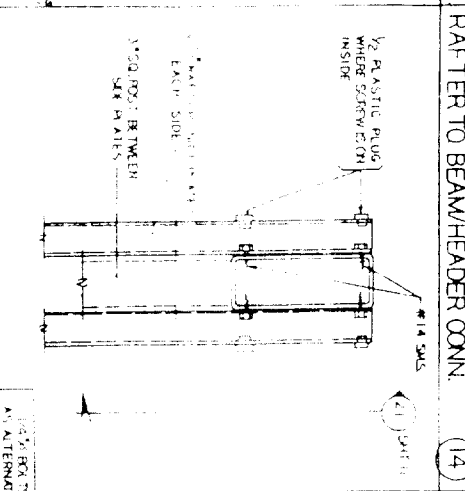
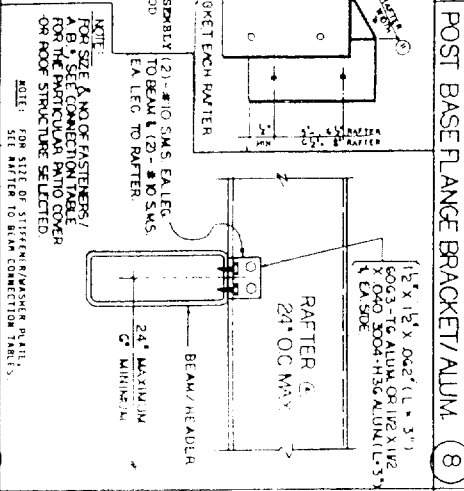
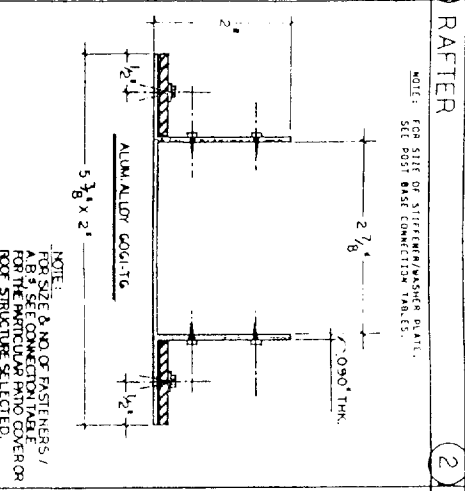
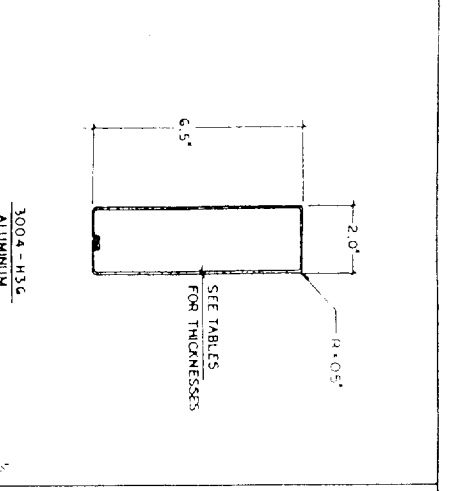
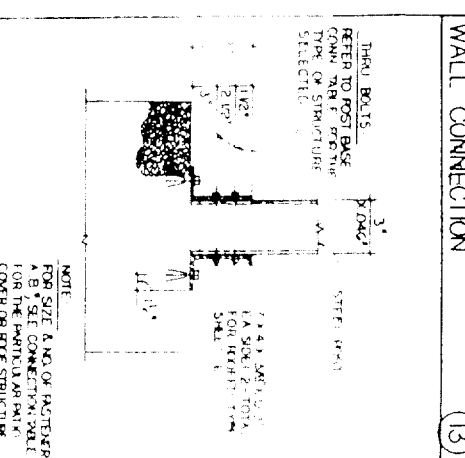
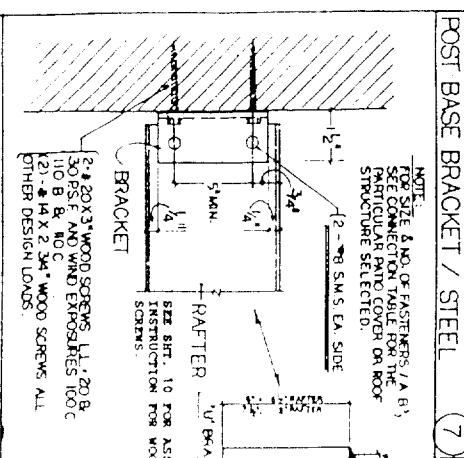
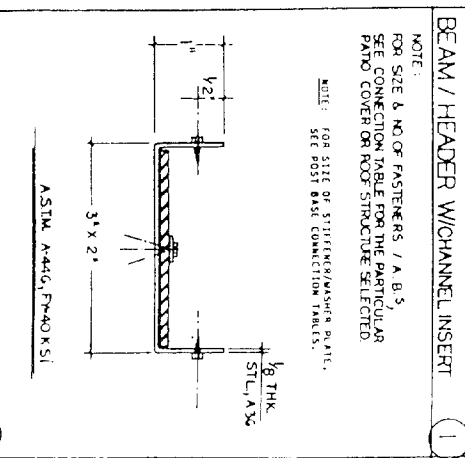
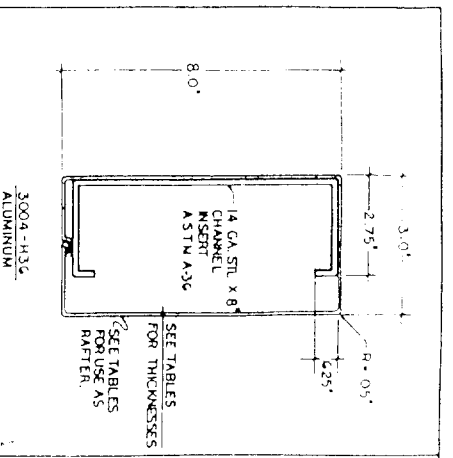
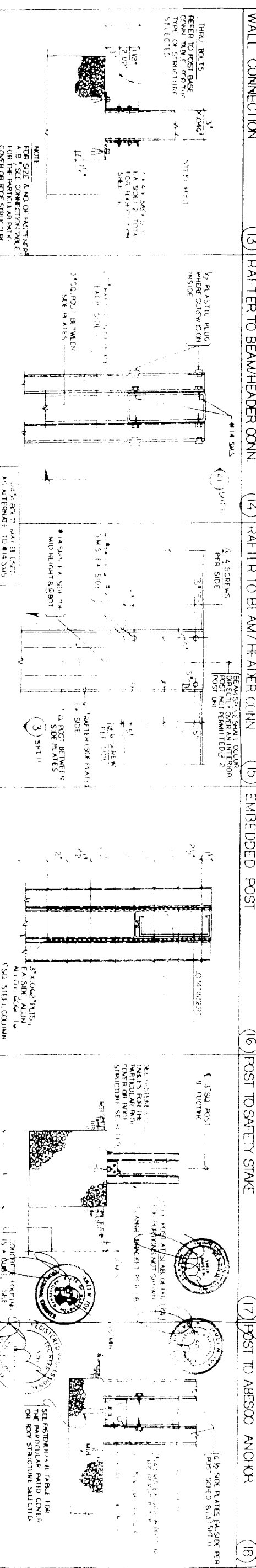
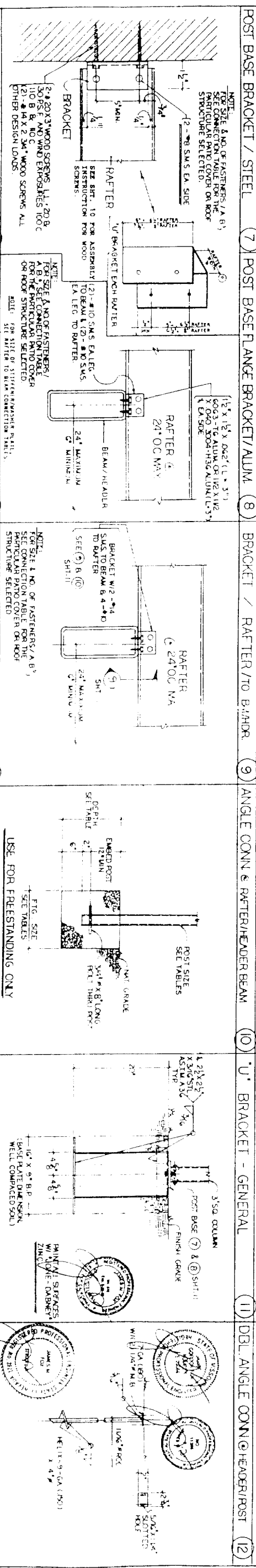
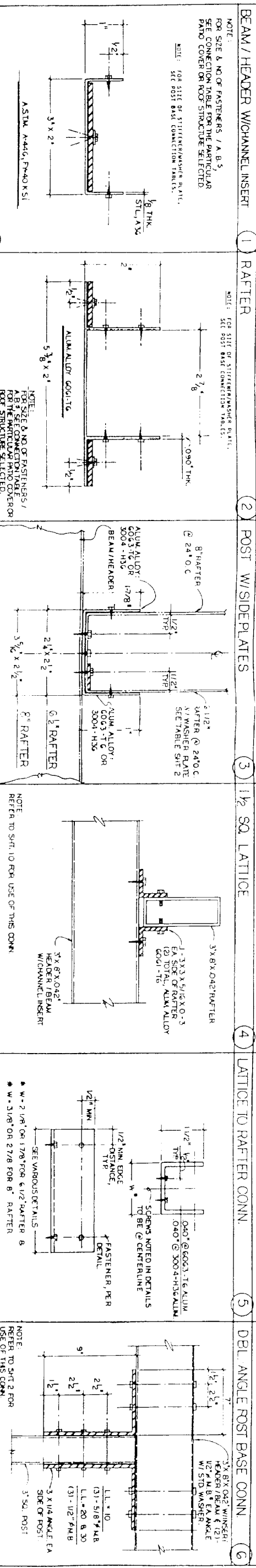
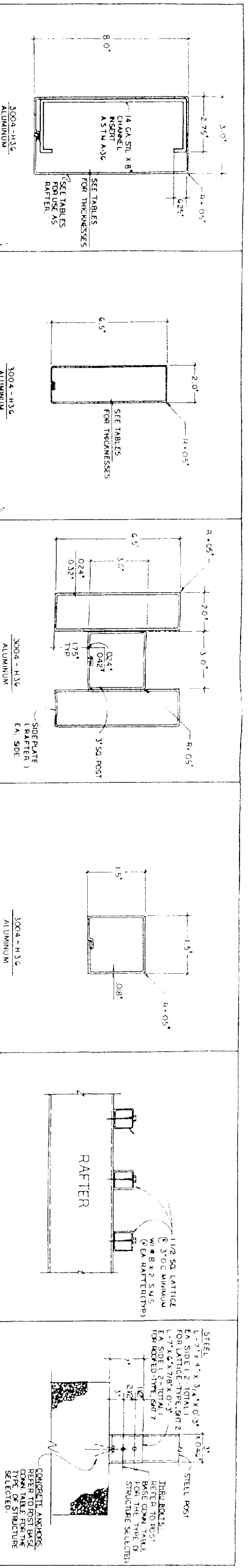

POST BASE FLANGE BRACKET / ALUM (19)
BEAM / HEADER TO POST CONN (20)
BEAM / HEADER TO POST CONN (21)
BEAM / HEADER TO POST CONN (22)
BEAM / HEADER TO POST CONN (23)
BEAM / HEADER TO POST CONN (24)
BEAM / HEADER TO POST CONN (25)
BEAM / HEADER TO POST CONN (26)
BEAM / HEADER TO POST CONN (27)
BEAM / HEADER TO POST CONN (28)

FOX ENGINEERING
 JAMES M. FOX, P.E.
 1111 S. UNIVERSITY BLVD., SUITE 100
 TAMPA, FL 33606
 (813) 287-1111
 FAX: (813) 287-1112
 WWW.FOXENGINEERING.COM

ATTACHED LATTICE PATIO COVERS (WIND SPEED = 70 (8 90 MPH)) TABLE A

POST TYPE	MIN. NO. OF POSTS	MIN. LENGTH	MIN. LOCK	MIN. ENCLOSURE	WIND - 10/15 PSF		WIND - 10/15 PSF	
					UPLIFT-10/15 PSF	BEAM/HEADER		
8-0" 108	2	2	2	2	2	2	2	
9-0" 108	2	2	2	2	2	2	2	
10-0" 108	2	2	2	2	2	2	2	
11-0" 108	2	2	2	2	2	2	2	
12-0" 108	2	2	2	2	2	2	2	
13-0" 108	2	2	2	2	2	2	2	
14-0" 108	2	2	2	2	2	2	2	
15-0" 108	2	2	2	2	2	2	2	
16-0" 108	2	2	2	2	2	2	2	
17-0" 108	2	2	2	2	2	2	2	
18-0" 108	2	2	2	2	2	2	2	
19-0" 108	2	2	2	2	2	2	2	
20-0" 108	2	2	2	2	2	2	2	
21-0" 108	2	2	2	2	2	2	2	
22-0" 108	2	2	2	2	2	2	2	
23-0" 108	2	2	2	2	2	2	2	
24-0" 108	2	2	2	2	2	2	2	
25-0" 108	2	2	2	2	2	2	2	
26-0" 108	2	2	2	2	2	2	2	
27-0" 108	2	2	2	2	2	2	2	
28-0" 108	2	2	2	2	2	2	2	
29-0" 108	2	2	2	2	2	2	2	
30-0" 108	2	2	2	2	2	2	2	

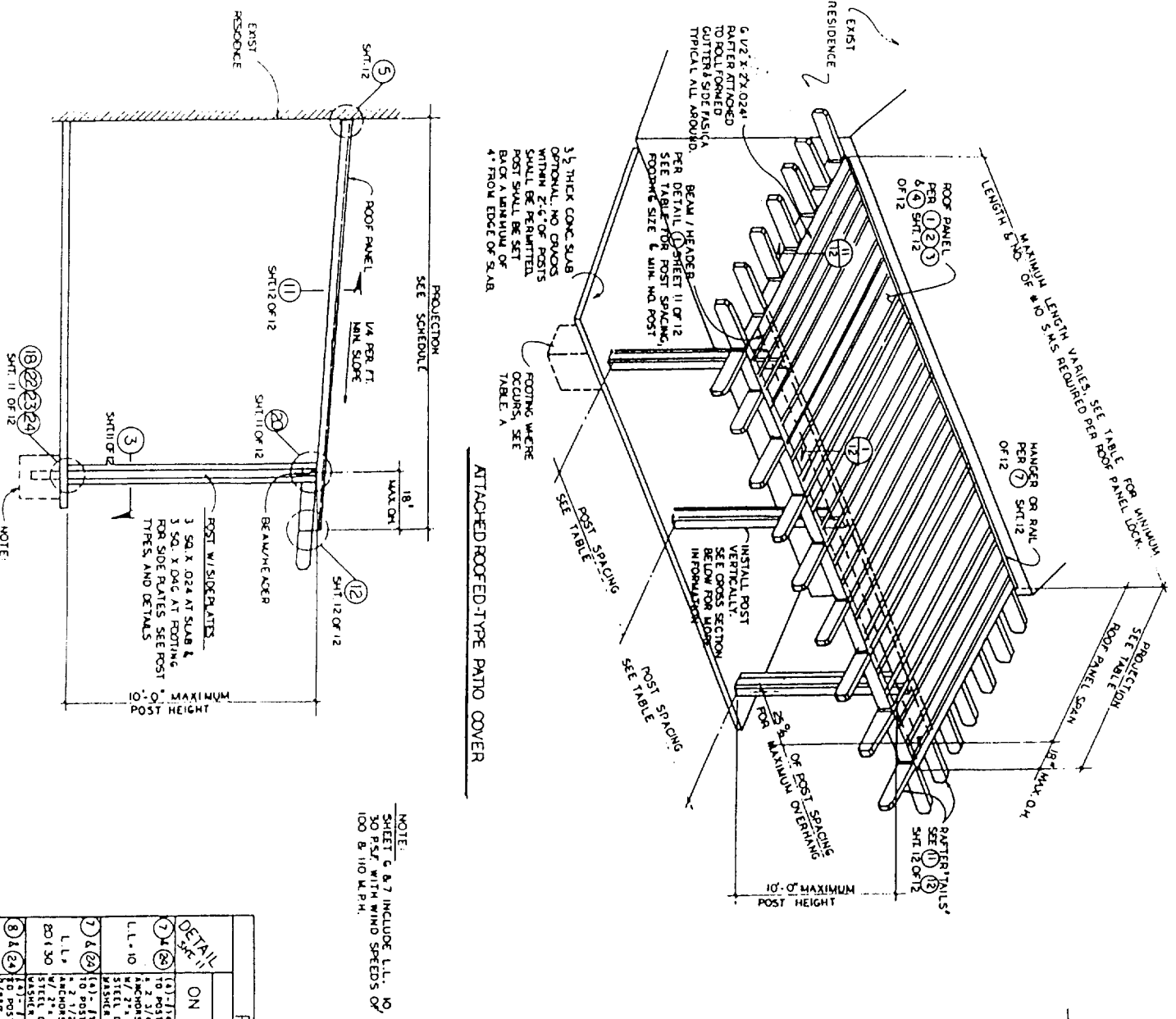

NOTE: POSTS G & 7 INCLUDE L.L. NO. 20 & 30 PSF WITH WIND SPEEDS OF 70, 80 & 100 B. 110 M.P.H.

POST TYPES

1	3" SQ. POST + (2) 2" X 6" / 2" X 6" W/ (1) 1" 14 SMS
2	3" SQ. POST + (2) 2" X 6" / 2" X 6" W/ (1) 1" 14 SMS
3	3" SQ. POST + (2) 2" X 6" / 2" X 6" W/ (1) 1" 14 SMS
4	3" SQ. POST + (2) 2" X 6" / 2" X 6" W/ (1) 1" 14 SMS

NOTE: POSTS MAY BE ATTACHED TO CONG. SLAB, SAFETY STAKE, ABERCO EARTH ANCHOR, OR CONG. FOOTING. SEE TABLE B

POST BASE CONNECTION

POST TYPE	WIND SPEED - 70 MPH	WIND SPEED - 90 MPH
1	8" X 0.42"	8" X 0.42"
2	8" X 0.42"	8" X 0.42"
3	8" X 0.42"	8" X 0.42"
4	8" X 0.42"	8" X 0.42"

ICBO E.S. EVALUATION REPORT NO. 5038

FOX ENGINEERING
JAMES M. FOX, STRUCTURAL ENGINEER
6000 VILLAGEWAY DR. SUITE 200, CHICAGO, ILL. 60631

ATTACHED ROOFED-TYPE PATIO COVER
PAID COVER WITH MAX. OH L.L. D. 20 & 30 PSF
WIND SPEED - 70/90 MPH

ALUMA-LATTICE PATIO COVER
C.A.S. INC. 871 VALLEY ALUMINUM COMPANY
4802 W. LINCOLN ST. CHICAGO, ILL. 60631
(602) 278-6224

6 of 12

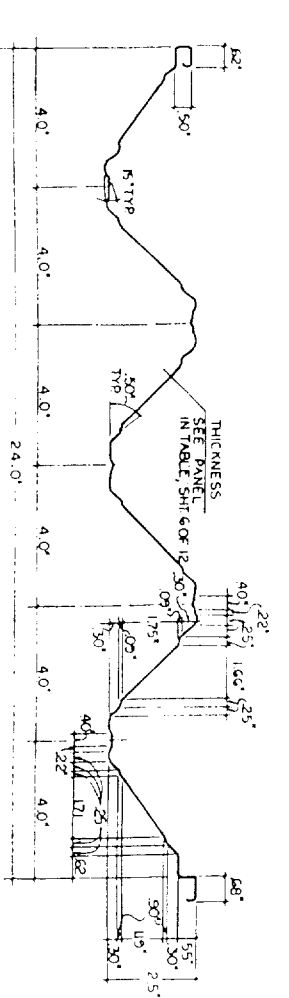

24" ROOF PANEL

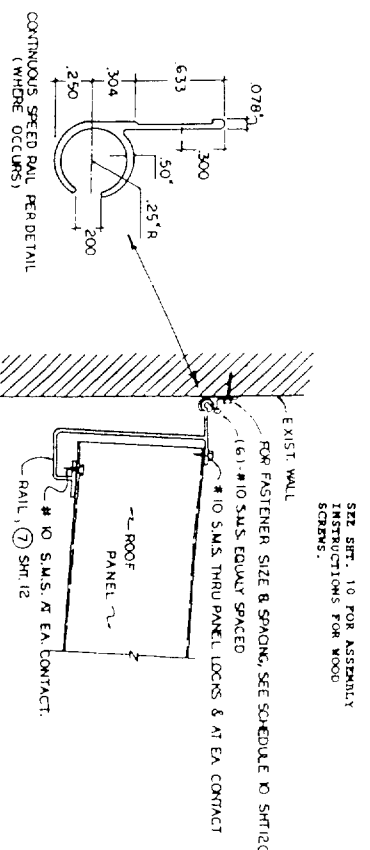

1" J" RAIL ATTACHMENT

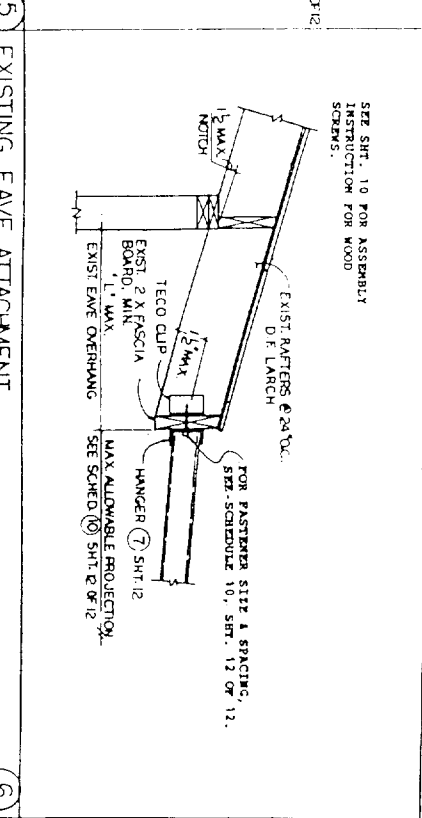

5 EXISTING EAVE ATTACHMENT

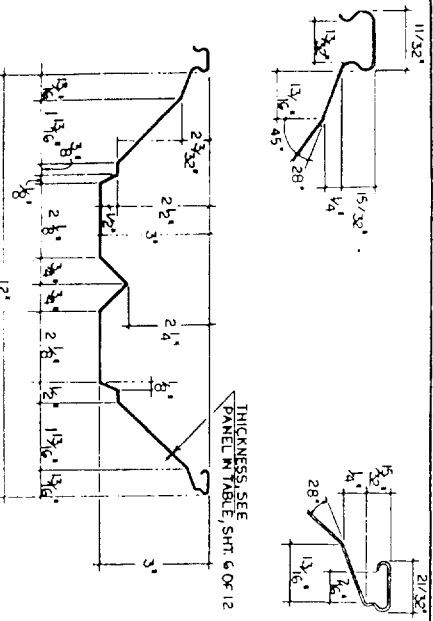

12" X 3" W PANEL

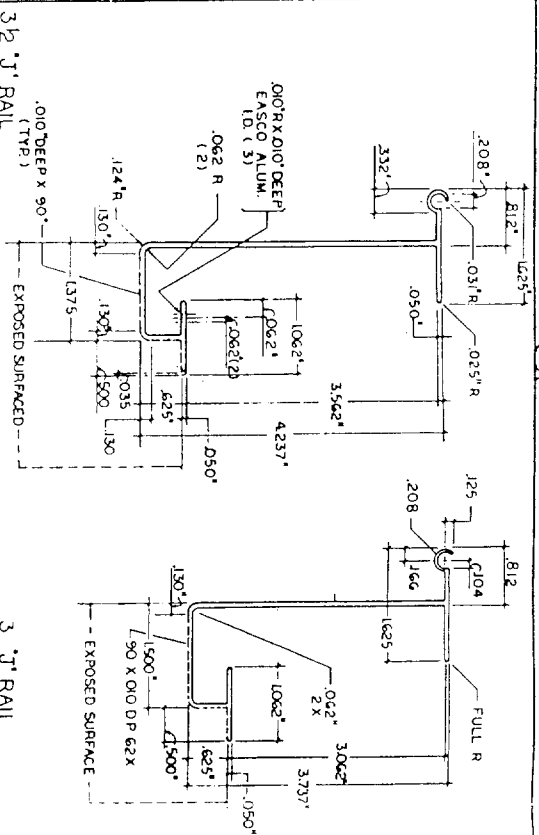

3 1/2" J" RAIL

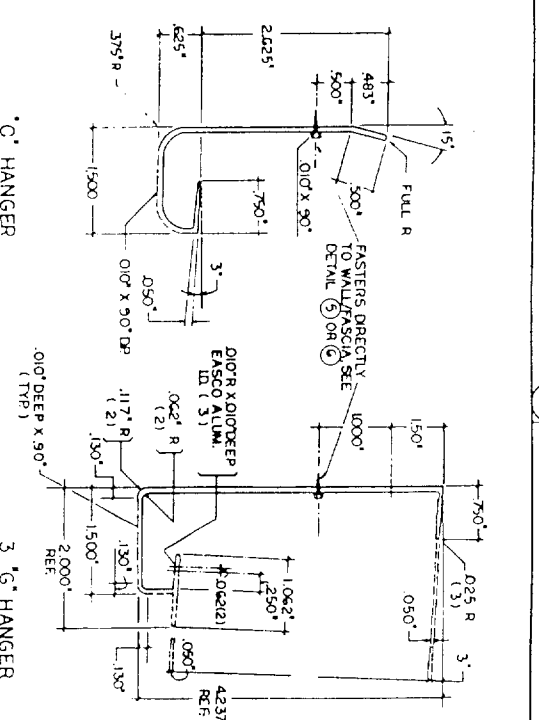

3" J" RAIL

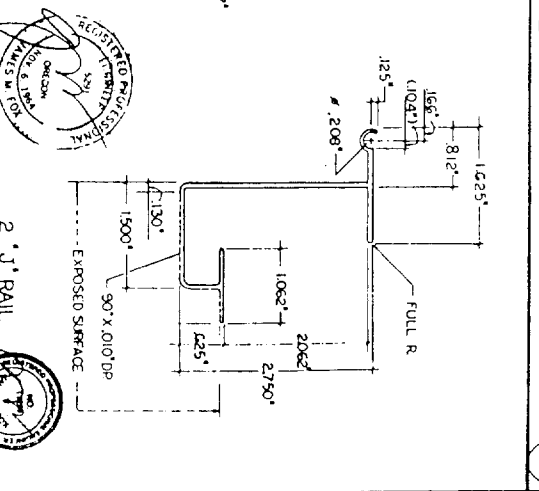

2" J" RAIL

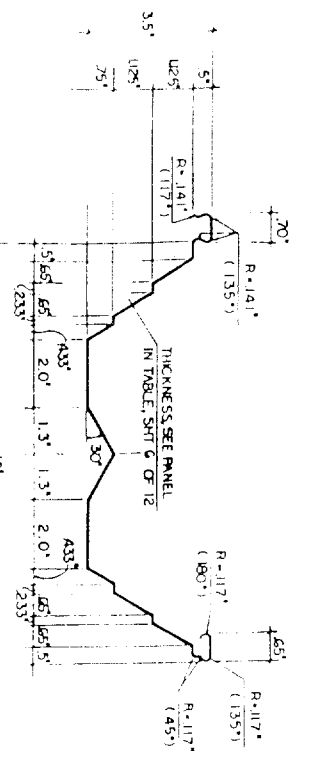

12" X 3 1/2" W PANEL

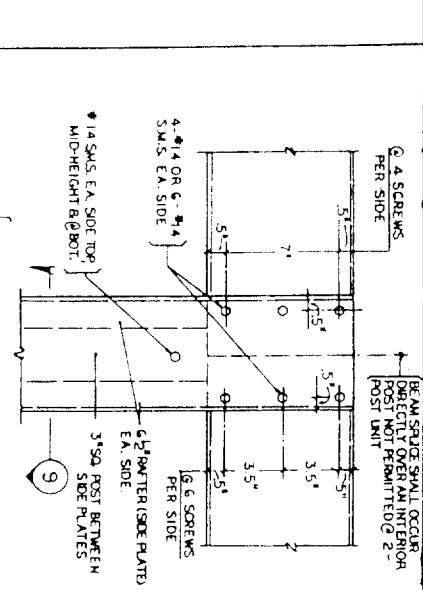

8 BEAM/HEADER TO POST CONN.

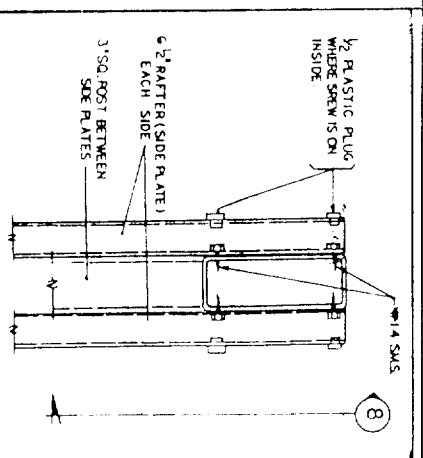

8 BEAM/HEADER TO POST CONN.

EXISTING RAFTER		EXISTING EAVE	
RAFTER SIZE	SPACING	EXISTING	ALLOWABLE DECK SPACING
2" X 4"	16" O.C.	1" X 4"	14"-5"
2" X 6"	24" O.C.	2" X 4"	8"-5"
2" X 8"	24" O.C.	2" X 6"	3"-9"
2" X 6" FULL OR NOTCHED	24" O.C.	2" X 8"	17"-5"
2" X 8" FULL OR NOTCHED	24" O.C.	2" X 6"	23"-1"

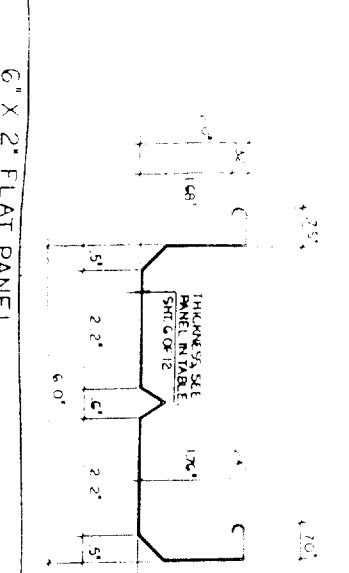

6" X 2" FLAT PANEL

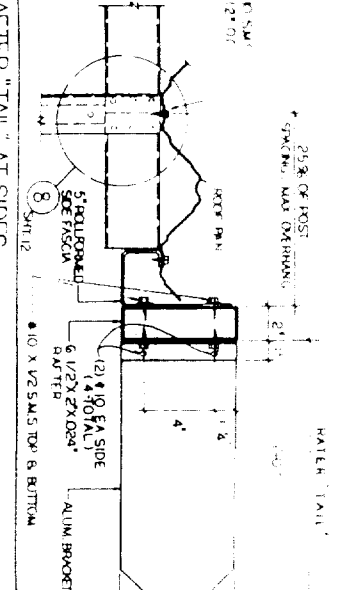

4 RAFTER "TAIL" AT SIDES

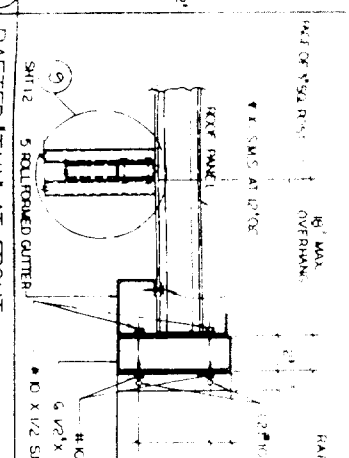

11 RAFTER "TAIL" AT FRONT

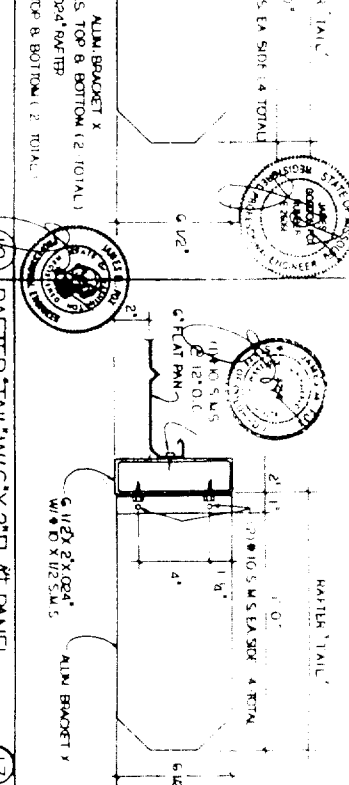

12 RAFTER "TAIL" W/ 6" X 2" FLAT PANEL

ICBO EVALUATION REPORT NO. 5038

7/2/92

7/2/92

7/2/92

FOX ENGINEERING
JAMES M. FOX STRUCTURAL ENGINEER
11000 YARBROUGH RD. DOWNEY, CALIFORNIA 90241

COMPONENTS DETAIL FOR RAFTERS

ALUM-LATTICE PATIO COVER

VALLEY ALUMINUM COMPANY

12/01/12