

THIS IS A 2 PART FORM
WRITE ON A FIRM SURFACE

OFFICE COPY

CONSTRUCTION LENDING AGENCY

I hereby affirm under penalty of perjury that there is a construction lending agency for the performance of the work for which this permit is issued (Sec 3097, Civ. C)

Lenders Name _____
Lenders Address _____

LICENSED CONTRACTORS DECLARATION

I hereby affirm under penalty of perjury that I am licensed under provisions of Chapter 9 (commencing with Section 7000) of Division 3 of the Business and Professions Code and my license is in full force and effect.

License Class B Lic Number 732556
Date 15 Sep 99 Contract # _____
(Signature) Raymond Hlavsky, Jr.

OWNER - BUILDER DECLARATION

I hereby affirm under penalty of perjury that I am exempt from the Contractors License Law for the following reason (Sec. 7031.5, Business and Professions Code. Any city or county which requires a permit to construct, alter, improve, demolish, or repair any structure, prior to its issuance, also requires the applicant for such permit to file a signed statement that he or she is licensed pursuant to the provisions of the Contractors License Law (Chapter 9 (commencing with Section 7000) of Division 3 of the Business and Professions Code) or that he or she is exempt therefrom and the basis for the alleged exemption. Any violation of Section 7031.5 by any applicant for a permit subjects the applicant to a civil penalty of not more than five hundred dollars (\$500.00).

I am owner of the property, or my employees with wages as their sole compensation will do the work, and the structure is not intended or offered for sale (Sec. 7041, Business and Professions Code). If I am not the owner, my license does not apply to an owner of property who builds or improves thereon, and also does such work himself or herself or through the aid of his or her employees, provided that such improvement is not intended for sale or lease, or to increase the building or improvement as sold within one year of completion; the owner-builder will have the burden of proving that he or she did not build or improve for the purpose of sale.

I am owner of the property, am exclusively contracting with licensed contractors to construct the project (Sec. 7041, Business and Professions Code). The Contractors License Law does not apply to an owner of property who builds or improves thereon, and also contracts for such projects with a contractor(s) licensed pursuant to the Contractors License Law.

Date 5/21/99 Owner State Comp Ins Fund
(Signature) [Signature]

I certify that the building permit, the special requirements, and the City Code of the representation on the application, that the applicant satisfied all the requirements and conditions thereon, and that the applicant is a duly licensed contractor and that the project is not intended for sale or lease, or to increase the building or improvement as sold within one year of completion; the applicant will have the burden of proving that he or she did not build or improve for the purpose of sale.

I certify that I have verified the applicant and that they all understand the permit. I agree to comply with all city and county ordinances and state laws relating to building, construction and health, and safety, and to report to the City Engineer upon the aforementioned projects for inspection purposes.
Date 5/24/99 Signature of Applicant of Agency [Signature]

USE BLACK INK BALL POINT PEN — PRESS FIRMLY
SIGN PERMIT APPLICATION

297 AS

SITE ADDRESS: Fact # 2006, 2100 Broadway, Sac, CA 95818 SUITE: C2 DR. 3CS INSP. AREA

ASSESSOR PARCEL NO. 010-0224-022 ADDRESS: PERMIT NO. 995617 PHONE NO. _____

LICENSED CONTRACTOR: South Light & Graphic ADDRESS: 10370 Logis Ct ZIP CODE: 9591730 PHONE NO.: 909-941-6677

BUSINESS OWNER: LA Palma, CA ADDRESS: Rancho Lucamona ZIP CODE: 90623 PHONE NO.: (914) 670-5300

Acce Products Co. SIGN INFORMATION

- ATTACHED
- ILLUMINATED
- INDIVIDUAL LETTERS
- METAL
- PLASTIC
- WOODEN
- INTERIOR / ELECT
- NON-ILLUMINATED
- PAINTED ON BUILDING
- POLE
- PROJECTING
- SINGLE FACED
- BILLBOARD / SUBDIVISION
- LOGO
- DOUBLE FACED
- MONT/MENI
- VINYL/GATOR FOAM
- RE-FACE

SIGN COPY: Remove and Replace BADA Signs and fascia.

CITY OF SACRAMENTO PERMIT SERVICES
BUILDING INSPECTION DIVISION 264-7619
WORKER'S COMPENSATION DECLARATION

I have and will maintain a certificate of consent to self-insure for workers' compensation, disability benefits, and long-term disability for the duration of the project.
 I have and will maintain workers' compensation insurance as required by Section 3700 of the Labor Code for the performance of the work for which the permit is issued. My workers' compensation insurance carrier and policy number are _____
 The section never had to be completed if the permit to be an hundred dollar or less. I certify that in the performance of the work for which this permit is issued I shall not employ any person in any manner in which the person is not lawfully employed under the laws of California and is to be an owner, contractor or subcontractor in the work for which this permit is issued. I shall not employ any person in any manner in which the person is not lawfully employed under the laws of California and is to be an owner, contractor or subcontractor in the work for which this permit is issued.

Date: 15 Sep 99 Signature: [Signature]
State Comp Ins Fund
499-98

APPROVED BY: [Signature] DATE: 7-24-99
RECEIVED: [Signature] DATE: 7-24-99
CITY BUSINESS LICENSE: 9905617D

TOTAL FEES	\$
OTHER	

THIS PERMIT SHALL EXPIRE BY LIMITATION IF WORK AUTHORIZED IS NOT COMMENCED WITHIN 180 DAYS.

THIS IS A 2 PART FORM
WRITE ON A FIRM SURFACE

USE BLACK INK BALL POINT PEN — PRESS FIRMLY
SIGN PERMIT APPLICATION

2977A5

CONSTRUCTION LENDING AGENCY

I hereby affirm under penalty of perjury that there is a construction lending agency for the performance of the work for which this permit is issued (Sec. 3097, Civ.C).

Lenders Name _____
Lenders Address _____

LICENSED CONTRACTORS DECLARATION

I hereby affirm under penalty of perjury that I am licensed under provisions of Chapter 9 (commencing with Section 7000) of Division 3 of the Business and Professions Code and my license is in full force and effect.

License Class _____ Lic Number _____
Date _____ Contractor _____
(Signature)

OWNER - BUILDER DECLARATION

I hereby affirm under penalty of perjury that I am exempt from the Contractors License Law for the following reason (Sec. 7031.5, Business and Professions Code: Any city or county which requires a permit to construct, alter, improve, demolish, or repair any structure, prior to its issuance, also requires the applicant for such permit to file a signed statement that he or she is licensed pursuant to the provisions of the Contractors License Law (Chapter 9 (commencing with Section 7000) of Division 8 of the Business and Professions Code) or that he or she is exempt therefrom and the basis for the alleged exemption. Any violation of Section 7031.5 by any applicant for a permit subjects the applicant to a civil penalty of not more than five hundred dollars (\$500.00).

I, as owner of the property, or my employees with access as their sole compensation were on the work and no structure is not intended or offered for sale (Sec. 7044, Business and Professions Code) The Contractors License Law does not apply to an owner of property who either: on August 1st and who has such work done by a contractor or himself or himself or herself or with employees, provided that such improvements are not intended or offered for sale. It, however, the building or improvement is sold within one year of completion, the owner-builder will have the burden of proving that he or she did not build or improve for the purpose of sale.

I, as owner of the property, am exclusively contracting with licensed contractors to construct the project (Sec. 7044, Business and Professions Code) The Contractors License Law does not apply to an owner of property who builds or improves thereon, and who does not enter into a contract with a contractor licensed pursuant to the Contractors License Law.

Date: 5/24/99
Signature: J M Day

I hereby affirm that I have read this application and state that all information is correct. I agree to comply with all city and county ordinances and state laws relating to building construction and hereby authorize representatives of this city to enter upon the above-described property for inspection purposes.

Date: 5/24/99
Signature of Applicant or Agent: J M Day

SITE ADDRESS

File # 2068, 2000 Broadway, Sac, CA 95818

SUITE _____ INSP AREA 3CS

ASSESSOR PARCEL NO. 010-0224-022

PERMIT NO. 945618

LICENSED CONTRACTOR _____ NAME OF APPLICANT _____ ADDRESS _____ ZIP CODE _____ PHONE NO. _____

BUSINESS OWNER: Area Products Co. 4 Corner Pointe Dr. 3rd Flr. La Palma, CA (714) 620-5300

SIGN INFORMATION

ATTACHED: INTERIOR/ELECT. SINGLE FACED
 ILLUMINATED NON-ILLUMINATED BILLBOARD / SUBDIVISION
INDIVIDUAL LETTERS PAINTED ON BUILDING LOGO
METAL POLE DOUBLE FACED
PLASTIC MONUMENT VINYL/GATOR FOAM
WOODEN PROJECTING RE-FACE

SIGN COPY: Remove and Replace Bldg Sign and Fascia

CITY OF SACRAMENTO PERMIT SERVICES
BUILDING INSPECTION DIVISION 264-7619
WORKER'S COMPENSATION DECLARATION

I have and will maintain workers' compensation insurance as required by Section 4700 of the Labor Code, for the performance of the work for which this permit is issued. My workers' compensation insurance contract and policy number are: _____

APPROVED BY: [Signature] DATE: 7/24/00
RECEIVED: [Signature] DATE: 7/24/00

FINAL INSPECTIONS
APPROVED BY: [Signature] DATE: 7/24/00
RECEIVED: [Signature] DATE: 7/24/00

TOTAL FEES \$ 9905618
THIS PERMIT SHALL EXPIRE BY LIMITATION IF WORK AUTHORIZED IS NOT COMMENCED WITHIN 180 DAYS.

PLOT PLAN

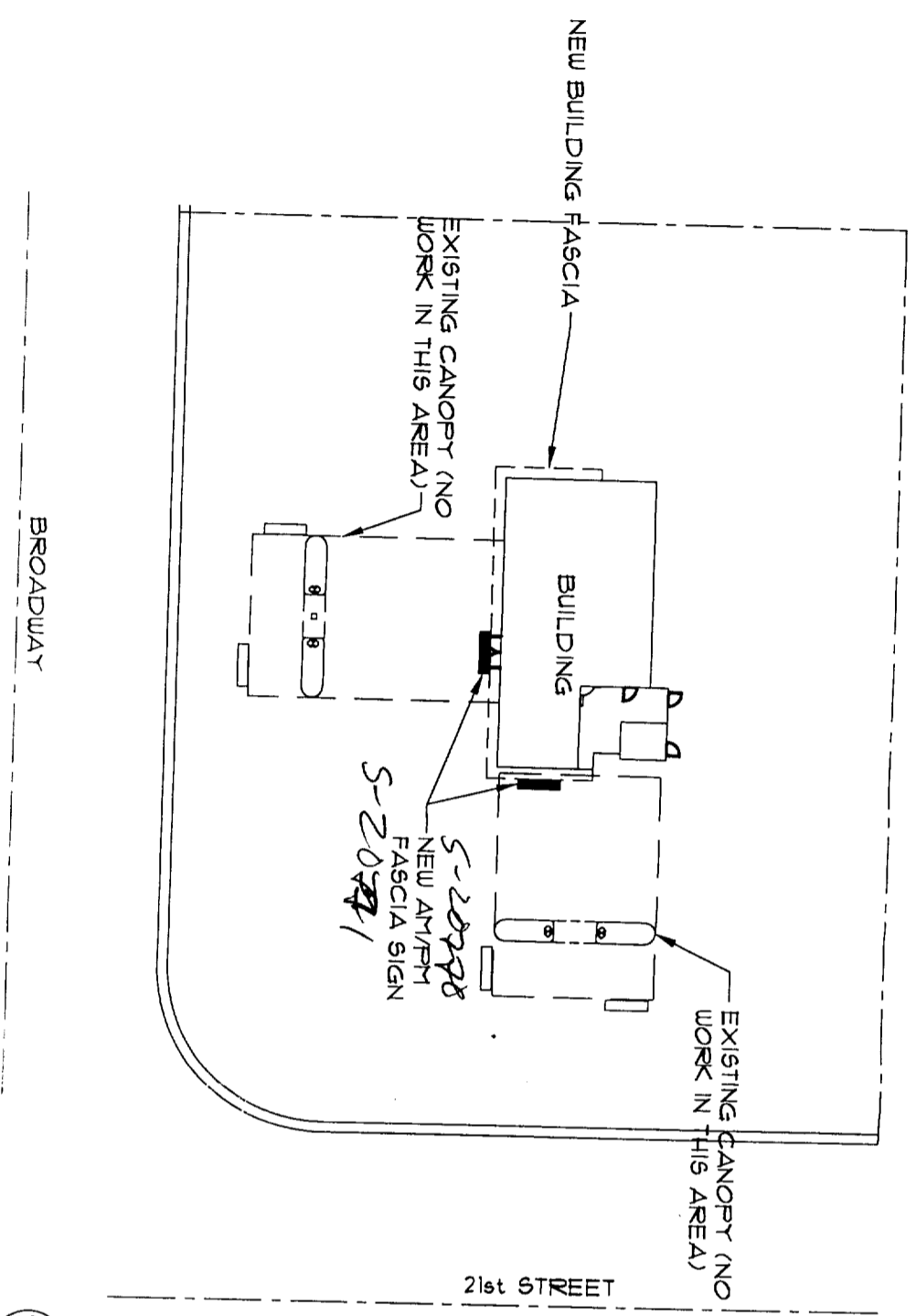

VICINITY MAP

PROJECT NOTES

APPROVED PER 1996 NATIONAL ELECTRICAL CODE AND CITY OF SACRAMENTO AMENDMENTS:
 7-23-99
 ELECTRICAL DIVISION

This set of plans and specifications must be kept on the job at all times and it is intended to make any changes or alterations from the same without written permission from the City of Sacramento Sign Section. The approval of this plan and specification shall not be held to protect or approve the work of any City Contractor of other law.



SCALE: NOT TO SCALE

SCALE: NOT TO SCALE

PROJECT DESCRIPTION

OWNER: ARCO PRODUCTS COMPANY
 ADDRESS: 2100 Broadway
 CITY, STATE: Sacramento, CA, 95818
 CROSS STREETS: 21st Street
 BUILDING AREA: 1514 SQ. FT.
 OCCUPANCY: M
 PROJECT USE: CONVENIENCE STORE
 BLDG CODE: 1994 UBC

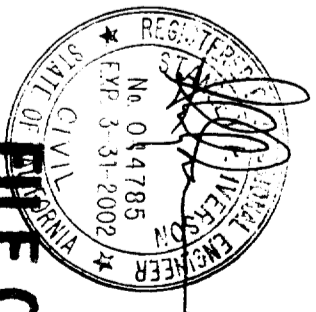

FILE COPY

REV.	REVISION	INITIAL	DATE

ARCO Products Company
 Division of AtlanticRichfield Company
 Retail Marketing . Design & Engineering
 4 Centerpointe Drive, 3rd Floor
 La Palma, CA 90623-1088 (714) 670-5900

TAT
 TAIT & ASSOCIATES INC.
 2880 SUNRISE BLVD., SUITE 205
 RANCHO CORONA, CALIFORNIA 92742
 TEL: (916) 835-2444
 FAX: (916) 835-2808

Imaging Exist. Building
 2100 Broadway
 Sacramento, CA. 95818
 Title Sheet

DATE: 07/07/98
 DRAWN BY: [Signature]
 PROJECT / FACILITY: 2068
 SHEET / IS: 1

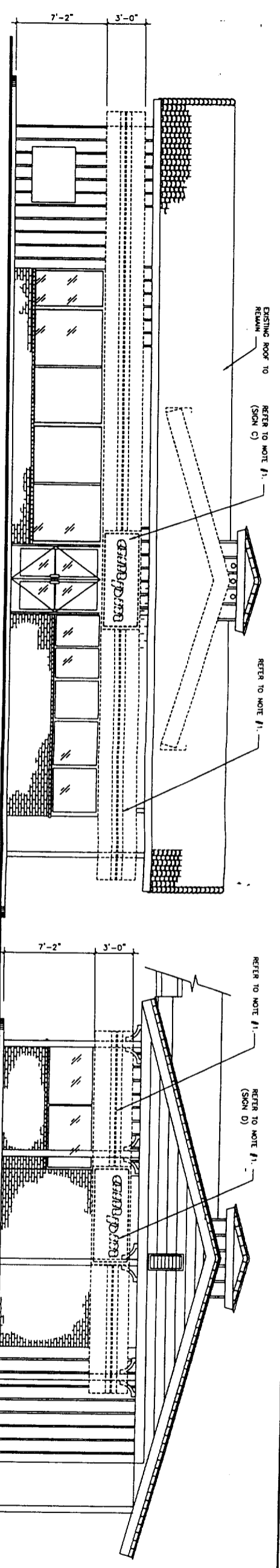

EXISTING FRONT ELEVATION
SCALE 1/4" = 1'-0"

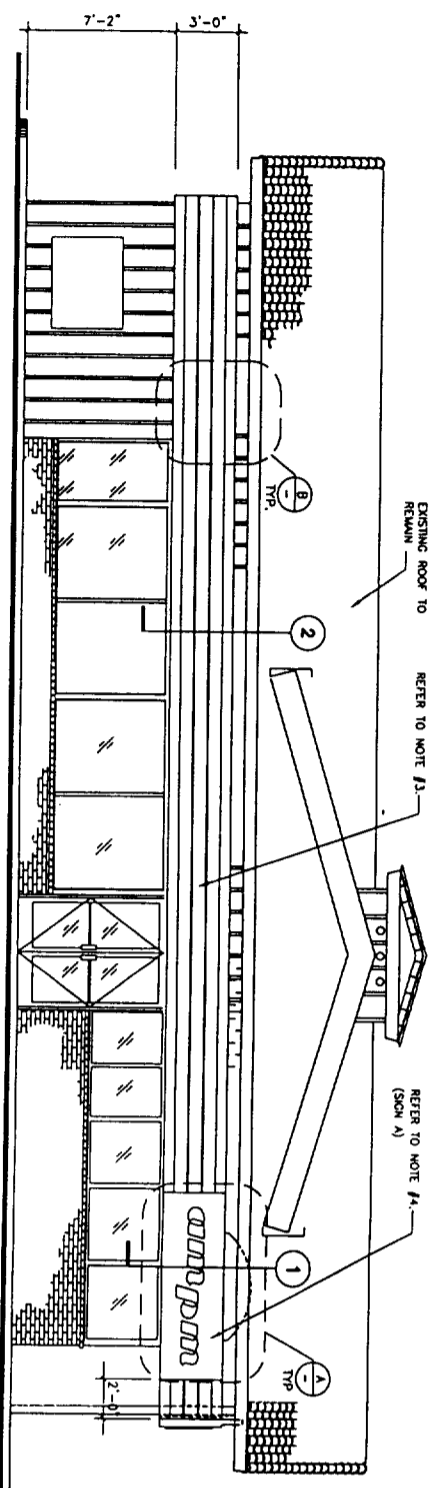

PROPOSED FRONT ELEVATION
SCALE 1/4" = 1'-0"

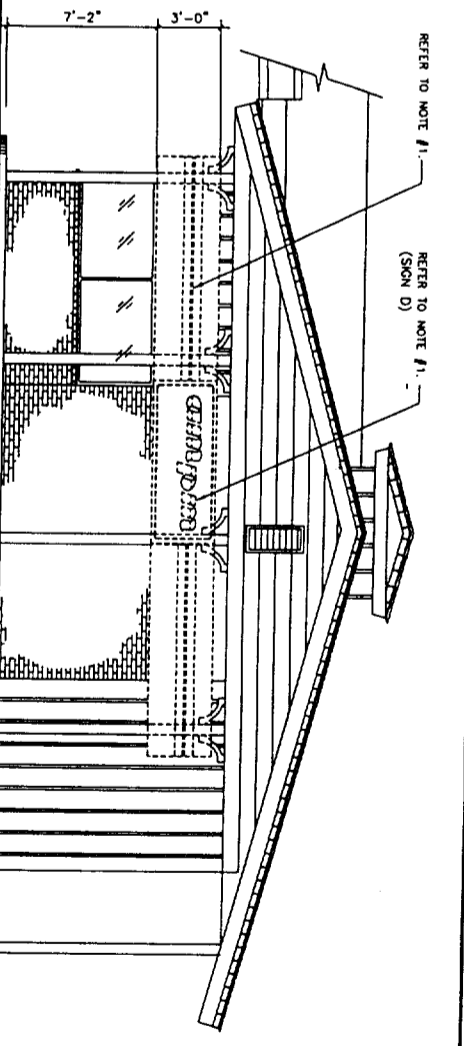

EXISTING SIDE ELEVATION
SCALE 1/4" = 1'-0"

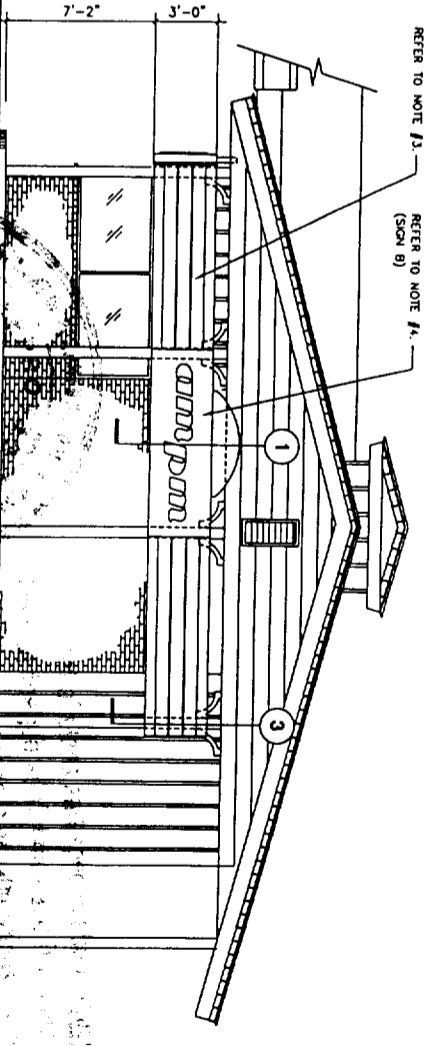

PROPOSED SIDE ELEVATION
SCALE 1/4" = 1'-0"

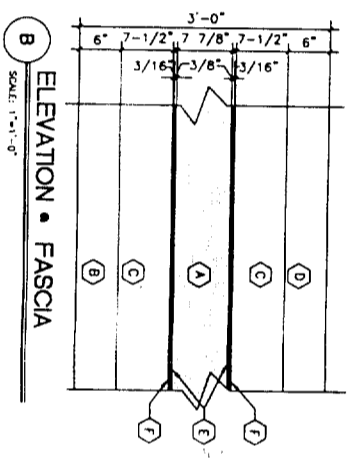

ELEVATION - FASCIA
SCALE 1" = 1'-0"

- PAINT + COLOR SPECIFICATIONS:**
- A STANDARD SILVER METALLIC BY RU RENOVATIONS-PMS 877 C
 - B ARCO BLUE - (3M VSO 7550) PMS BLUE 092 C
 - C ARCO RED - (3M VSO 7523) PMS-RED 032 C
 - D ARCO ORANGE - (3M VSO 5818) PMS 031 C
 - E 3M PEARL GRAY 7725-11
 - F ARCO SILVER - (3M VSO 7551) PMS 877 C
- W/O BLOCKOUT ADHESIVE

SCOPE OF WORK

- 1 REMOVE EXISTING FASCIA GRAPHICS AND SIGN. SIGN GRAPHICS FROM EXISTING SIGN BOX OR BACKING. (TYPICAL ALL SIGNS) BRUSH EXISTING SUBSTRUCTURE AND DISCARD AS DIRECTED BY THE ARCO FIELD ENGINEER. SEE PLAN, ELEVATION AND ATTACHED DETAILS.
- 2 REUSE EXISTING SUBSTRUCTURE OR AS DIRECTED BY THE ARCO FIELD ENGINEER. INSTALL NEW PER FOAMS AND ATTACHED DETAILS.
- 3 INSTALL NEW ACM FASCIA. ATTACH NEW ACM FASCIA WEIGHT TO SUBSTRUCTURE AS NOTED ON PLANS AND PER ATTACHED DETAILS.
- 4 INSTALL NEW INTERNALLY ALUMINATED "SIGN" BUILDING SIGN. SIGN CAN BACK PANEL (8090 ALUMINUM) SHALL BE ATTACHED TO SUBSTRUCTURE AS NOTED ON PLANS.

SIGN AREA CALCULATIONS

SIGN	QUANTITY	ILLUMINATED	AREA/SIGN	TOTAL AREA
SIGN A - FRONT SIGN	+ 1	YES	26.62 S.F.	+ 26.62 S.F.
SIGN B - SIDE SIGN	+ 1	YES	26.62 S.F.	+ 26.62 S.F.
SIGN C - FRONT SIGN	- 1	YES	24.0 S.F.	- 24.0 S.F.
SIGN D - SIDE SIGN	- 1	YES	24.0 S.F.	- 24.0 S.F.
TOTAL CHANGE IN SIGNAGE				+ 524 S.F.

NOTE

SCALE NOTED IS FOR 24" X 36" DRAWING

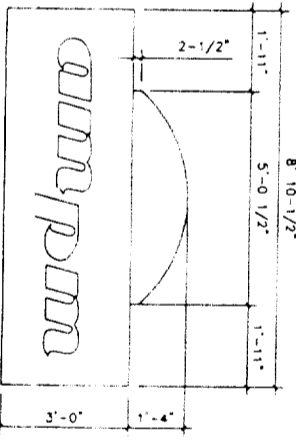

NEW SIGN 'A' 2662 S.F.
SCALE 1/2" = 1'-0"

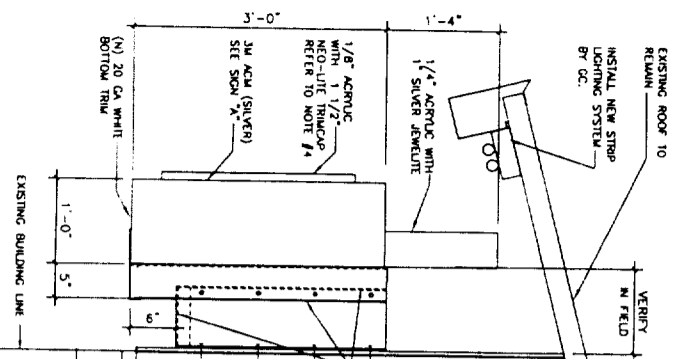

SECTION 1 - NEW SIGN
SCALE 1" = 1'-0"

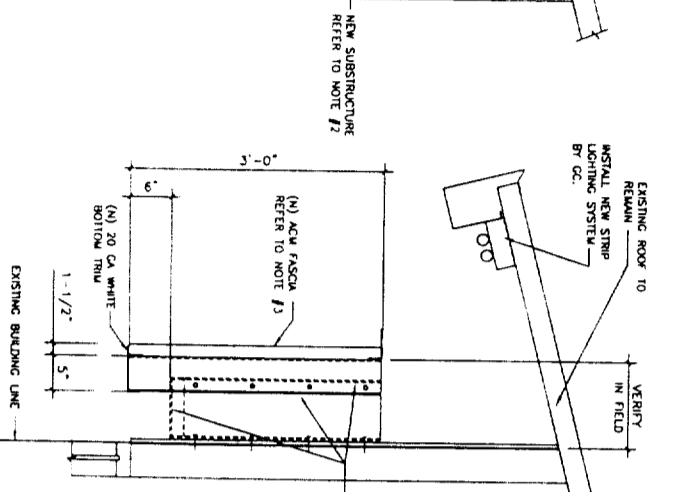

SECTION 2 - ACM FASCIA
SCALE 1" = 1'-0"

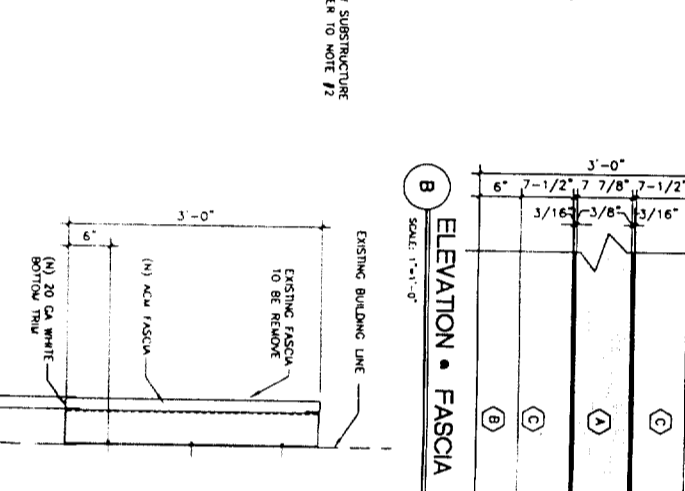

SECTION 3 - ACM FASCIA
SCALE 1" = 1'-0"

NO.	DATE	REVISIONS	PROJECT RELEASE
04.01.99	UNFILED		SIGNED FOR PJM DECK
			SD RELEASE
			CONSIST RELEASE
			AS-BUILT

Reimaging Exist. Bldg. Fascia

ARCO Products Company

Division of AtlanticRichfieldCompany
Retail Marketing Design and Engineering
4 Centerpointe Drive
La Palma, CA 90623-1066 (714) 670-5300

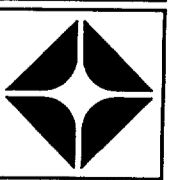

Rustic Building
Building Elevations
© Atlantic Richfield Company 1997

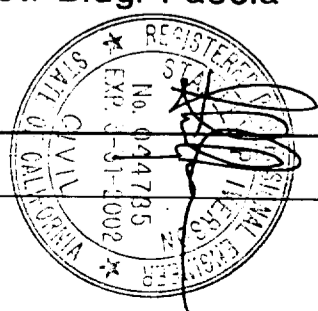

G:\CL\ENR\S\ARCO\990290\STANDARD\B.US\TC-Std.dwg

TYPE-3