

CITY OF SACRAMENTO

1231 I Street, Sacramento, CA 95814

Permit No: 0406302

Insp Area: 4

Thos Bros: 277J2

Site Address: 1201 NORTH AV SAC

Parcel No: 237-0214-022

Sub-Type: RES

Housing (Y/N): N

CONTRACTOR

OWNER

THAO LEE T
401 KESNER AV
SACRAMENTO CA 95838

ARCHITECT

Nature of Work: Install Stucco over T 111 Siding

CONSTRUCTION LENDING AGENCY : I hereby affirm under penalty of perjury that there is a construction lending agency for the performance of the work for which this permit is issued (Sec. 3097, Civ. C).

Lender's Name _____ Lender's Address _____

LICENSED CONTRACTORS DECLARATION: I hereby affirm under penalty of perjury that I am licensed under provisions of Chapter 9 (commencing with section 7000) of Division 3 of the Business and Professions Code and my license is in full force and effect.

License Class _____ License Number _____ Date _____ Contractor Signature _____

OWNER-BUILDER DECLARATION: I hereby affirm under penalty of perjury that I am exempt from the contractors License Law for the following reason (Sec. 7031.5, Business and Professions Code; any city or county which requires a permit to construct, alter, improve, demolish, or repair any structure, prior to its issuance, also requires the applicant for such permit to file a signed statement that he or she is licensed pursuant to the provisions of the Contractors License Law (Chapter 9 (commencing with Section 7000) of Division 8 of the Business and Professions Code) or that he or she is exempt therefrom and the basis for the alleged exemption. Any violation of Section 7031.5 by any applicant for a permit subjects the applicant to a civil penalty of not more than five hundred dollars (\$500.00);

I, as a owner of the property, or my employees with wages as their sole compensation, will do the work, and the structure is not intended or offered for sale (Sec. 7044, Business and Professional Code. The Contractors License Law does not apply to an owner of property who builds or improves thereon, and who does such work himself or herself or through his/her own employees, provided that such improvements are not intended or offered for sale. If, however, the building or improvement is sold within one year of completion, the owner-builder will have the burden of proving that he/she did not build or improve for the purpose of sale.)

____ I, as owner of the property, am exclusively contracting with licensed contractors to construct the project (Sec. 7044, Business and Professions Code: The Contractors License Law does not apply to an owner of property who builds or improves thereon, and who contracts for such projects with a contractor(s) licensed pursuant to the Contractors License Law).

____ I am exempt under Sec. _____ B & PC for this reason: _____

Date 4/23/04 Owner Signature [Signature]

IN ISSUING THIS BUILDING PERMIT, the applicant represents, and the city relies on the representation of the applicant, that the applicant verified all measurements and locations shown on the application or accompanying drawings and that the improvement to be constructed does not violate any law or private agreement relating to permissible or prohibited locations for such improvements. This building permit does not authorize any illegal location of any improvement or the violation of any private agreement relating to location of improvements.

I certify that I have read this application and state that all information is correct. I agree to comply with all city and county ordinances and state laws relating to building construction and hereby authorize representative(s) of this city to enter upon the abovementioned property for inspection purposes.

Date 4/23/04 Applicant/Agent Signature [Signature]

WORKER'S COMPENSATION DECLARATION: I hereby affirm under penalty of perjury one of the following declarations:

I have and will maintain a certificate of consent to self-insure for workers' compensation as provided for by Section 3700 of the Labor Code, for the performance of work for which the permit is issued.

____ I have and will maintain workers' compensation insurance, as required by Section 3700 of the Labor Code, for the performance of the work for which this permit is issued. My workers' compensation insurance carrier and policy number are:

Carrier _____

Policy Number _____

Exp Date _____

(This section need not be completed if the permit is for \$100 or less) I certify that in the performance of the work for which this permit is issued, I shall not employ any person in any manner so as to become subject to the workers' compensation laws of California and agree that if I should become subject to the workers' compensation provisions of Section 3700 of the Labor Code, I shall forthwith comply with those provisions.

Date 4/23/04 Applicant Signature [Signature]

WARNING: FAILURE TO SECURE WORKER'S COMPENSATION COVERAGE IS UNLAWFUL AND SHALL SUBJECT AN EMPLOYER TO CRIMINAL PENALTIES AND CIVIL FINES UP TO ONE HUNDRED THOUSAND DOLLARS (\$100,000) IN ADDITION TO THE COST OF COMPENSATION, DAMAGES AS PROVIDED FOR IN SECTION 3706 OF THE LABOR CODE, INTEREST AND ATTORNEY'S FEE.

THIS PERMIT SHALL EXPIRE BY LIMITATION IF WORK IS NOT COMMENCED WITHIN 180 DAYS.

OWNER-BUILDER VERIFICATION

ATTENTION PROPERTY OWNERS

An owner-builder building permit has been applied for in your name and bearing your signature.

Please complete and return this information in the envelope provided at your earliest opportunity to avoid unnecessary delay in processing and issuing your building permit. No building permit will be issued until this verification is received.

1. I personally plan to provide the major labor and materials for construction of the proposed Improvement (yes) or no Yes
2. I (have/have not) have signed an application for A building permit for the proposed work.

3. I have contracted with the following person (firm) to provide the proposed construction:

~~Name _____ Address _____
City _____ Telephone _____
Contractors License No. _____~~

4. I plan to provide portions of the work, but I have hired the following person to coordinate, Supervise, and provide the major work.

~~Name _____ Address _____
City _____ Telephone _____
Contractors License No. _____~~

5. I will provide some of the work but I have contracted (hired) the following to provide the Work indicated:

Name	Address	Phone	Type of work

Signed [Signature]

Job Address 1201 North Ave. Sacramento, CA 95838

Permit No: 0406302



**CITY OF SACRAMENTO
CALIFORNIA**

PLANNING AND
BUILDING
DEPARTMENT
PHONE 916-264-5381

1231 I STREET, ROOM 200
SACRAMENTO, CA
95814-2998
FAX 916-264-7046

Over-The-Counter Project Review

Address: 1201 North Avenue
Description: New Stucco Siding

Applicant: Thao Lee
Date Approved: April 27, 2004
Staff Contact: Ashley Feeney, Planning Technician, 808-1941

STAFF ACTION AND CONDITIONS OF APPROVAL:

Staff has reviewed the proposed project, and approves it with the following conditions of approval:

1. Provide new smooth/sand finish stucco siding at all sides of existing home. Provide trim and sills at all doors and windows.
2. Provide a decorative column at existing front porch.
3. (Optional) Provide a new vent at garage gable end to match the vent at the other street-facing gable. Provide trim and sills at street-facing gable vents.
4. Paint entire house, paint all trim and exposed wood a complimentary accent color.
5. The scope of exterior work is limited to the above listed items. Any changes are subject to Design Review staff approval.

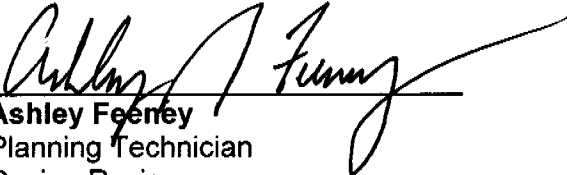

Ashley Feeney
Planning Technician
Design Review

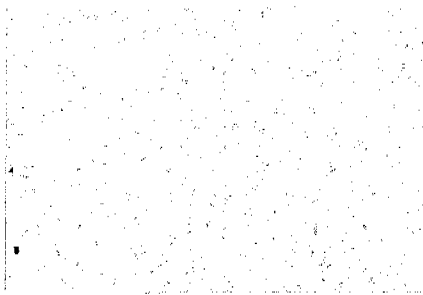

X-40 DOVE GREY (BASE 200)

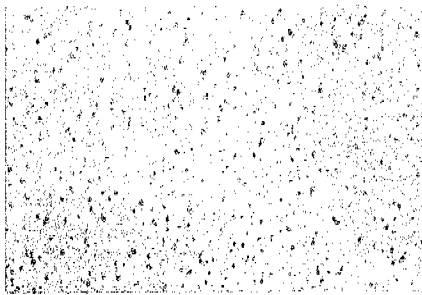

X-16 SILVER GREY (BASE 200)

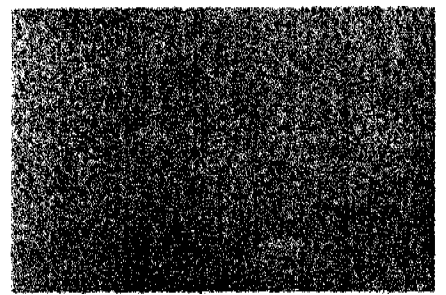

X-504 BLUE GREY (BASE 200)



X-53 PURE IVORY (BASE 100)

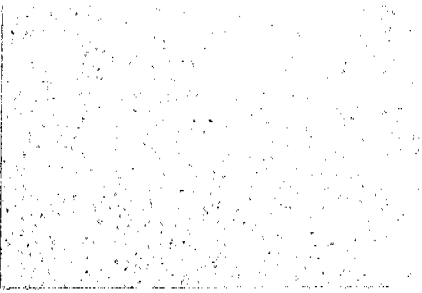

X-12 CHABLIS (BASE 100)

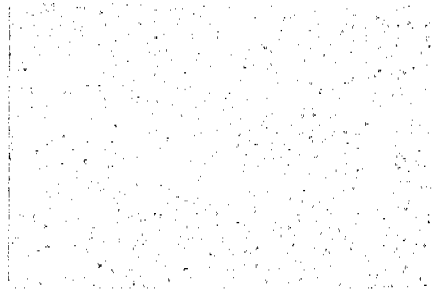

X-55 FRENCH VANILLA (BASE 100)

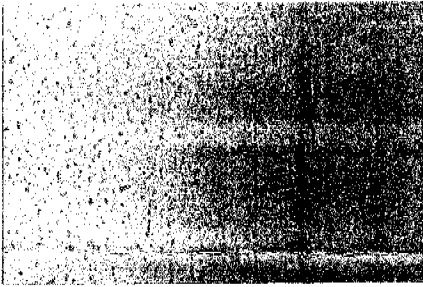

X-82 HACIENDA (BASE 200)



X-434 FALLBROOK (BASE 200)



X-696 SOUTHERN MOSS (BASE 200)

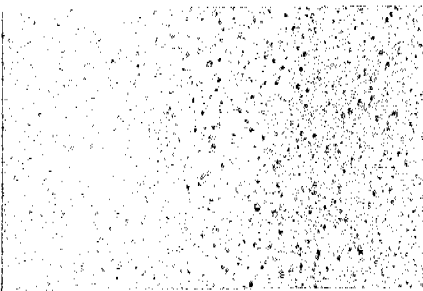

X-71 MIAMI PEACH (BASE 100)

LEE

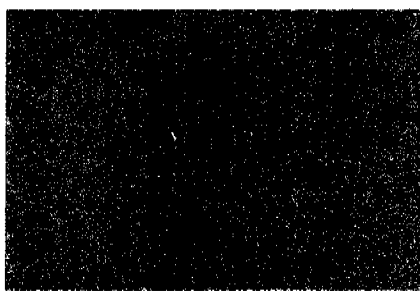

X-25 SADDLEBACK (BASE 200)

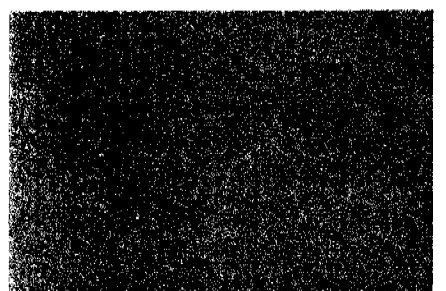

X-24 SANTA FE (BASE 200)

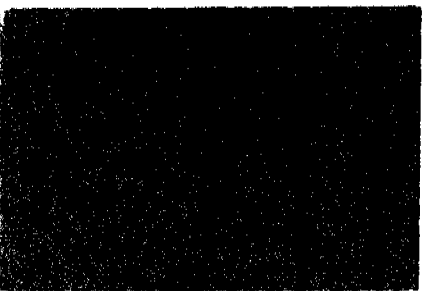

X-278 TRABUCO (BASE 200)

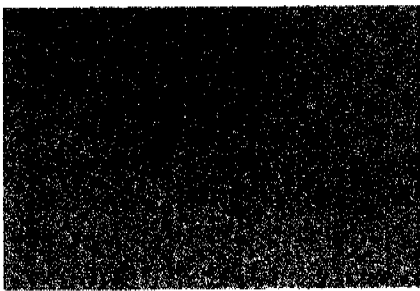

X-17 MISTY (BASE 200)

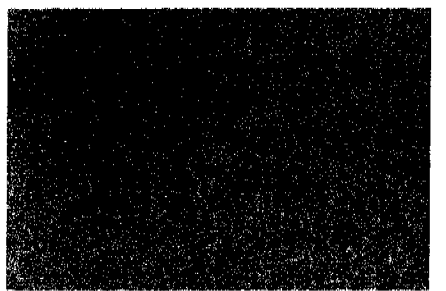

X-830 CLAY (BASE 200)

spray or texturing will increase the depth of color. ■ Variations in color due to weather, job conditions and method of application should be expected.

NEW
Image
© Copyright 1995
Foam Products

Custom Architectural Shapes

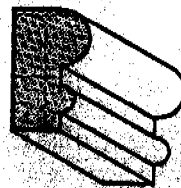
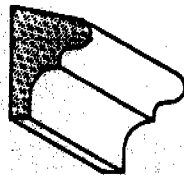
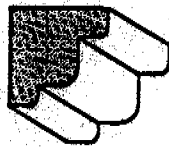
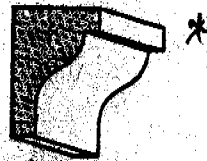
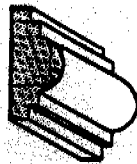

"ALL FABRICATED SHAPES ARE FOR INTERIOR & EXTERIOR USE"

916 388-0741 Fax: 916 388 0717 800 474-3626 8116 Junipero Street Sacramento, CA