

**THIS IS A 2 PART FORM
WRITE ON A FIRM SURFACE**

**USE BLACK INK BALL POINT PEN - PRESS FIRMLY
SIGN PERMIT APPLICATION 8-20904
8-1-92**

CONSTRUCTION LENDING AGENCY

I hereby affirm under penalty of perjury that there is a construction lending agency for the performance of the work for which this permit is issued (Sec. 3097, Civ. Cl.).

Lenders Name _____
Lenders Address _____

LICENSED CONTRACTORS DECLARATION

I hereby affirm under penalty of perjury that I am licensed under provisions of Chapter 9 (commencing with Section 7000) of Division 3 of the Business and Professions Code and my license is in full force and effect.

License Class 445 Lic. Number 543167
Date 6-18-91 Contractor Mansoor J. Jilka
(Signature)

OWNER - BUILDER DECLARATION

I hereby affirm under penalty of perjury that I am exempt from the Contractors License Law for the following reason (Sec. 7031.5, Business and Professions Code: Any city or county which requires a permit to construct, alter, improve, demolish, or repair any structure, prior to its issuance, also requires the applicant for such permit to file a signed statement that he or she is licensed pursuant to the provisions of the Contractors License Law (Chapter 9 (commencing with Section 7000) of Division 8 of the Business and Professions Code) or that he or she is exempt therefrom and the basis for the alleged exemption. Any violation of Section 7031.5 by any applicant for a permit subjects the applicant to a civil penalty of not more than five hundred dollars (\$500.00):

I, as owner of the property, or my employees with wages as their sole compensation, will do the work and the structure is not intended or offered for sale (Sec. 7044, Business and Professions Code). The Contractors License Law does not apply to an owner of property who builds or improves thereon, and who contracts for such projects with a contractor(s) licensed pursuant to the Contractor's License Law.

I, as owner of the property, am exclusively contracting with licensed contractors to construct the project (Sec. 7044, Business and Professions Code). The Contractor's License Law does not apply to an owner of property who builds or improves thereon, and who contracts for such projects with a contractor(s) licensed pursuant to the Contractor's License Law.

I am exempt under Sec. _____ B & P C for this reason _____
Date _____ Owner _____ (Signature)

In issuing this building permit the applicant represents and the City relies on the representation of the applicant that the applicant verified all measurements and notations shown on the application or accompanying drawings and that the improvement to be constructed does not violate any law or private agreement relating to the construction of the building or other improvement. This building permit does not authorize any illegal location of an improvement or the violation of any private agreement relative to law-abiding improvements.

I certify that I have read and understand the conditions of this permit and I hereby authorize representative of this city to sign upon the above mentioned property for inspection purposes.
Date _____ Signature of Applicant or Agent _____

SITE ADDRESS

933 Universal City Ave Ste 4 SUITE _____ INSP. AREA 1CS

ASSESSOR PARCEL NO. 295-084A 027 PERMIT NO. 9906549

NAME OF APPLICANT Ellie's Signs ADDRESS 1111 So. 11th St SAC ZIP CODE 95815 PHONE NO. 924 1936

SIGN INFORMATION

ATTACHED INTERIOR / ELECT SINGLE FACED
 DEMINATED NON-DEMINATED BILLBOARD / SUBDIVISION
 INDIVIDUAL LETTERS PAINTED ON BUILDING LOGO
 METAL POLE DOUBLE FACED
 PLASTIC MONUMENT VINYL/GATOR FOAM
 WOODEN PROJECTING RE-FACE

SIGN COPY _____ SIGN HEIGHT 2'-5" (B) LENGTH 6'-2"
KAPLAN (A X B) SIGN AREA 14'-9"
POLE SIZE _____ FOOTING SIZE _____
STREET FRONTAGE (FT) _____
OCCUPANCY FRONTAGE (FT) 40' front

**CITY OF SACRAMENTO PERMIT SERVICES
BUILDING INSPECTION DIVISION 264-7619**

WORKERS COMPENSATION DECLARATION

I hereby affirm under penalty of perjury one of the following declarations:
 I have and will maintain a certificate of consent to self-insure for workers' compensation as provided for by Section 3700 of the Labor Code, for the performance of work for which the permit is issued.

I have and will maintain workers' compensation insurance, as required by Section 3700 of the Labor Code, for the performance of the work for which this permit is issued. My workers' compensation insurance carrier and policy number are:
Carrier: Industrial Risk
Policy Number: WR 99257240

This section need not be completed if the permit is for one hundred dollars (\$100) or less. I certify that in the performance of the work for which this permit is issued, I shall not employ any person in any manner so as to become subject to the workers' compensation laws of California and agree that if I should become subject to the workers' compensation provisions of Section 3700 of the Labor Code, I shall forthwith comply with those provisions.
Date: 6-18-91 Applicant: Ellie's Signs (Signature)

APPROVED BY: _____ DATE: _____
CITY OF SACRAMENTO
BUILDING INSPECTION DIVISION

TOTAL FEES \$140.00 RECEIVED DATE AMOUNT
SIGN APPLICATION FEE 100.00 6-18-91 75.00
BUILDING PERMIT FEE 40.00

THIS PERMIT SHALL EXPIRE BY LIMITATION IF WORK AUTHORIZED IS NOT COMMENCED WITHIN 90 DAYS

Miss Ellis

S I G N S • D I S P L A Y S

916 • 924 • 1936 FAX • 916 • 924 • 3133

1111 Joellis Way, Sacramento, CA 95833

NAME Kaplan

ADDRESS 955 US10 AVE

DATE _____

ART NO. _____

JOB NO. _____

SCALE _____

REP _____

DRAWN BY _____

NOTES _____

Signs
Mounting
Detail

SHEET _____

All uses, designs, arrangement, and plans indicated or referenced by this drawing are owned by the property of Ellis & Ellis and were created, evolved and developed for use on and in connection with the specified project. None of such items, designs, arrangements, or plans shall be used by or disclose to any person, firm or corporation for any purpose whatsoever without the written permission of the designer. Written dimensions on these drawings shall have precedence over scaled dimensions

Back
STUCCO SURFACE

PLEX LETTER
DRILLED AND TAPPED

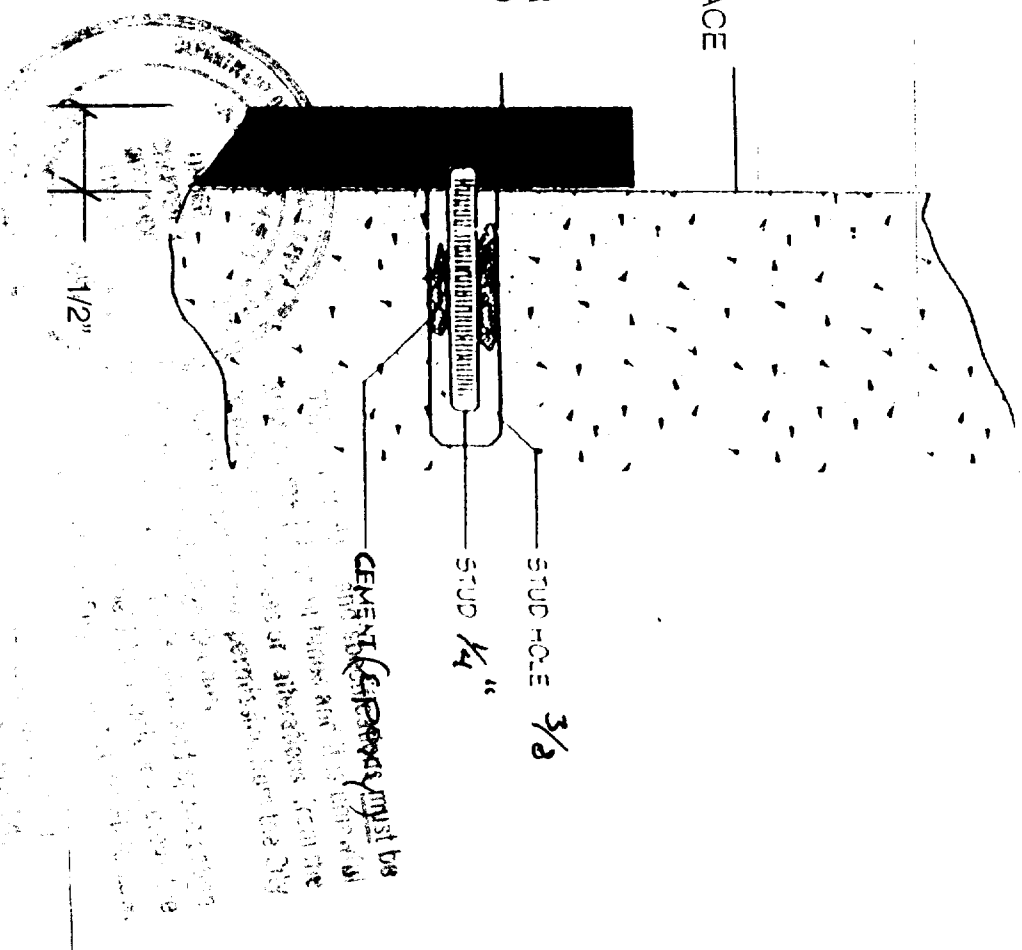

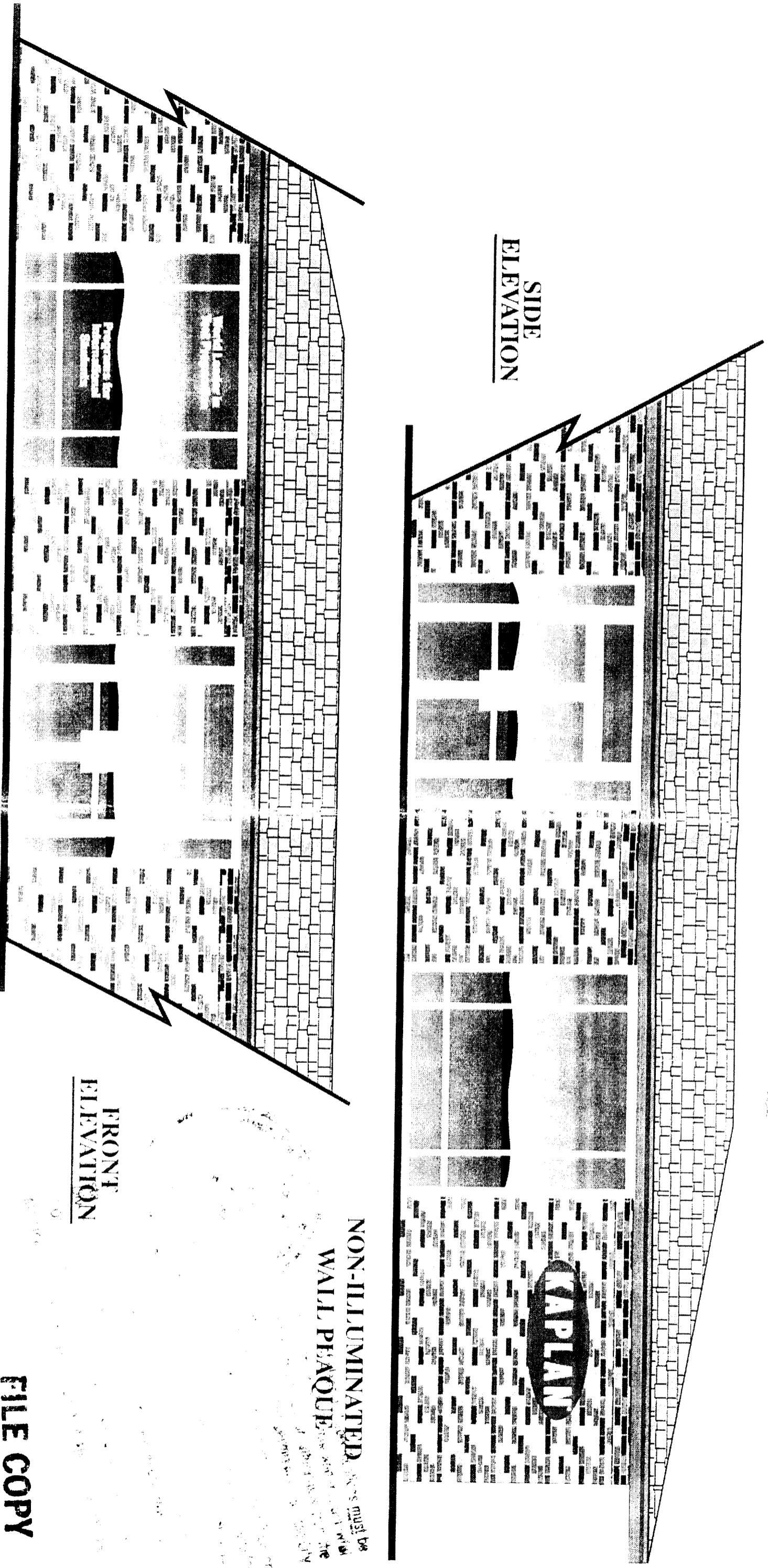

**SIDE
ELEVATION**

**FRONT
ELEVATION**

**WHITE VINYL
GRAPHICS APPLIED
2nd SURFACE**

**NON-ILLUMINATED
WALL PEAQUE** signs must be
illuminated from the back with
LED lighting.

FILE COPY

KAPLAN EDUCATIONAL CENTERS
 9551 NIVERSITY AVE
 SUITE 100
 SAN RAMON, CA 94583
 TEL: 925-376-1000 FAX: 925-376-1001
 WWW.KAPLANEDUCATION.COM

Sign Company
 10000 BIRCHMOUNT RD
 SUITE 100
 SAN RAMON, CA 94583
 TEL: 925-376-1000 FAX: 925-376-1001
 WWW.SIGNCOMPANY.COM

ITEM	QTY	DESCRIPTION

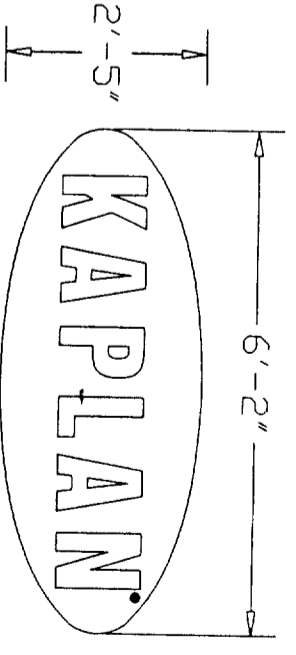

NON-ILLUM WALL PLAQUE
 1/2" in. ACRYLIC SIGN PAINTED PURPLE OVER
 SUBSURFACE WHT. VINYL GRAPHICS.
 STUD MOUNTED TO WALL.

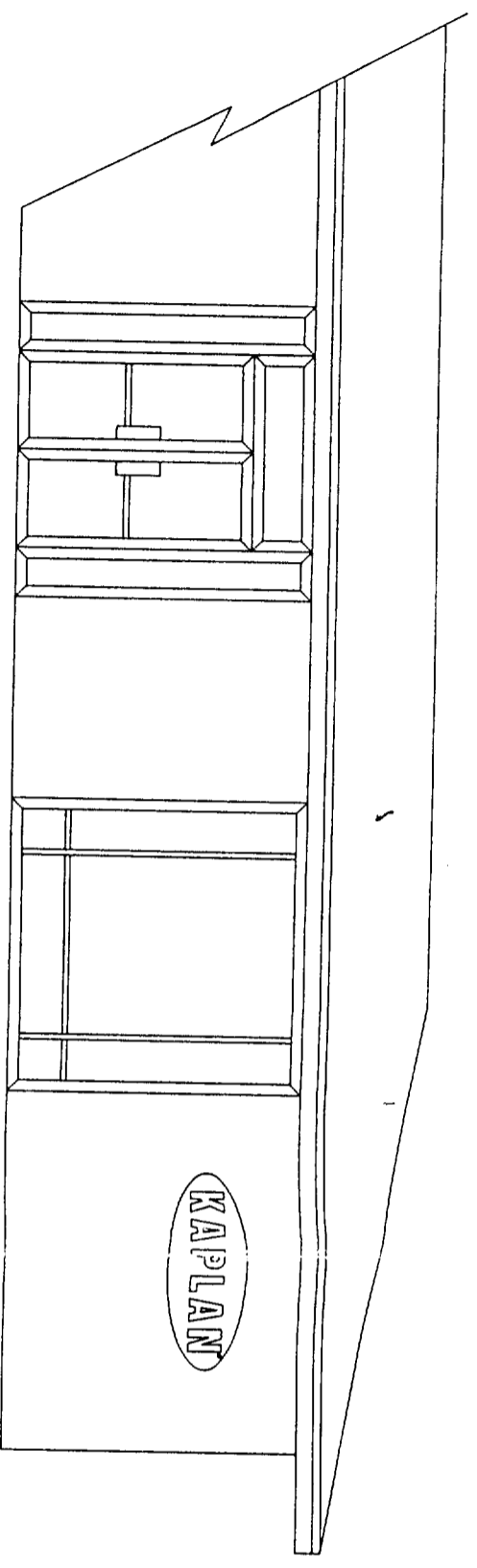

SIDE ELEVATION

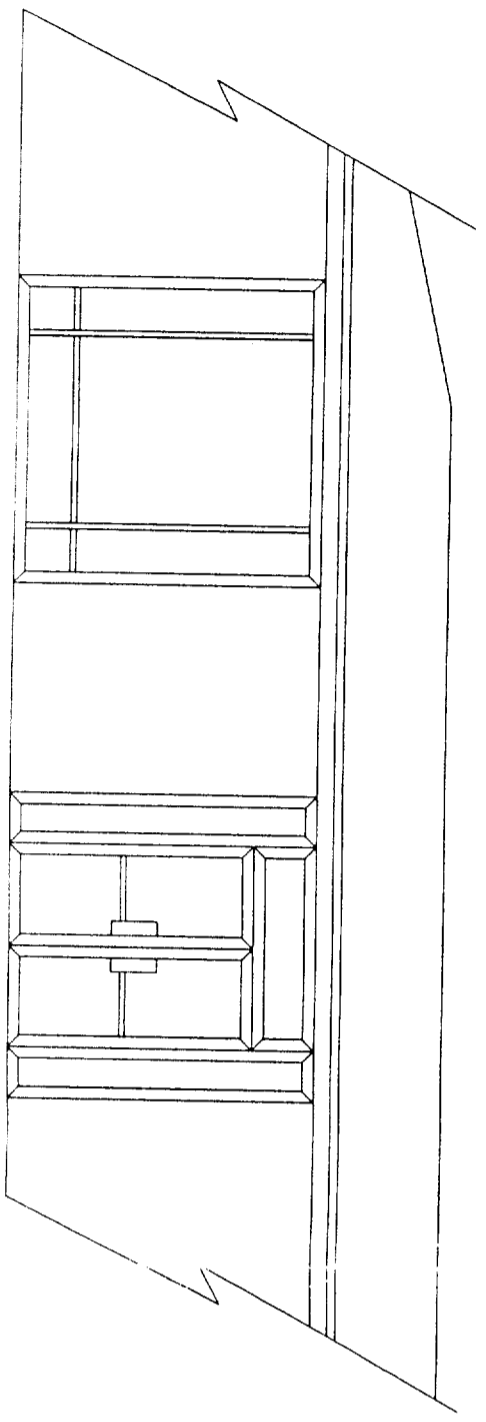

FRONT ELEVATION



This set of plans and specifications must be kept on the job at all times and it is unlawful to make any changes or alterations from the same without written permission from the Department of Planning and Environment, City of Detroit. Any changes or alterations must be approved by the Department of Planning and Environment, City of Detroit. Any changes or alterations must be approved by the Department of Planning and Environment, City of Detroit.

DATE	DESCRIPTION	INIT

SCALE: 3/16" = 1'-0"

SHOP		SUPV.	DEPT.
CUSTOMER/LOCATION		KAPLAN	
655 UNIVERSITY AVE.		SACRAMENTO CA.	
DRAWING DESCRIPTION		ELEVATION	
SD# 27920	CAD FILE NAME	BLOCK NAME	
	KAPLAN\ELEV\27920	27920	
DATE 6/3/99	FAIRMONT SIGN CO.		
DRAWN JAS CHECKED	3750 E. OUTER DRIVE		
SHEET 1 OF 1	DETROIT, MI 48234		