

CONSTRUCTION LENDING AGENCY

I hereby affirm under penalty of perjury that there is a construction lending agency for the performance of the work for which this permit is issued (Sec. 3097, Civ.C).

Lenders Name _____
Lenders Address _____

LICENSED CONTRACTORS DECLARATION

I hereby affirm under penalty of perjury that I am licensed under provisions of Chapter 9 (commencing with Section 7000) of Division 3 of the Business and Professions Code and my license is in full force and effect.

License Class C36 Lic. Number 264815
Date 7-10-97 Contractor [Signature]
(Signature)

OWNER - BUILDER DECLARATION

I hereby affirm under penalty of perjury that I am exempt from the Contractors License Law for the following reason (Sec. 7031.5, Business and Professions Code: Any city or county which requires a permit to construct, alter, improve, demolish, or repair any structure, prior to its issuance, also requires the applicant for such permit to file a signed statement that he or she is licensed pursuant to the provisions of the Contractors License Law (Chapter 9 (commencing with Section 7000) of Division 8 of the Business and Professions Code) or that he or she is exempt therefrom and the basis for the alleged exemption. Any violation of Section 7031.5 by any applicant for a permit subjects the applicant to a civil penalty of not more than five hundred dollars (\$500.00):

I, as owner of the property, or my employees with wages as their sole compensation, will do the work, and the structure is not intended or offered for sale (Sec. 7044, Business and Professions Code: The Contractors License Law does not apply to an owner of property who builds or improves thereon, and who does such work himself or herself or through his or her own employees, provided that such improvements are not intended or offered for sale. If, however, the building or improvement is sold within one year of completion, the owner-builder will have the burden of proving that he or she did not build or improve for the purpose of sale.)

I, as owner of the property, am exclusively contracting with licensed contractors to construct the project (Sec. 7044, Business and Professions Code: The Contractors License Law does not apply to an owner of property who builds or improves thereon, and who contracts for such projects with a contractor(s) licensed pursuant to the Contractors License Law).

I am exempt under Sec. _____ B & P C for this reason _____
Date _____ Owner _____
(Signature)

In issuing this building permit, the applicant represents, and the City relies on the representation of the applicant, that the applicant verified all measurements and locations shown on the application or accompanying drawings and that the improvement to be constructed does not violate any law or private agreement relating to permissible or prohibited locations for such improvements. This building permit does not authorize any illegal location of any improvement or the violation of any private agreement relating to location of improvements.

I certify that I have read this application and state that all information is correct. I agree to comply with all city and county ordinances and state laws relating to building construction and hereby authorize representative of this city to enter upon the abovementioned property for inspection purposes.

Date 7-10-97 Signature of Applicant or Agent [Signature]

BUILDING SITE ADDRESS 5702 MARSHALL SAC CA 95828 SUITE _____ INSP. AREA 3-C
ASSESSOR PARCEL NO. 062 0010 017 COMMUNITY PLAN NO. _____ PLAN CHECK NO. _____
NAME OF APPLICANT _____ ADDRESS _____ ZIP CODE _____ PHONE NO. _____
LICENSED CONTRACTOR RUSSE & SONS / PO Box 67 R.C. LINDA CA 95673 / 991-3015
PROPERTY OWNER JAMES BELL NEC ADDRESS 1 Packard Bell way sac 95828 (916) 388-0101
ARCH. ENGR. _____ LICENSE NO. _____
NEC FACILITIES SERVICES SAME
NO. OF STORIES _____ NO. OF ROOMS _____ ROOF COVERING _____ AREA 1ST FLOOR _____ TOTAL AREA _____ GARAGE AREA _____ PATIO AREA _____ USE ZONE M 2 STREET WIDTH _____

THIS PERMIT IS FOR: BUILDING MECHANICAL PLUMBING ELECTRICAL SITE FIRE OCCUP. GROUP M
NATURE OF WORK IN DETAIL Run sewer & water lines to curb + upgrade + lay tie into existing sewer CONSTR. TYPE 2N
Subject to Field insp. SPECIAL CONDITIONS ATTACHMENTS: _____ FIRE SP. Y

CITY OF SACRAMENTO PERMIT SERVICES
BUILDING INSPECTION DIVISION 264-7619
VALUATION \$ 11,000.00
ISSUED BY: [Signature]
DATE ISSUED 7-10-97
BUILDING PERMIT FEE \$ 321.00
PLAN CHECK/PROC. FEE \$ 263.00
S.M.I. FEE \$ _____
CONST. EXCISE TAX \$ _____
CITY BUS LICENSE \$ 4.40
TECH. FEE \$ 23.37
WATER DEV. FEE \$ _____
CITY SEWER DEV. FEE \$ _____
REG. SEWER FEE \$ _____
RESIDENTIAL CONST. TAX \$ _____
TOTAL FEES \$ 611.77

WORKER'S COMPENSATION DECLARATION
I hereby affirm under penalty of perjury one of the following declarations:
 I have and will maintain a certificate of consent to self-insure for workers' compensation as provided for by Section 3700 of the Labor Code, for the performance of work for which the permit is issued.
 I have and will maintain workers' compensation insurance, as required by Section 3700 of the Labor Code, for the performance of the work for which this permit is issued. My workers' compensation insurance carrier and policy number are:
Carrier CALIFORNIA COMPENSATION
Policy Number W967003963
 (This section need not be completed if the permit is for one hundred dollars (\$100) or less) I certify that in the performance of the work for which this permit is issued, I shall not employ any person in any manner so as to become subject to the workers' compensation laws of California and agree that if I should become subject to the workers' compensation provisions of Section 3700 of the Labor Code, I shall forthwith comply with those provisions.
Date 7-10-97 Applicant: [Signature]
(Signature)
WARNING: FAILURE TO SECURE WORKERS' COMPENSATION COVERAGE IS UNLAWFUL AND SHALL SUBJECT AN EMPLOYER TO CRIMINAL PENALTIES AND CIVIL FINES UP TO ONE HUNDRED THOUSAND DOLLARS (\$100,000) IN ADDITION TO THE COST OF COMPENSATION. DAMAGES AS PROVIDED FOR IN SECTION 3706 OF THE LABOR CODE. INTEREST AND ATTORNEY'S FEES.

THIS PERMIT SHALL EXPIRE BY LIMITATION IF WORK AUTHORIZED IS NOT COMMENCED WITHIN 180 DAYS.

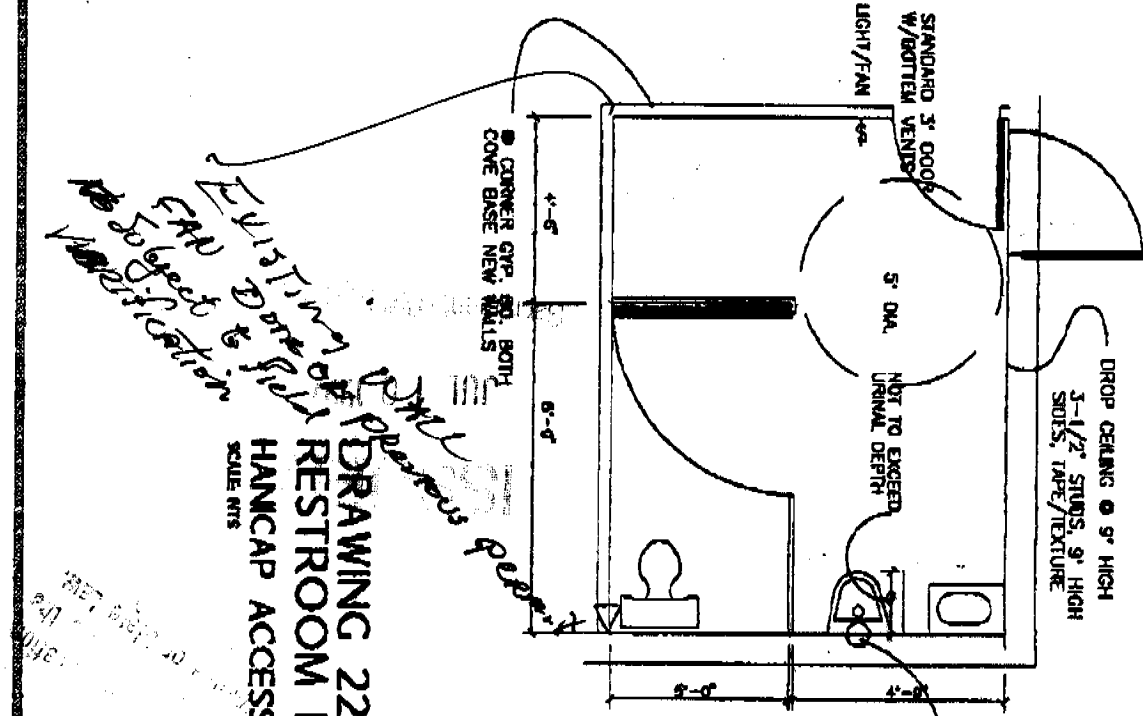

EXISTING DOOR WILL REMAIN
As Subject to Field Modification

DRAWING 220-C
RESTROOM DETAIL
HANICAP ACCESSIBLE
SCALE: A1/8"

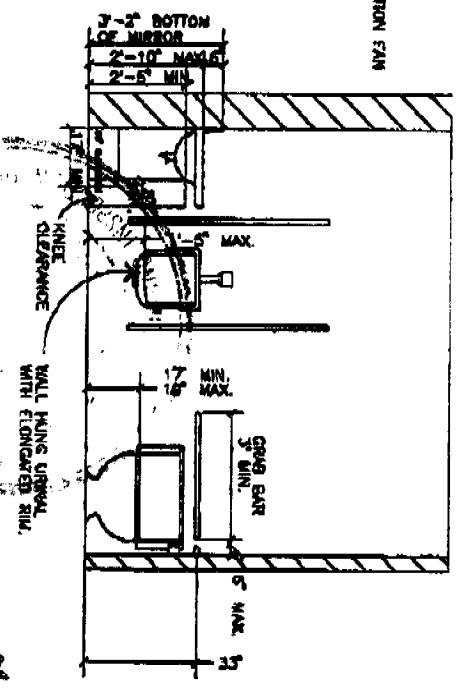

SOUTH ELEVATION

The approval of all
 Plumbing and Mechanical work
 is subject to field inspection

Packard Bell
NEC
 Facilities Services
 08/11/97 AD

10x6 wye
1/8 bend

Packard Bell Outlet Center

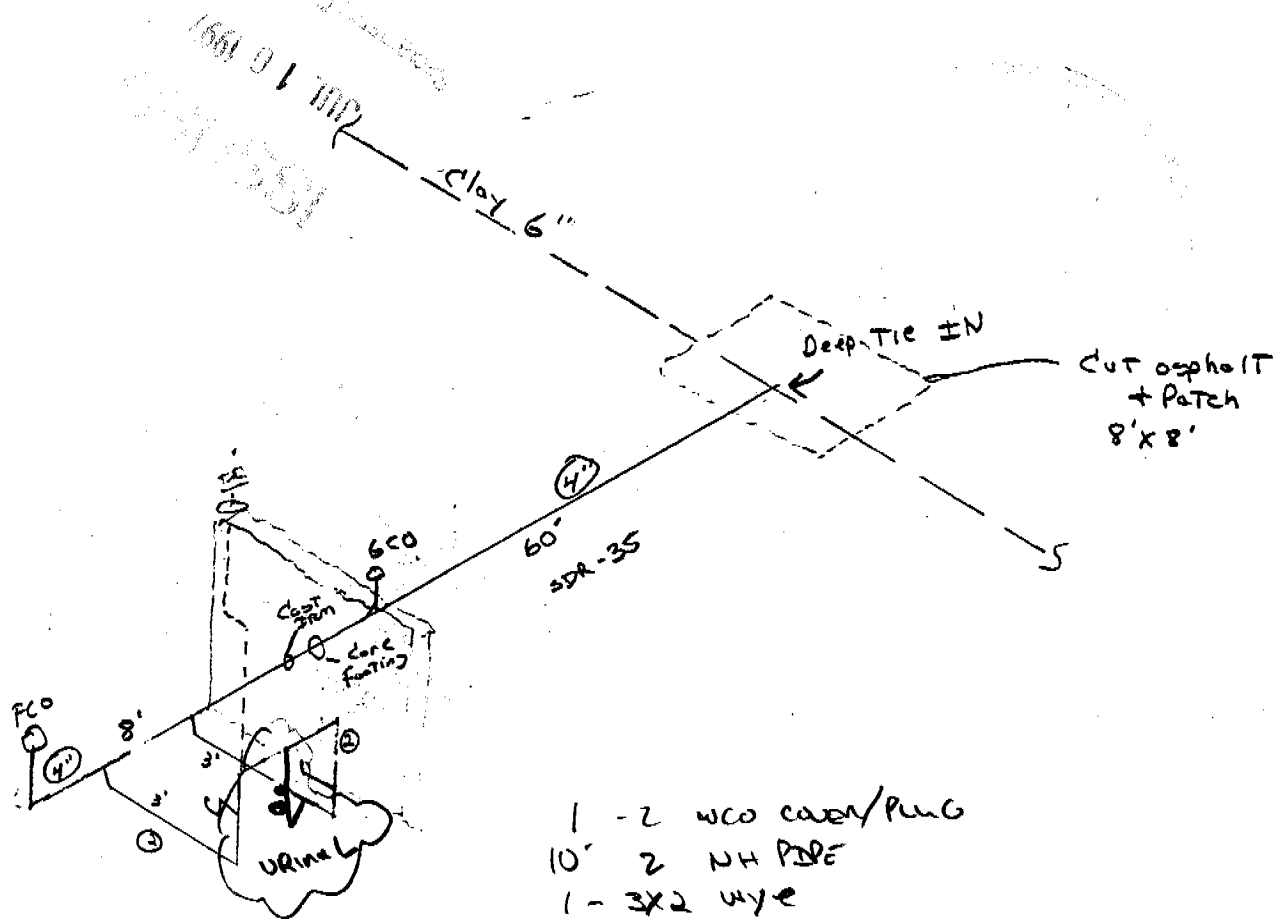

- 1 - 2 wco carrier/rung
 - 10' 2 NH PIPE
 - 1 - 3x2 wye
 - 2 - 2" CO Tee
 - 1 - 2x close Brass nipple
 - 1 - 2" SW tee
 - 1 - 2" LT 90°
 - 2 - 3" Buds
 - 10 - 2" Buds
 - 1 - URINAL w/ carrier + Flush Valve
- ↓
- 1 - K-5024-T #319

The approval of all
 plumbing and mechanical work
 is subject to field inspection