

THIS IS A 2 PART FORM  
WRITE ON A FIRM SURFACE

USE BLACK INK BALL POINT PEN — PRESS FIRMLY  
SIGN PERMIT APPLICATION

CONSTRUCTION LENDING AGENCY

I hereby affirm under penalty of perjury that there is a construction lending agency for the performance of the work for which this permit is issued (Sec. 3097, Civ. C).

Lenders Name \_\_\_\_\_  
Lenders Address \_\_\_\_\_

LICENSED CONTRACTORS DECLARATION

I hereby affirm under penalty of perjury that I am licensed under provisions of Chapter 9 (commencing with Section 7000) of Division 3 of the Business and Professions Code and my license is in full force and effect.

License Class C-10 Lic. Number 303019  
Date 8/23/02 Contractor Carl Cook  
(Signature)

OWNER - BUILDER DECLARATION

I hereby affirm under penalty of perjury that I am exempt from the Contractors License Law for the following reason (Sec. 7031.5, Business and Professions Code: Any city or county which requires a permit to construct, alter, improve, demolish, or repair any structure, prior to its issuance, also requires the applicant for such permit to file a signed statement that he or she is licensed pursuant to the provisions of the Contractors License Law (Chapter 9 (commencing with Section 7000) of Division 8 of the Business and Professions Code) or that he or she is exempt therefrom and the basis for the alleged exemption. Any violation of Section 7031.5 by any applicant for a permit subjects the applicant to a civil penalty of not more than five hundred dollars (\$500.00):

I, as owner of the property, or my employees with wages as their sole compensation, will do the work, and the structure is not intended or offered for sale (Sec. 7044, Business and Professions Code: The Contractors License Law does not apply to an owner of property who builds or improves thereon, and who contracts for such projects with a contractor(s) licensed pursuant to the Contractors License Law).

I, as owner of the property, am exclusively contracting with licensed contractors to construct the project (Sec. 7044, Business and Professions Code: The Contractors License Law does not apply to an owner of property who builds or improves thereon, and who contracts for such projects with a contractor(s) licensed pursuant to the Contractors License Law).

I am exempt under Sec. \_\_\_\_\_ B & P C for this reason \_\_\_\_\_  
Date \_\_\_\_\_ Owner \_\_\_\_\_ (Signature)

In issuing this building permit, the applicant represents, and the City relies on the representation of the applicant, that the applicant verified all measurements and locations shown on the application or accompanying drawings and that the improvement to be constructed does not violate any law or private agreement relating to permissible or prohibited locations for such improvements. This building permit does not authorize any illegal location of any improvement or the violation of any private agreement relating to location of improvements.

I certify that I have read this application and state that all information is correct. I agree to comply with all city and county ordinances and state laws relating to building construction and hereby authorize representative of this city to enter upon the abovementioned property for inspection purposes.

Date 8/23/02 Signature of Applicant or Agent Carl Cook

SITE ADDRESS

8151 Bruceville Rd.

SUITE

2

ASSESSOR PARCEL NO.

117-0120-028

PERMIT NO.

0211937

NAME OF APPLICANT

Pacific Neon

ADDRESS

P.O. Box 15100 Sac. Ca.

ZIP CODE

95851

PHONE NO.

9270527

LICENSED CONTRACTOR

CHW

BUSINESS OWNER

CHW

SIGN INFORMATION

- ATTACHED  INTERIOR / ELECT.  SINGLE FACED
- ILLUMINATED  NON-ILLUMINATED  BILLBOARD / SUBDIVISION
- INDIVIDUAL LETTERS  PAINTED ON BUILDING  LOGO
- METAL  POLE  DOUBLE FACED
- PLASTIC  MONUMENT  VINYL/GATOR FOAM
- WOODEN  PROJECTING  RE-FACE

SIGN COPY Bruceville Terrace

CHW

CITY OF SACRAMENTO PERMIT SERVICES  
BUILDING INSPECTION DIVISION 264-7619

WORKERS COMPENSATION DECLARATION

I hereby affirm under penalty of perjury one of the following declarations:

I have and will maintain a certificate of consent to self-insure for workers' compensation as provided for by Section 3700 of the Labor Code, for the performance of work for which the permit is issued.

I have and will maintain workers' compensation insurance, as required by Section 3700 of the Labor Code, for the performance of the work for which this permit is issued. My workers' compensation carrier and policy number are: PAID

Carrier State Fund 478-84

Policy Number 478-84

(This section need not be completed if the permit is for one hundred dollars (\$100) or less) I certify that in the performance of the work for which this permit is issued, I shall not employ any person in any manner so as to become subject to the workers' compensation laws of California and agree that if I should become subject to the workers' compensation provisions of Section 3700 of the Labor Code, I shall forthwith comply with those provisions.

Date: 8/23/02 Applicant: Carl Cook

WARNING: FAILURE TO SECURE WORKERS' COMPENSATION COVERAGE IS UNLAWFUL AND SHALL SUBJECT AN EMPLOYER TO CRIMINAL PENALTIES AND CIVIL FINES UP TO ONE HUNDRED THOUSAND DOLLARS (\$100,000) IN ADDITION TO THE COST OF COMPENSATION, DAMAGES AS PROVIDED FOR IN SECTION 3706 OF THE LABOR CODE, INTEREST AND ATTORNEY'S FEES.

THIS PERMIT SHALL EXPIRE BY LIMITATION IF WORK AUTHORIZED IS NOT COMMENCED WITHIN 180 DAYS.

(A) HEIGHT 3 (B) LENGTH 6

(A X B) SIGN AREA 18

POLE SIZE \_\_\_\_\_ FOOTING SIZE \_\_\_\_\_

STREET FRONTAGE (FT) 175'

OCCUPANCY FRONTAGE (FT) \_\_\_\_\_

ENGINEERING REQUIRED? YES NO APPROVED BY \_\_\_\_\_

DESIGN REVIEW REQUIRED? YES NO APPROVED BY \_\_\_\_\_

SPECIAL PERMIT REQUIRED? YES NO # \_\_\_\_\_

VARIANCE REQUIRED? YES NO # \_\_\_\_\_

LOCATED IN PUD? YES NO WHICH PUD? \_\_\_\_\_

SIGN VALUATION

A. TYPE OF SIGN Cabriol

B. \$ \_\_\_\_\_ PER SQ. FT. X \_\_\_\_\_ SQ. FT. = \_\_\_\_\_

APPROVED BY ay DATE 1/30/02

DENIED BY \_\_\_\_\_ DATE \_\_\_\_\_

AMOUNT \_\_\_\_\_

FINAL INSPECTIONS

BUILDING INSPECTOR [Signature] DATE 12-04-02

INSPECTIONAL INSPECTOR [Signature] DATE 12-4-02

SIGN INSPECTOR \_\_\_\_\_ DATE \_\_\_\_\_

FEES: \_\_\_\_\_ RECEIVED \_\_\_\_\_

SIGN APPLICATION FEE \$118 DATE 8/23/02

SIGN PERMIT FEE \_\_\_\_\_

ELECTRICAL SIGN FEE \_\_\_\_\_

CITY BUSINESS LICENSE \_\_\_\_\_

OTHER \_\_\_\_\_

TOTAL \$ \_\_\_\_\_

SITE PLAN  
NO SCALE

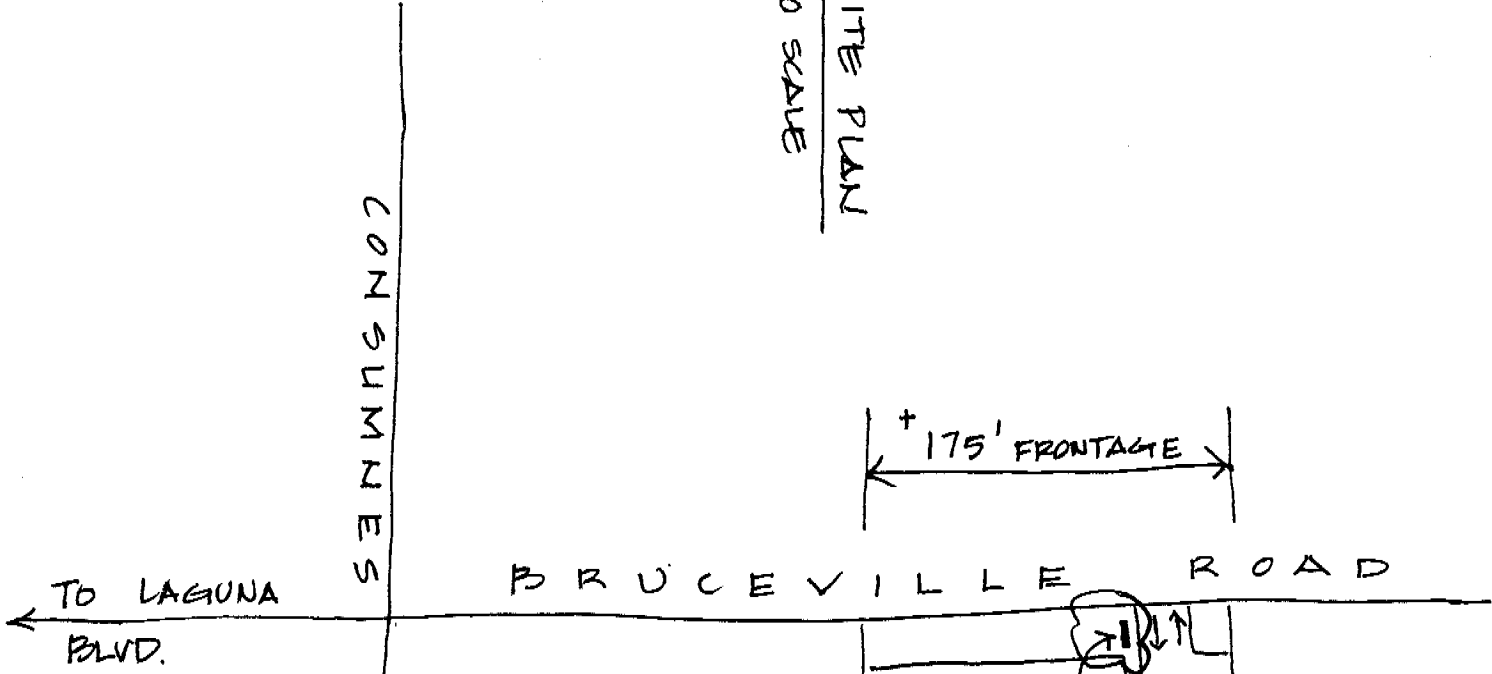

PROPOSED REPLACEMENT  
SIGN S. 22212

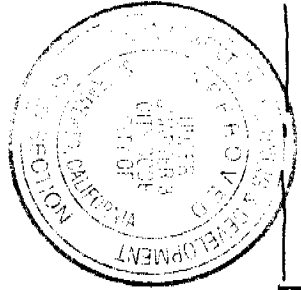

All electrical work must be U.L. labeled or be of equivalent standards, N.E.C. Sec. 90-6/and comply with chapter 14, Div. 2 of Sacramento City Code.

PERMITS MUST BE USED AS DESIGN INTENDED

ALL SIGN INSTALLATIONS ARE SUBJECT TO FIELD INSPECTIONS

This set of plans and specifications must be kept on the job at all times and it is unlawful to make any changes or alterations from the same without written permission from the City of Sacramento Sign Section.  
The approval of this plan and specification SHALL NOT be held to permit or approve the violation of any City Ordinance or State Law.

CONSUMMES RIVER BLVD.

CITY COPY

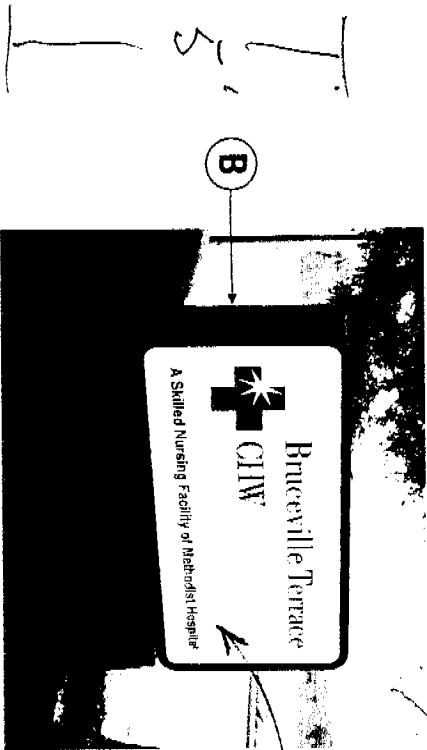

Existing D/F Illuminated Monument Sign

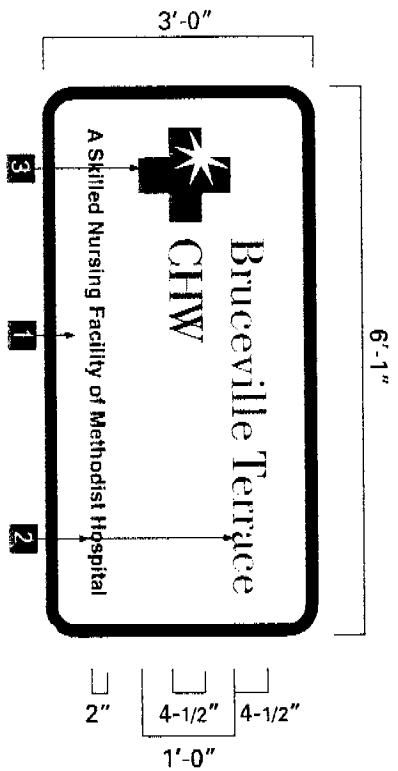

**B** D/F Illuminated Cabinet Sign  
Scale 1/2" = 1' - 0"

Replace D/F Directional Sign

- 1) Background Panel to be White Acrylic with Vinyl Graphics/Copy.
- 2) Secondary Copy to be 3M 7725-41 HP Gray Vinyl.
- 3) Logo and "CHW" Copy to be 3M 3630-49 Burgundy Vinyl.

*Demolished  
by car.*

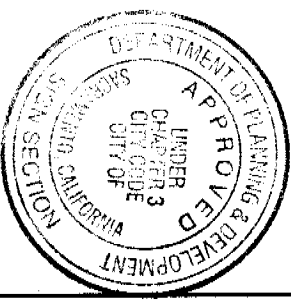

All electrical work must be done in accordance with the City of Sacramento City Code, Chapter 14, Division 2 of Sacramento City Code.

EQUIPMENT MUST BE USED AS DESIGN INTENDED  
ALL SIGN INSTALLATIONS ARE SUBJECT TO FIELD INSPECTIONS

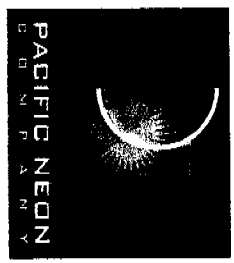

P.O. BOX 15100  
SACRAMENTO CA, 95851  
PH: 916.927.0527  
FAX: 916.927.2414  
WWW.PACIFICNEON.COM  
COPYRIGHT ©2002

Client: CHW Methodist Hospital

Address: 7500 Hospital Drive  
Sacramento, CA

Account: Gary Yuke

Project No: 02-7161

Date: 2.25.02

Client Approval:

**This set of plans and specifications must be kept on the job at all times and it is unlawful to make any changes or alterations from the same without written permission from the City of Sacramento Sign Section.**  
The approval of this plan and specification SHALL NOT be held to permit or approve the violation of any City Ordinance or State Law.

**2**

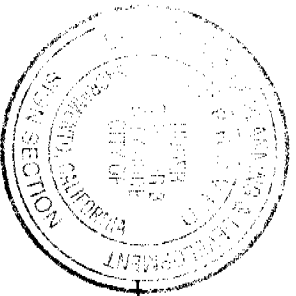

In all electrical specifications must be kept in the job of the time and it is understood to have the same specifications as those from the same which were given permission from the City of Sacramento Sign Section.

The approval of this plan and specification SHALL NOT be held to permit or approve the violation of any City Ordinance or State Law.

All electrical work must be U.L. labeled or be of equivalent standards, N.E.C. Sec. 90-6/and comply with chapter 14, Div. 2 of Sacramento City Code.

EQUIPMENT MUST BE USED AS DESIGN INTENDED  
 ALL SIGN INSTALLATIONS ARE SUBJECT TO FIELD INSPECTIONS

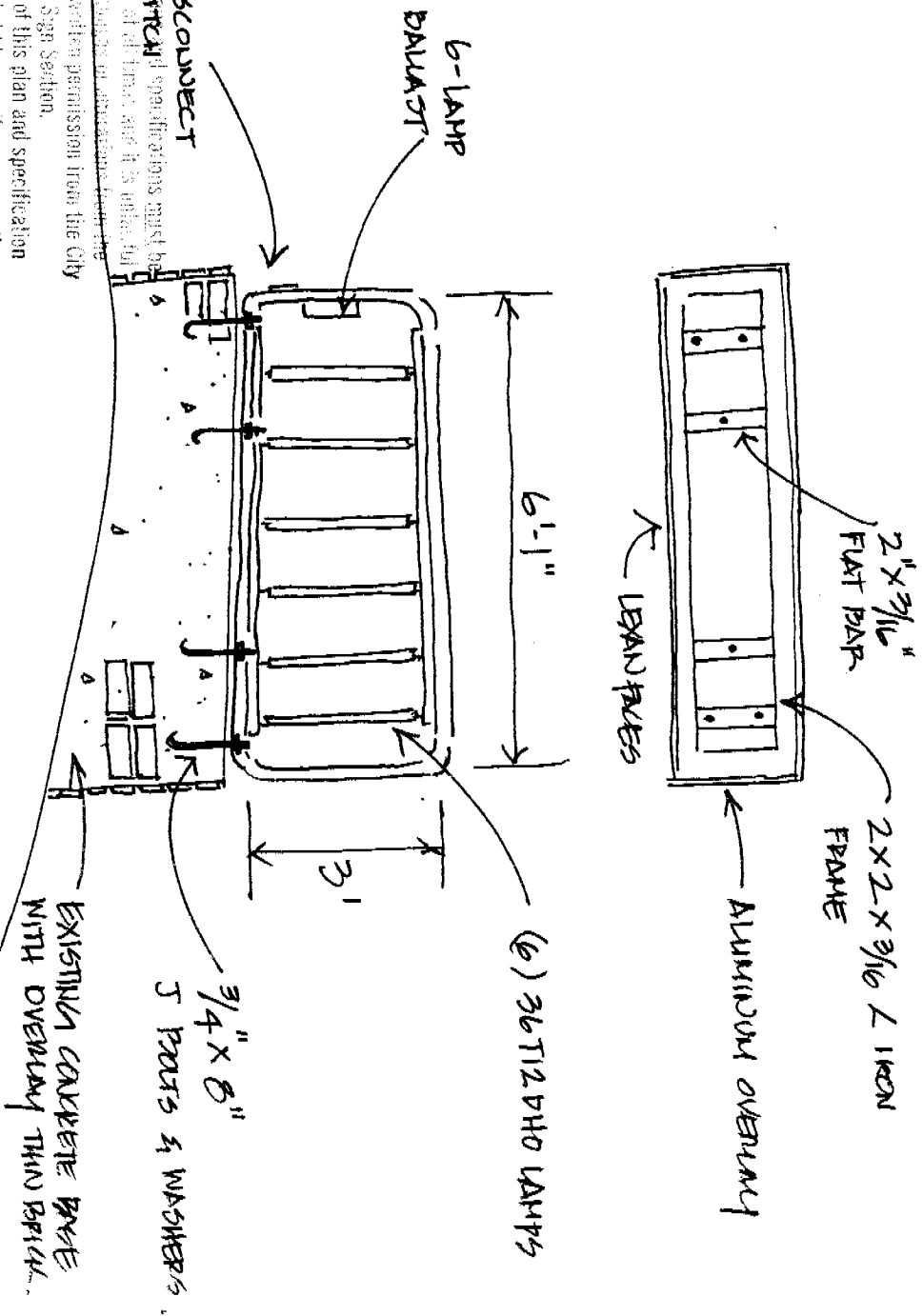

CITY OF SACRAMENTO  
1231 I Street, Sacramento, CA 95814

**FEE SUMMARY**  
**FOR PERMIT #0211937**  
**Bldg Sign Permit**  
as of 08-30-2002 Permit Status: **READY**

Site Address: **8151 BRUCEVILLE RD SAC**  
Parcel No: 117-0120-028

CONTRACTOR  
PACIFIC NEON  
2939 ACADEMY WY  
SACRAMENTO CA 95851  
Phone: 927-0527

OWNER  
BHC SIERRA VISTA HOSPITA  
SACRAMENTO CA  
95823  
Phone:

ARCHITECT  
  
Phone:

**Nature of Work:** REPLACE D/F ILLUMINATED SIGN CABINET ON EXISTING MOUMENT  
BRICK BASE

---

Permit Valuation: \$720.00 Activity Code: S15  
Square Footage: 18

Sign Application Fee.....:	\$100.00	Technology Fee.....:	\$7.40
Sign Permit Fee.....:	\$55.00	City Bus Oper Tax.....:	\$0.29
Add'l Sign Fee.....:	\$0.00	Penalty Fee.....:	\$0.00
Plan Check/Eng Fee.....:	\$0.00	Renewal.....:	\$0.00
Electrical Fee.....:	\$30.00	Reinspection.....:	\$0.00
Add'l Electrical Fee.....:	\$0.00	Emergency Insp.....:	\$0.00
Hist Dist Surcharge.....:	\$0.00	Overtime Insp.....:	\$0.00
		Replace Cards/Plans.....:	\$0.00
		Refund.....:	\$0.00
		Additional Fees.....:	\$0.00
		<b>TOTAL FEES.....:</b>	<b>\$192.69</b>
		Payments.....:	\$75.00

**BALANCE DUE PAID \$117.69**

CITY OF SACRAMENTO

AUG 30 200

NORTH PERMIT  
CENTER