

CITY OF SACRAMENTO  
1231 I Street, Sacramento, CA 95814

Permit No: 0512892  
Insp Area: 2  
Thos Bros: 336J3

Site Address: 7663 RUSH RIVER DR SAC  
Parcel No: 031-1440-024  
N

REFLECTIONS @ RUSH RIVER LOT 11

Sub-Type: NSFR  
Housing (Y/N):

CONTRACTOR  
JOHN E JOHNSON  
10598 COMBIE RD,  
AUBURN, CA. 95602

OWNER

ARCHITECT

Nature of Work: MP 2038 2 STORY 7 ROOM SFR

**CONSTRUCTION LENDING AGENCY :** I hereby affirm under penalty of perjury that there is a construction lending agency for the performance of the work for which this permit is issued (Sec. 3097, Civ. C).

Lender's Name \_\_\_\_\_ Lender's Address \_\_\_\_\_

**LICENSED CONTRACTORS DECLARATION:** I hereby affirm under penalty of perjury that I am licensed under provisions of Chapter 9 (commencing with section 7000) of Division 3 of the Business and Professions Code and my license is in full force and effect.

License Class B-1 License Number 349108 Date 8-25-05 Contractor Signature \_\_\_\_\_

**OWNER-BUILDER DECLARATION:** I hereby affirm under penalty of perjury that I am exempt from the contractors License Law for the following reason (Sec. 7031.5, Business and Professions Code; any city or county which requires a permit to construct, alter, improve, demolish, or repair any structure, prior to its issuance, also requires the applicant for such permit to file a signed statement that he or she is licensed pursuant to the provisions of the Contractors License Law (Chapter 9 (commencing with Section 7000) of Division 8 of the Business and Professions Code) or that he or she is exempt therefrom and the basis for the alleged exemption. Any violation of Section 7031.5 by any applicant for a permit subjects the applicant to a civil penalty of not more than five hundred dollars (\$500.00);

I, as a owner of the property, or my employees with wages as their sole compensation, will do the work, and the structure is not intended or offered for sale (Sec. 7044, Business and Professional Code: The Contractors License Law does not apply to an owner of property who builds or improves thereon, and who does such work himself or herself or through his/her own employees, provided that such improvements are not intended or offered for sale. If, however, the building or improvement is sold within one year of completion, the owner-builder will have the burden of proving that he/she did not build or improve for the purpose of sale.)

I, as owner of the property, am exclusively contracting with licensed contractors to construct the \_\_\_\_\_ (Sec. 7044, Business and Professions Code: The Contractors License Law does not apply to an owner of property who builds or improves thereon, and who contracts with one or more projects with a contractor(s) licensed pursuant to the Contractors License Law).

I am exempt under Sec. \_\_\_\_\_ B & PC for this reason: \_\_\_\_\_ AUG 25 2005

Date \_\_\_\_\_ Owner Signature \_\_\_\_\_

**IN ISSUING THIS BUILDING PERMIT,** the applicant represents, and the city relies on the representation of the applicant, that the applicant verified all measurements and locations shown on the application or accompanying drawings and that the improvement to be constructed does not violate any law or private agreement relating to permissible or prohibited locations for such improvements. This building permit does not authorize any illegal location of any improvement or the violation of any private agreement relating to location of improvements.

I certify that I have read this application and state that all information is correct. I agree to comply with all city and county ordinances and state laws relating to building construction and hereby authorize representative(s) of this city to enter upon the abovementioned property for inspection purposes.

Date 8-25-05 Applicant/Agent Signature \_\_\_\_\_

**WORKER'S COMPENSATION DECLARATION:** I hereby affirm under penalty of perjury one of the following declarations:

I have and will maintain a certificate of consent to self-insure for workers' compensation as provided for by Section 3700 of the Labor Code, for the performance of work for which the permit is issued.

I have and will maintain workers' compensation insurance, as required by Section 3700 of the Labor Code, for the performance of the work for which this permit is issued. My workers' compensation insurance carrier and policy number are:

Carrier STATE FUND Policy Number 431-0000226 Exp Date 10/01/2005

(This section need not be completed if the permit is for \$100 or less) I certify that in the performance of the work for which this permit is issued, I shall not employ any person in any manner so as to become subject to the workers' compensation laws of California and agree that if I should become subject to the workers' compensation provisions of Section 3700 of the Labor Code, I shall forthwith comply with those provisions.

Date 8-25-05 Applicant Signature \_\_\_\_\_

**WARNING: FAILURE TO SECURE WORKER'S COMPENSATION COVERAGE IS UNLAWFUL AND SHALL SUBJECT AN EMPLOYER TO CRIMINAL PENALTIES AND CIVIL FINES UP TO ONE HUNDRED THOUSAND DOLLARS (\$100,000) IN ADDITION TO THE COST OF COMPENSATION, DAMAGES AS PROVIDED FOR IN SECTION 3706 OF THE LABOR CODE, INTEREST AND ATTORNEY'S FEE.**

**THIS PERMIT SHALL EXPIRE BY LIMITATION IF WORK IS NOT COMMENCED WITHIN 180 DAYS.**

REFLECTIONS AT RUSH RIVER  
 ROTATION 1  
 AUGUST 2005

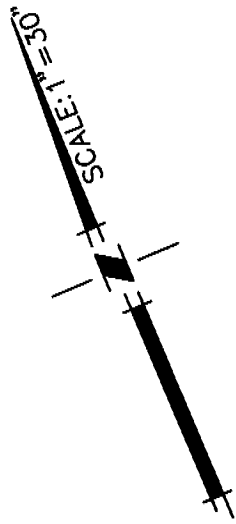

This set of plans and specifications must be kept on the job at all times and it is unlawful to make any changes or alterations from the same without written permission from the Building Inspection Division. The approval of this plan and specification SHALL NOT be held to permit or approve the violation of any City Ordinance or State Law.

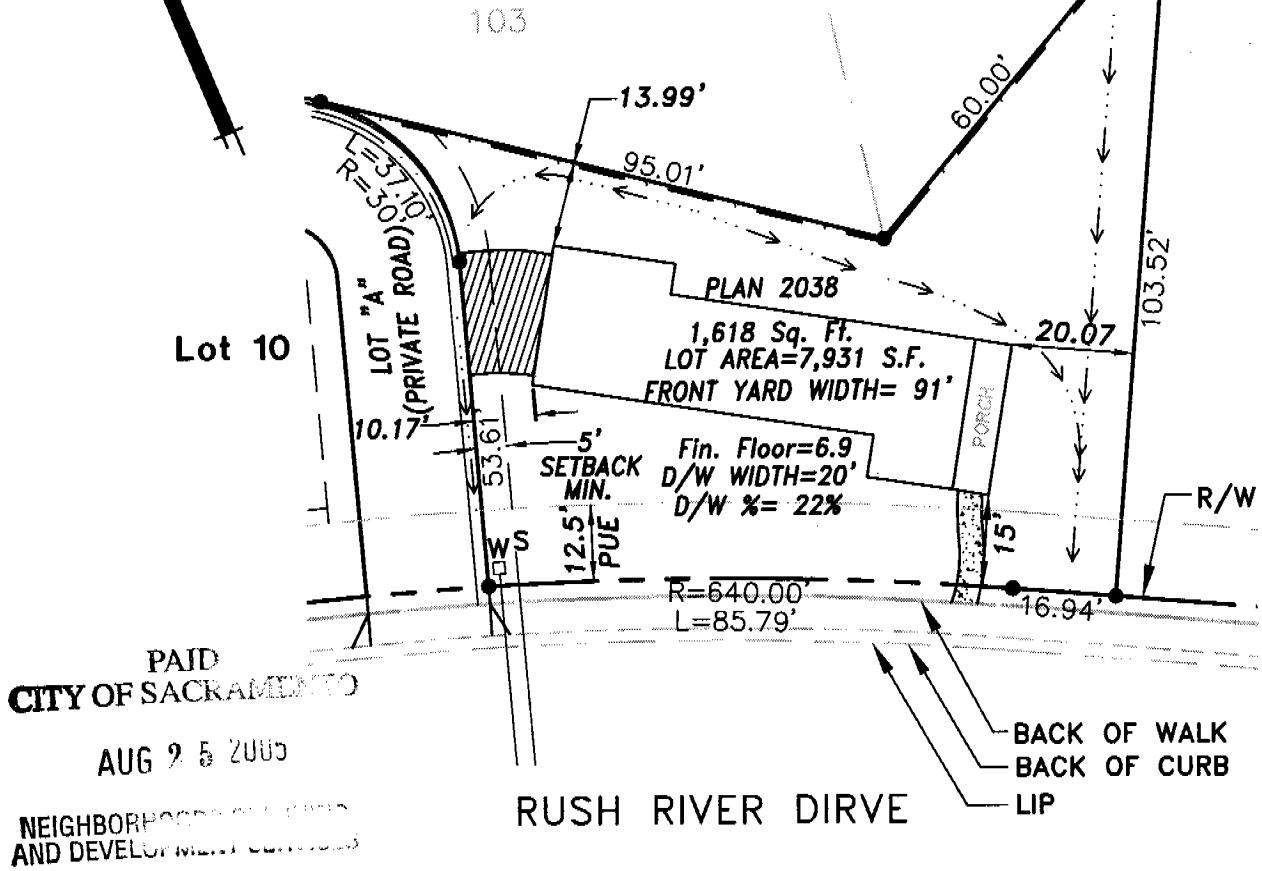

**NOTICE TO BUYER:** THIS PLOT PLAN IS PROVIDED AS A GENERAL LAYOUT OF THE PROPERTY, AND ALL INFORMATION ON THIS PLAN, INCLUDING TREE LOCATIONS AND SIZES, SETBACK DIMENSIONS, DRIVEWAY GRADES, AND WALL HEIGHTS AND LOCATIONS, ARE APPROXIMATE AND MAY VARY OR CHANGE WITHOUT PRIOR NOTICE.

**Plot Plan for  
 RUSH RIVER DRIVE  
 Lot 11**

- LEGEND:**  
 W - WATER  
 S - SEWER  
 DI - DRAINAGE INLET  
 C - CABLE PEDESTAL



**CLAYBAR ENGINEERING**  
 9354 ELK GROVE-FLOREN ROAD  
 ELK GROVE, CA 95624  
 Ph.: 916-684-7301  
 Fax: 916-684-2627



INSULATION CONTRACTORS ASSOCIATION OF AMERICA

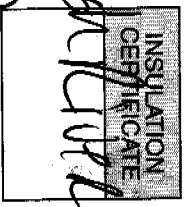

1321 DUKE STREET, SUITE 303 • ALEXANDRIA, VA 22314 • (703) 739-0356

THIS IS TO CERTIFY THAT INSULATION HAS BEEN INSTALLED IN CONFORMANCE WITH CURRENT ENERGY REGULATIONS, CALIFORNIA ADMINISTRATIVE CODE, TITLE 24, STATE OF CALIFORNIA, IN THE BUILDING LOCATED AT:

LOT # 11 TRACT # 11

STREET 7663 Bush River CITY SJC

EXTERIOR WALLS: MANUFACTURER 4/6 THICKNESS/TYPE R-13

CEILING: MANUFACTURER 4/6 THICKNESS/TYPE R-13

BATHS: MANUFACTURER 4/6 THICKNESS/TYPE R-38

BLOOM IN: MANUFACTURER 4/6 THICKNESS/TYPE R-38

MANUFACTURER 4/6 THICKNESS/TYPE R-38

SQUARE FOOTAGE COVERED 926 NUMBER OF BAGS USED 22

FLOORS: MANUFACTURER THICKNESS/TYPE R-VALUE

MANUFACTURER THICKNESS/TYPE R-VALUE

WIDTH OF INSULATION INCHES

FOUNDATION WALLS THICKNESS/TYPE R-VALUE

MANUFACTURER THICKNESS/TYPE R-VALUE

GENERAL CONTRACTOR CALIFORNIA CONTRACTORS LICENSE # DATE

SIGNATURE TITLE

INSULATION CONTRACTOR ALCAL ARCADE CONTRACTING CALIFORNIA CONTRACTORS LICENSE #815286 NEVADA CONTRACTORS LICENSE #0055201 DATE 12/21/05

SIGNATURE TITLE

Date: 10/04/05

RE: Holdown replacement detail

Project: Reflections at Rush River

HOLD-DOWN REPLACEMENT DETAIL

(NOTE: THIS DETAIL CAN BE USED FOR MISSING/MIS-PLACED HT122, HPAHD22, PAHD42 HOLD-DOWNS)

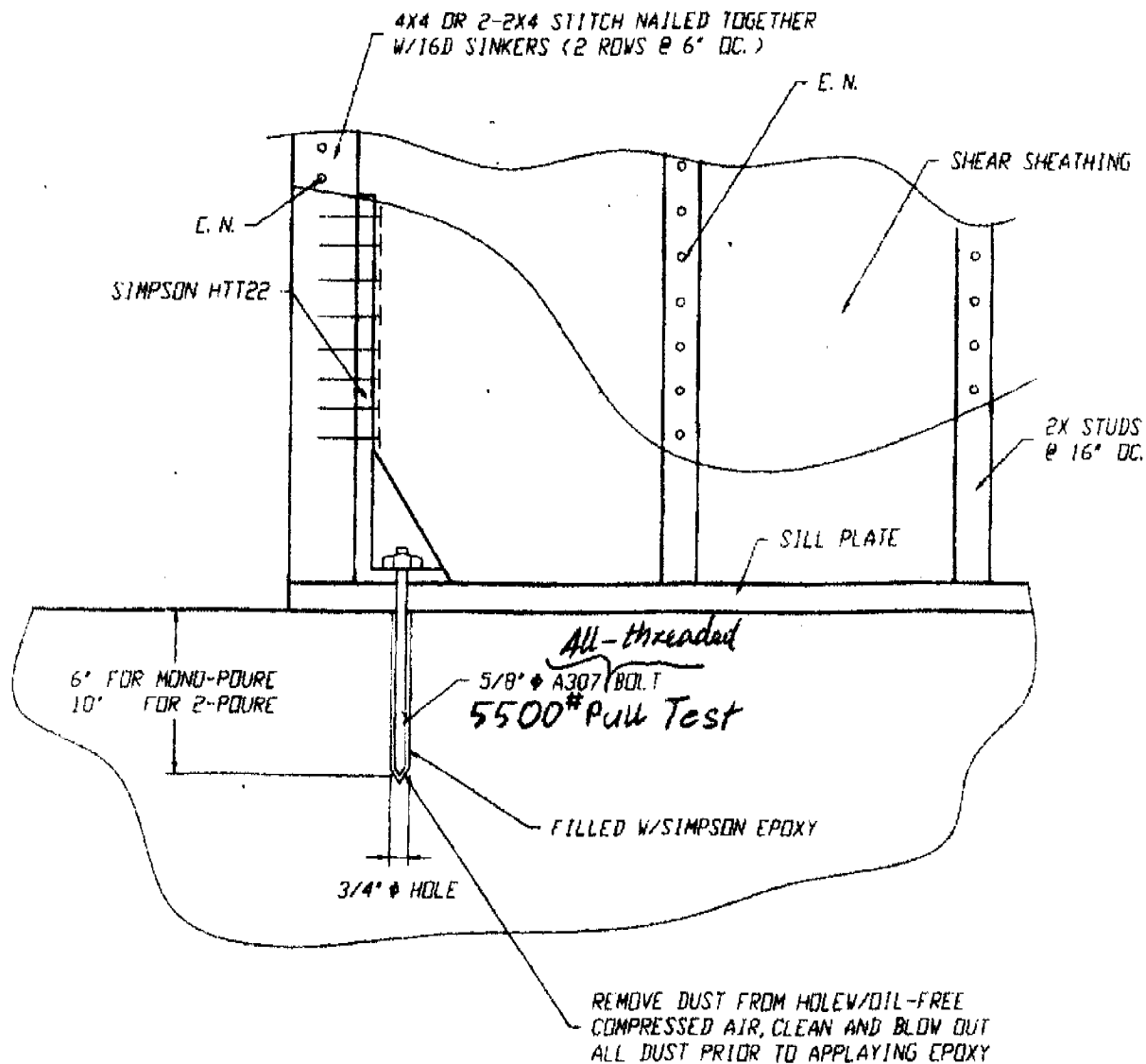

Date: 10/07/05

RE: Support of Girder Truss at a garage area

Project: Reflections at Rush River

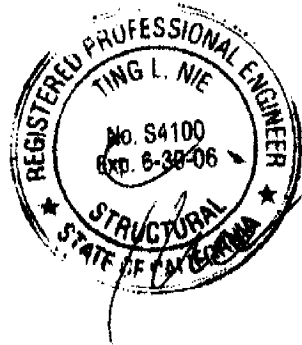
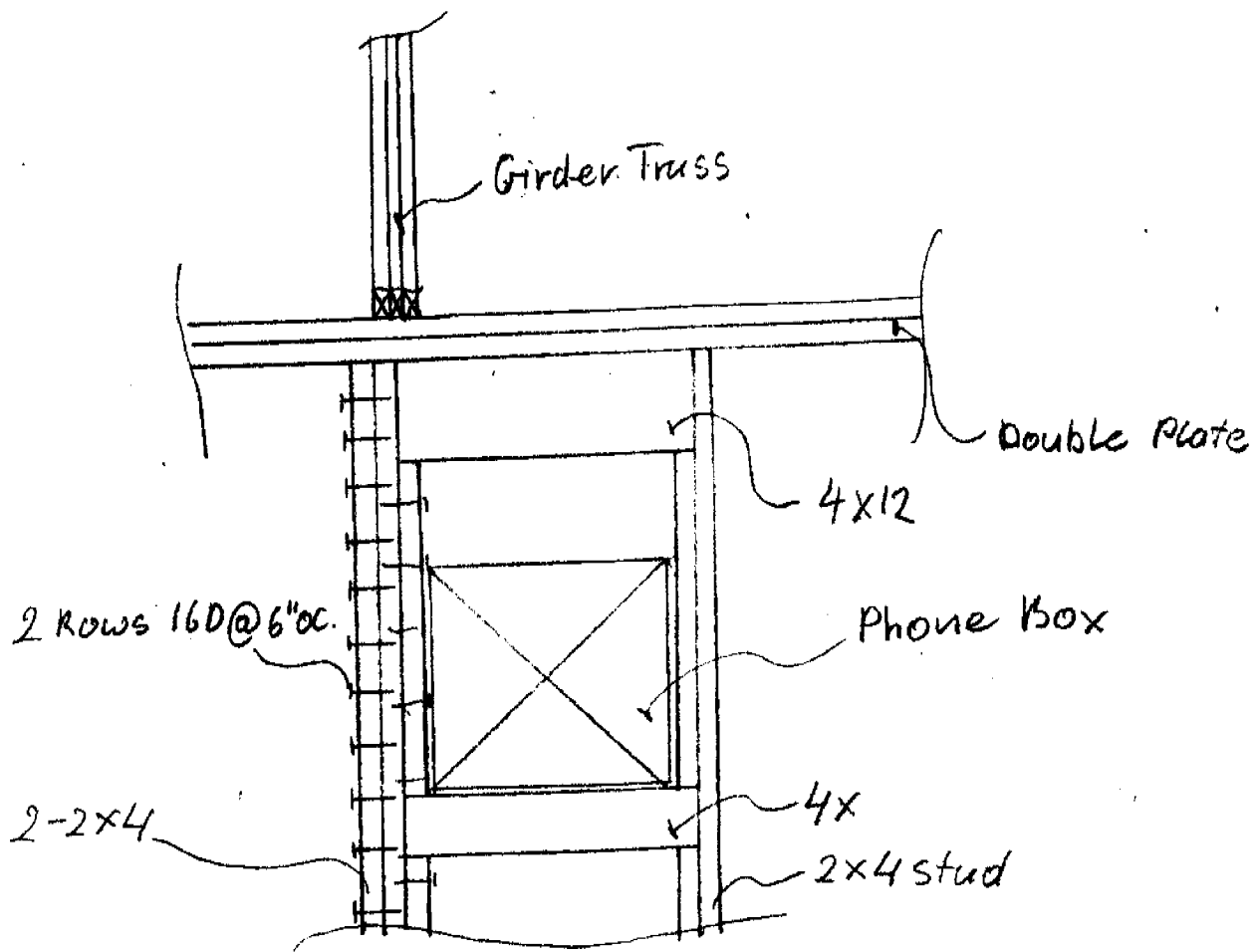



**WALLACE - KUHL & ASSOCIATES INC.**  
 GEOTECHNICAL ENGINEERING • CONSTRUCTION TESTING

3050 Industrial Blvd.  
 PO Box 1137  
 West Sacramento  
 California 95691  
 916-372-1434

C.O.D \$200.00

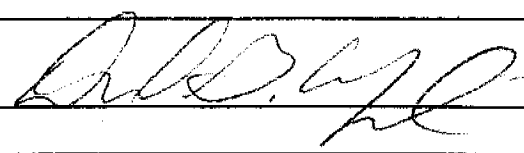
DATE 10-14-05		JOB NO. 6666		WEATHER Fair		TEMP. ° at ° at		AM PM	
PROJECT 7601 Rush River				Technician I <input type="checkbox"/>		Staff E/G <input type="checkbox"/>			
LOCATION				Technician II <input type="checkbox"/>		Project E/G <input type="checkbox"/>			
TYPE OF WORK Epoxy installation / Pull-test				Technician III <input checked="" type="checkbox"/>		Senior E/G <input type="checkbox"/>			
Inside 50 mi. radius <input checked="" type="checkbox"/> <sup>OB.</sup>		Outside 50 mi. radius <input type="checkbox"/>		Nuclear Densities <input type="checkbox"/>		Principal E/G <input type="checkbox"/>			
PERSONNEL		REG. HRS	OT HRS	TOTAL HRS	TRAVEL	ON JOB	VEHICLE		MILES
David Crawford							155		30
OBSERVATIONS:									
Observed epoxy installation of 5/8" x 18" allthread for HT22. Holes clean. Simpson set 22 epoxy used. Exp. date 5-07.									
Lot 4 - 2 bolts, Lot 5 - 1 bolt, Lot 6 - 1 bolt, Lot 7 - 2 bolts, Lot 11 - 4 bolts. Embedment from 11 1/4" to 15".									
Pull tested 5/8" allthread epoxied into concrete for HT22. Pulled bolts to 5500 lbs.									
All passed. Lot 5 - 1 bolt, Lot 6 - 1 bolt, Lot 8 - 6 bolts, Lot 9 - 2 bolts, Lot 10 - 2 bolts. 12 bolts total.									
Picked up check for \$200.00 from John.									
<b>FIELD REPORT</b>				Signed 					



WALLACE • KUHLE & ASSOCIATES INC.

EPOXY DOWEL INSTALLATION

Project Name: Reflection Builder/Contractor: Blackhawk conc Job Number: 6477.05 Date: 10-24-05

Lot No./Location	Anchor/Dowel Diameter & Length	Hardware Type	No. of Anchor/Dowels	Hole Diameter	Drill bit Diameter	Embedment	Cleaning Method	Concrete Strength	Adhesive Product Name	Expiration Date
5	5/8" x 18"	HT-22	1	3/4"		12"	BRUSH	2500	510050	7/07
6			1							
7			6							
8			4							
9			10							
10			2							
11			6							

Copy of report was left at the job site

Additional Report Attached

Comments: All locations inspected are marked with green paint.

Kevin Hanson  
Technician

West Sacramento Office: (916) 372-1434

Rocklin Office: (916) 435-9722

Stockton Office: (209) 234-7722

**T-NIE Engineering**

333 Sunrise Ave. #337  
Roseville, CA 95661,

Phone: (916) 677-1577  
Fax: (916) 677-1566

Date: 09/07/2005

RE: Electrical panel opening repair.  
Project: Rush River Reflection, all plans.  
For: John E Johnson Construction

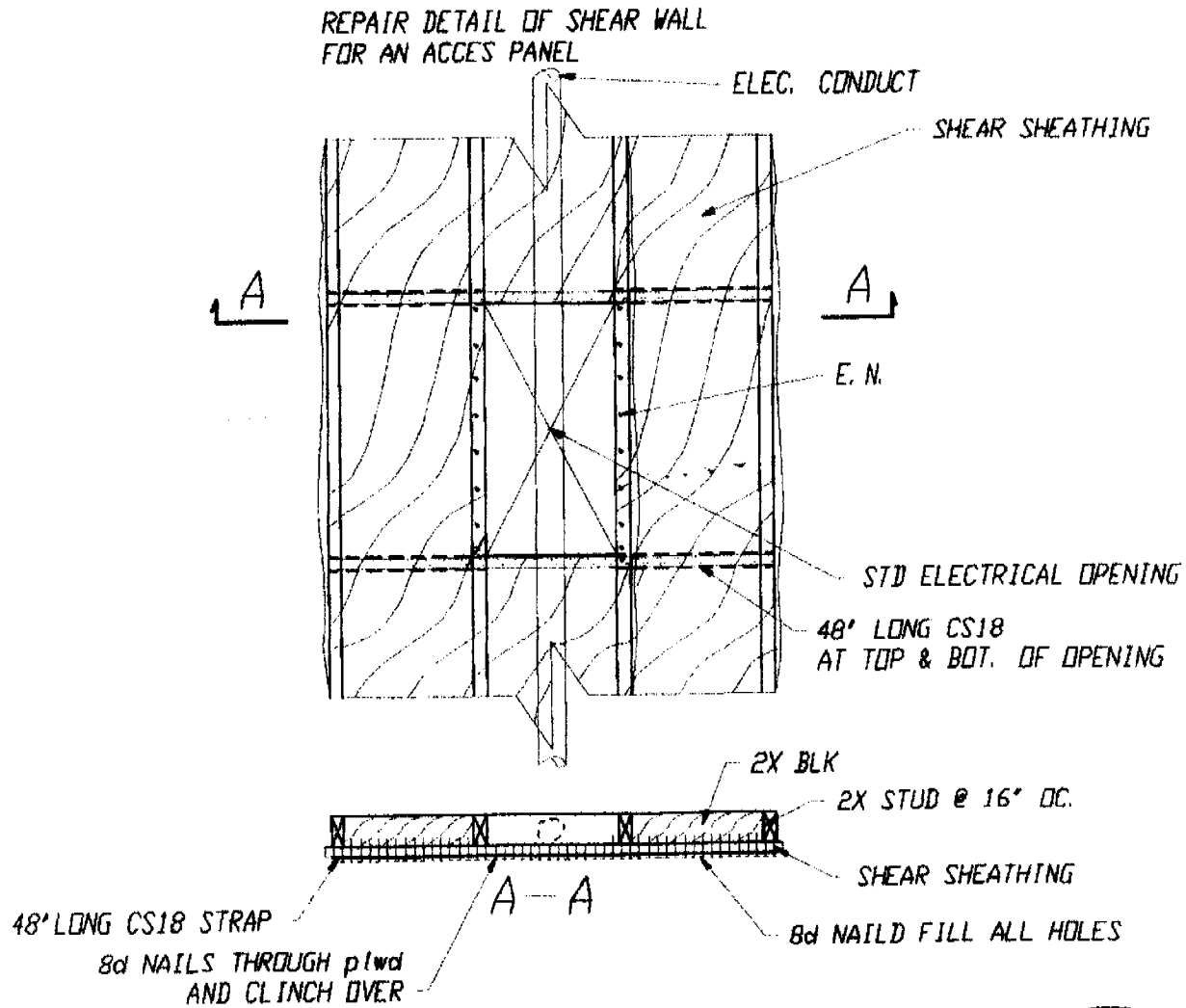



# INSTALLATION CERTIFICATE

(Page 1 of 3)

CF-6R

Site Address **Reflections @ River Rush**

Permit Number

An installation certificate is required to be posted at the building site or made available for all appropriate inspections. (The information provided on this form is required; however, use of this form to provide the information is optional.) After completion of final inspection, a copy must be provided to the building department (upon request) and the building owner at occupancy, per section 10-103(b).

**HVAC SYSTEMS:**

Heating Equipment

Equip. Type (pkg. Heat pump)	CEC Certified Mfr Name and Model Number	# of Identical Systems	Efficiency (AFUE, etc.) [ $\geq$ CF-1R value]	Duct Location (attic, etc.)	Duct or Piping R-value	Heating Load (Btu/hr)	Heating Capacity (Btu/hr)
FAN	#GMS90904CXA	1	93%	ATTIC	4.2		80,000
GOODMAN							

Cooling Equipment

Equip. Type (pkg. Heat pump)	CEC Certified Compressor Unit Mfr Name and Model Number	# of Identical Systems	Efficiency (SEER, etc.) [ $\geq$ CF-1R value]	Duct Location (attic, etc.)	Duct R-value	Cooling Load (Btu/hr)	Cooling Capacity (Btu/hr)
A/C	#CLJ42	1	12.00	ATTIC	4.2		42,000
GOODMAN							

*1.  $\geq$  reads greater than or equal to.*

I, the undersigned, verify that equipment listed above is: 1) the actual equipment installed, 2) equivalent to or more efficient than that specified in the certification of compliance (Form CF-1R) submitted for compliance with the *Energy Efficiency Standards* for residential buildings, and 3) equipment that meets or exceeds the appropriate requirements for manufactured devices (from the *Appliance Efficiency Regulations* or Part 6), where applicable

*Betty Martin*  
Signature, Date **8-31-05**

*Air Design, Inc.*

Installing Subcontractor (Co. Name)  
Or General Contractor (Co. Name) OR Owner

**Water Heating Systems**

Heater Type	CEC Certified Mfr Name & Model Number	Distribution Type (Std. Point-of-Use)	If Recirculation Control Type	# of Identical Systems	Rated <sup>2</sup> Input (kW or Btu/hr)	Tank Volume (gallons)	Efficiency <sup>2</sup> (E.F.F.E.)	Standby <sup>3</sup> Loss (%)	External Insulation R-Value <sup>1</sup>

- For small gas storage (rated input of less than or equal to 75,000 Btu/hr), electric resistance and heat pump water heaters, list Energy Factor. For large gas storage water heaters (rated input of greater than 75,000 Btu/hr), list Recovery Efficiency, Standby Loss and Rated Input. For instantaneous gas water heaters, list Recovery Efficiency and Rated Input.
- R-12 external insulation is mandatory for storage water heaters with an energy factor of less than 0.58

**Faucets & Shower Heads:**

All faucets and showerheads installed are certified to the Commission, pursuant to Title 24, Part 6, Section 111.

I, the undersigned, verify that equipment listed above my signature is: 1) the actual equipment installed; 2) equivalent to or more efficient than that specified in the certification of compliance (Form CF-1R) submitted for compliance with the *Energy Efficiency Standards* for residential buildings, and 3) equipment that meets or exceeds the appropriate requirements for manufactured devices (from the *Appliance Efficiency Regulations* or Part 6), where applicable.

Signature, Date

Installing Subcontractor (Co. Name)  
Or General Contractor (Co. Name) OR Owner

COPY TO: Building Department  
HERS Provider (if applicable)  
Building Owner at Occupancy

# INSTALLATION CERTIFICATE

(page 1 of 4)

CF-6R

Site Address \_\_\_\_\_

Permit Number \_\_\_\_\_

An installation certificate is required to be posted at the building site or made available for all appropriate inspections. (The information provided on this form is required; however, use of this form to provide the information is optional.) After completion of final inspection, a copy must be provided to the building department (upon request) and the building owner at occupancy, per Section 10-103(b).

### HVAC SYSTEMS:

#### Heating Equipment

Equip. Type (pkg. heat pump)	CEC Certified Mfr Name and Model Number	# of Identical Systems	Efficiency (AFUE, etc.) <sup>1</sup> [CF-1R value]	Duct Location (attic, etc.)	Duct or Piping R-value	Heating Load (Btu/hr)	Heating Capacity (Btu/hr)

#### Cooling Equipment

Equip. Type (pkg. heat pump)	CEC Certified Compressor Unit Mfr Name and Model Number	# of Identical Systems	Efficiency (SEER, etc.) <sup>1</sup> [CF-1R value]	Duct Location (attic, etc.)	Duct R-value	Cooling Load (Btu/hr)	Cooling Capacity (Btu/hr)

1.  $\geq$  reads greater than or equal to.

I, the undersigned, verify that equipment listed above is: 1) is the actual equipment installed, 2) equivalent to or more efficient than that specified in the certificate of compliance (Form CF-1R) submitted for compliance with the *Energy Efficiency Standards* for residential buildings, and 3) equipment that meets or exceeds the appropriate requirements for manufactured devices (from the *Appliance Efficiency Regulations* or Part 6), where applicable.

Signature, Date \_\_\_\_\_

Installing Subcontractor (Co. Name)  
OR General Contractor (Co. Name) OR Owner

### WATER HEATING SYSTEMS:

Heater Type	CEC Certified Mfr Name & Model Number	Distribution Type (Std. Point-of-Use)	If Recirculation, Control Type	# of Identical Systems	Rated <sup>2</sup> Input (kW or Btu/hr)	Tank Volume (gallons)	Efficiency <sup>2</sup> (EF, RE)	Standby <sup>2</sup> Loss (%)	External Insulation R-value
GAS	RUUD RHR40-40F	N/A	N/A	1	40,000	40	.62	N/A	N/A

2 For small gas storage (rated input of less than or equal to 75,000 Btu/hr), electric resistance and heat pump water heaters, list Energy Factor. For large gas storage water heaters (rated input of greater than 75,000 Btu/hr), list Recovery Efficiency, Standby Loss and Rated Input. For instantaneous gas water heaters, list Recovery Efficiency and Rated Input.

#### Faucets & Shower Heads:

All faucets and showerheads installed are certified to the Commission, pursuant to Title 24, Part 6, Subchapter 2, Section 111.

I, the undersigned, verify that equipment listed above my signature: 1) is the actual equipment installed; 2) is equivalent to or more efficient than that specified in the certificate of compliance (Form CF-1R) submitted for compliance with the *Energy Efficiency Standards* for residential buildings; and 3) the equipment meets or exceeds the appropriate requirements for manufactured devices (from the *Appliance Efficiency Regulations* or Part 6), where applicable.

  
Signature/Date

BIANCHI PLUMBING CO., INC  
Installing Subcontractor (Co. Name) OR  
General Contractor (Co. Name) OR Owner

COPY TO: Building Department  
Building Owner at Occupancy

**INSTALLATION CERTIFICATE**

CF-6R

Site Address 7663 Rush River Dr. Permit Number \_\_\_\_\_

**FENESTRATION/GLAZING:**

MANUFACTURER/BRAND NAME (GROUP LIKE PRODUCTS)	Product U-Factor <sup>1</sup> (a CF-1R value) <sup>2</sup>	Product SHGC <sup>1</sup> (a CF-1R Value) <sup>2</sup>	Number of Panes	Total Quantity of like product (Optional)	Square Feet	Exterior Shading Device or Overhang	Comments/Location/Special Features
1 <u>Certainteed 400/500 Series</u>							
2 SH	<u>.34</u>	<u>.29</u>	<u>2</u>	<u>8</u>			
3 XO	<u>.34</u>	<u>.31</u>	<u>2</u>	<u>12</u>			
4 PW	<u>.30</u>	<u>.33</u>	<u>2</u>	<u>3</u>			
5 CASEMENT/AWNING	<u>w/A</u>						
6 CASEMENR-FX	<u>w/A</u>						
7 SLIDING GLASS DOOR	<u>.32</u>	<u>.30</u>	<u>2</u>	<u>1</u>			
8							
9							
10							
11							
12							
13							
14							
15							

Manufactured fenestration products use the values from the product label. Field fabricated fenestration products use the default values from Section 116 of the Energy Efficiency Standards.

Installed U-Factor must be less than or equal to values from CF-1R. Installed SHGC must be less than or equal to values from CF-1R, or a shading device (exterior or overhang) is installed as specified on the CF-1R. Alternatively, installed weighted average U-Factors for the total fenestration area are less than or equal to values from CF-1R.

I, the undersigned, verify that the fenestration/glazing listed above my signature: 1) is the actual fenestration product installed; 2) is equivalent to has a lower U-Factor and lower SHGC than that specified in the certificate of compliance (Form CF-1R) submitted for compliance with the Energy Efficiency Standards for residential buildings; 3) the product meets or exceeds the appropriate requirements for manufactured devices (from part 6), where applicable.

0 \_\_\_\_\_ Scott Shydel \_\_\_\_\_ Pro Set Window and Door  
 Item #'s Signature, Date Installing Subcontractor (Co. Name) or  
 (if applicable) General Contractor (Co. Name) or Owner  
 or Window Distributer

\_\_\_\_\_  
 Item #'s Signature, Date Installing Subcontractor (Co. Name) or  
 (if applicable) General Contractor (Co. Name) or Owner  
 or Window Distributer

\_\_\_\_\_  
 Item #'s Signature, Date Installing Subcontractor (Co. Name) or  
 (if applicable) General Contractor (Co. Name) or Owner  
 or Window Distributer

COPY TO: Building Department  
 HERS Provider (if applicable)  
 Building Owner at Occupancy