

CITY OF SACRAMENTO
1231 I Street, Sacramento, CA 95814

Permit No: 0010236
Insp Area: 2

Site Address: 1207 41ST AV SAC
Parcel No: 024-0221-002

Sub-Type: RES
Housing (Y/N): N

CONTRACTOR
PROBILT CONSTRUCTION
PO BOX 418112
SAC CA

OWNER
MITOMA CRASHI/MARY/CO-TR
1207
SACRAMENTO CA 95822

ARCHITECT

Nature of Work: REMOVE FIRE DAMAGED ROOF STRUCTURE & REMOVE STUCCO FROM REAR WALL OF DETACHED GARAGE. REROOF 6SQ .ADDITIONAL MINOR ELECT.

CONSTRUCTION LENDING AGENCY: I hereby affirm under penalty of perjury that there is a construction lending agency for the performance of the work for which this permit is issued (Sec 3097, Civ. C).

Lender's Name _____ Lender's Address _____

LICENSED CONTRACTORS DECLARATION: I hereby affirm under penalty of perjury that I am licensed under provisions of Chapter 9 (commencing with section 7000) of Division 3 of the Business and Professions Code and my license is in full force and effect.

License Class B License Number 699807 Date 9/11/00 Contractor Signature Roger Kell

OWNER-BUILDER DECLARATION: I hereby affirm under penalty of perjury that I am exempt from the contractors License Law for the following reason (Sec. 7031.5, Business and Professions Code; any city or county which requires a permit to construct, alter, improve, demolish, or repair any structure, prior to its issuance, also requires the applicant for such permit to file a signed statement that he or she is licensed pursuant to the provisions of the Contractors License Law (Chapter 9 (commencing with Section 7000) of Division 8 of the Business and Professions Code) or that he or she is exempt therefrom and the basis for the alleged exemption. Any violation of Section 7031.5 by any applicant for a permit subjects the applicant to a civil penalty of not more than five hundred dollars (\$500.00);

____ I, as a owner of the property, or my employees with wages as their sole compensation, will do the work, and the structure is not intended or offered for sale (Sec. 7044, Business and Professional Code: The Contractors License Law does not apply to an owner of property who builds or improves thereon, and who does such work himself or herself or through his/her own employees, provided that such improvements are not intended or offered for sale. If, however, the building or improvement is sold within one year of completion, the owner-builder will have the burden of proving that he/she did not build or improve for the purpose of sale.)

____ I, as owner of the property, am exclusively contracting with licensed contractors to construct the project (Sec. 7044, Business and Professions Code: The Contractors License Law does not apply to an owner of property who builds or improves thereon, and who contracts for such projects with a contractor(s) licensed pursuant to the Contractors License Law).

____ I am exempt under Sec. _____ B & PC for this reason: _____

Date _____ Owner Signature _____

IN ISSUING THIS BUILDING PERMIT, the applicant represents, and the city relies on the representation of the applicant, that the applicant verified all measurements and locations shown on the application or accompanying drawings and that the improvement to be constructed does not violate any law or private agreement relating to permissible or prohibited locations for such improvements. This building permit does not authorize any illegal location of any improvement or the violation of any private agreement relating to location of improvements.

I certify that I have read this application and state that all information is correct. I agree to comply with all city and county ordinances and state laws relating to building construction and hereby authorize representative(s) of this city to enter upon the abovementioned property for inspection purposes.

Date 9/11/00 Applicant/Agent Signature Roger Kell

WORKER'S COMPENSATION DECLARATION: I hereby affirm under penalty of perjury one of the following declarations:

____ I have and will maintain a certificate of consent to self-insure for workers' compensation as provided for by Section 3700 of the Labor Code, for the performance of work for which the permit is issued.

I have and will maintain workers' compensation insurance, as required by Section 3700 of the Labor Code, for the performance of the work for which this permit is issued. My workers' compensation insurance carrier and policy number are:

Carrier STATE FUND Policy Number 713363698 Exp Date 12/24/2000

____ (This section need not be completed if the contractor certifies that in the performance of the work for which this permit is issued, I shall not employ any person in any manner so as to become subject to the workers' compensation laws of California and agree that if I should become subject to the workers' compensation provisions of Section 3700 of the Labor Code, I shall forthwith comply with those provisions.

Date 9/11/00 Applicant Signature Roger Kell

WARNING: FAILURE TO SECURE WORKER'S COMPENSATION COVERAGE IS UNLAWFUL AND SHALL SUBJECT AN EMPLOYER TO CRIMINAL PENALTIES AND CIVIL FINES UP TO ONE HUNDRED THOUSAND DOLLARS (\$100,000) IN ADDITION TO THE COST OF COMPENSATION, DAMAGES AS PROVIDED FOR IN SECTION 3706 OF THE LABOR CODE, INTEREST AND ATTORNEY'S FEE.

THIS PERMIT SHALL EXPIRE BY LIMITATION IF WORK IS NOT COMMENCED WITHIN 180 DAYS.

IN PROGRESS INSPECTION REQUIRED

ISSUED

SEP 11 2000

Replace the existing fire damaged rafters with the following:

1. Add a 2x6 rafter where the where the span is greater than 7'-9" (total 1).
2. Add a 2x4 rafter where the where the span is less than 7'-9" (approximately 3)

Sacramento Building Division

This set of plans and specifications must be kept on the job at all times and it is unlawful to make any changes or alterations from the same without written permission from the Building Inspection Division.
 The approval of this plan and specification SHALL NOT be held to permit or approve the violation of any City Ordinance or State Law.

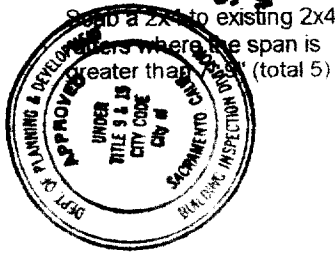
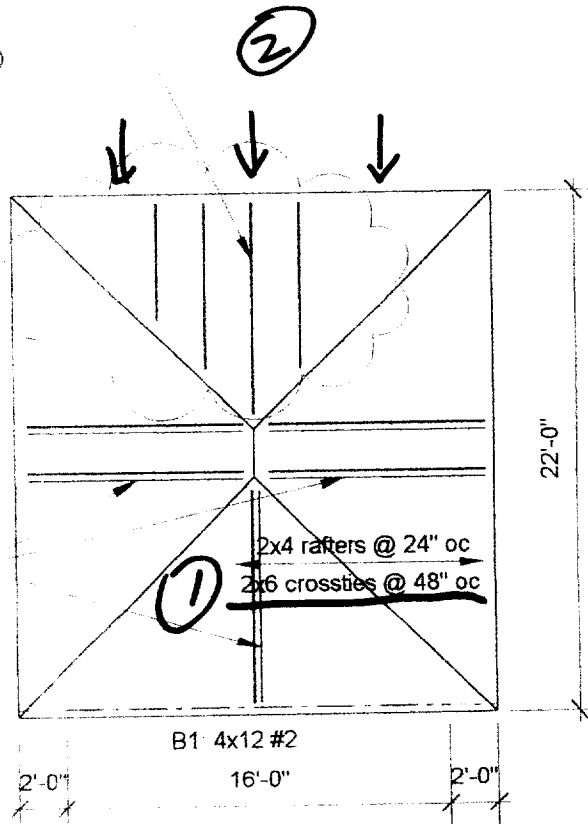

① Cross ties must be at plate line, & nailed to opposing rafters or jacks.

② Provide min. (3) 2x4 cross-ties, this direction, tied to opposing rafters or jacks - space @ 4'-0" c-c.



Notes.

1. This is a reroof project. The new roofing material shall be a Light Weight Concrete Tile. The tile shall weigh less than or equal to 7.0 psf.
2. All rafters are 2x4 DF#2 and hips and valleys are 2x6 DF#2 unless otherwise noted.
3. All existing rafter, hips, valleys, rafter ties, and purlins are braced per UBC Section 2320.12 "Roof and Ceiling Framing" unless otherwise shown.
4. All structural wood members that were observed appear to be in sound condition and without structural defect.

1

ROOF PLAN - MITOMA

Not to Scale



Mitoma

Paul Zacher – Structural Engineers
4701 Lakeside Way
Fair Oaks, CA 95628

TEL: 916.961.3960
FAX: 916.961.6552

September 8, 2000

ProBilt Construction
P O. Box 418112
Sacramento, CA 95841-8112
TEL: (916) 973-1088
FAX: (916) 973-1086

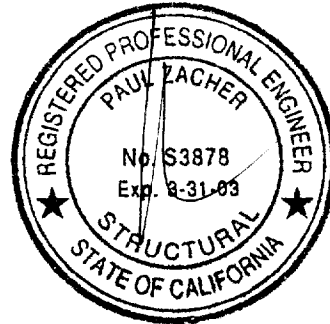

Attn: Mr Roger Kolb,

re: Job 2000 292 MITOMA

Subject: Structural Investigation Report of the Roof for the Residence located at 1207 41st Avenue, Sacramento, CA 95822.

As requested by Mr. Roger Kolb, this is a report to determine what needs should be addressed to correct any structural deficiencies of the roof. Paul Zacher visited the site September 8, 2000. The investigation was made to determine the existing condition of the structure. All information, data and analysis contained within this report are based on the 1997 Uniform Building Code.

The following is based on visual observations with no subsurface investigation being made.

DESCRIPTION:

Type of Facility: Garage.
Year Built: Estimated 1970's vintage.
Occupancy: Residential.
No. of Stories: One.
Dimensions: Approximately 440 square feet with a first story plate height of 8 feet.

CONSTRUCTION:

Roof:

The roof covering will consist of a Light Weight Concrete Tile over 1/2" solid sheathing. The garage area is framed with 2x4 rafters spaced at 24" on center and 2x6 cross ties spaced at 4'-0" on center. A portion of the garage area has sustained fire damage.

CONCLUSIONS:

Roof:

The garage lacks sufficient structural capacity for the applied live and dead loads.

Mitoma

Paul Zacher -- Structural Engineers
4701 Lakeside Way
Fair Oaks, CA 95628

TEL: 916.961.3960
FAX: 916.961.6552

RECOMMENDATIONS:

If any of the following recommendations do not correspond to actual field conditions, the engineer of record shall be notified for further investigation and evaluation before continuing work.

Garage:

1. Scab a 2x4 rafter to the existing 2x4 rafters with 16d's @ 12" on center where the span is greater than 7'-9". See detail 1.
2. Replace the existing fire damaged rafters with the following:
 - a. Add a 2x6 rafter where the span is greater than 7'-9". See detail 1.
 - b. Add a 2x4 rafter where the span is less than 7'-9". See detail 1.

It shall be noted that small hairline cracking may occur at exterior stucco and interior gypboard finished walls that are load bearing or distributing roof strut loads. These cracks are a natural occurrence as the existing structure re-distributes the new roof weight. They are cosmetic in nature and are not an indication of a structural hazard or failure.

It shall be noted that some deflection of the rafters may be evident after installation of the tile. The existing roof framing has deflected but this may not be readily evident due to the uneven nature of the existing roofing material. Concrete tile is a very consistent and uniform product and when installed in an even plane, even small deflections can become apparent. This is only a cosmetic issue and not a structural concern.

The inspection consisted of visual observation only, made solely to determine the structural capacity of the existing roof. Analysis does not determine any effects on the overall structure under lateral forces or effects on the foundation unless specifically noted in the calculations and in this document. No warranties, expressed or implied, are made or intended in conjunction with this report. The inspection was made only to the portions that were accessible. The specific items noted were those that were observable and there may be defects that are not observable, or are hidden by architectural and structural materials.

If you have any questions on the above, do not hesitate to call.

Sincerely,

Paul Zacher, P.E., S.E.
file

DESIGN LOADING:

Roof Pitch	4	in 12
Pitch Adjustment Factor	1.05	

LOCATION: ROOF

MATERIAL

WEIGHT

Light Weight Tile	7.00	psf
Roofing felt	0.30	psf
1x4 skip sht'g	1.09	psf
1/2" OSB/ plywood	1.50	psf
2x4 rafters @ 24" oc	<u>0.64</u>	psf
	Load	10.5 psf
Roof Pitch Adjustment	<u>0.57</u>	psf
Total Load	11.1	psf

P K Zacher S E

4701 Lakeside Way
Fair Oaks, CA 95628
TEL: (916) 961-3960
FAX: (916) 961-6552

Job #: 0 2 2

Date: 7/3/00

~~20012 112~~

~~20012 112~~

20 112 112 21 2 212 212 2, 4*2

20 112 112 21 2 212 212

222/112

79

~~20012 112~~

20 112 112 21 2 212 212 2, 2, 4*2

20 112 112 21 2 212 212

222/112

99

~~20012 112~~

20 112 112 21 2 212 212 2, 2, 6*2

20 112 112 21 2 212 212

222/112

129

~~20012 112~~

20 112 112 21 2 212 212 4, 12*2

20 112 112 21 2 212 212

78/112

116

Paul Zacher - Structural Engineers
 4701 Lakeside Way
 Fair Oaks
 TEL: (916) 961-3960
 FAX: (916) 961-6552

Title :
 Dsgnr:
 Description :
 Scope :

Job #
 Date: 3:31PM, 8 SEP 00

Rev: 510304
 User: RW_0602544_Ver: 1.3 (21 Jun 1999, Win32)
 (c) 1993-99 ENERCALC

Timber Beam & Joist

c:\enercalc\test.ecw:Calculations

Description RAFTERS AND BEAMS

Timber Member Information

Calculations are designed to 1997 NDS and 1997 UBC Requirements

	rafter	rafter	rafter	B1
Timber Section	2x4	2-2x4	2x6	4x12
Beam Width	in: 1.500	3.000	1.500	3.500
Beam Depth	in: 3.500	3.500	5.500	11.250
Le: Unbraced Length	ft: 0.00	0.00	0.00	0.00
Timber Grade	Douglas Fir - Larch	Douglas Fir - Larch	Douglas Fir - Larch	Douglas Fir - Larch
Fb - Basic Allow	psi: 875.0	875.0	875.0	875.0
Fv - Basic Allow	psi: 95.0	95.0	95.0	95.0
Elastic Modulus	ksi: 1,600.0	1,600.0	1,600.0	1,600.0
Load Duration Factor	1.250	1.250	1.250	1.250
Member Type	Sawn	Sawn	Sawn	Sawn
Repetitive Status	Repetitive	Repetitive	Repetitive	No

Center Span Data

		7.75	9.75	12.00	16.00
Span	ft				
Dead Load	#/ft	22.20	22.20	22.20	78.00
Live Load	#/ft	32.00	32.00	32.00	112.00

Results

Ratio = 0.8451 0.6688 0.9467 0.8214

Mmax @ Center	in-k	4.88	7.73	11.71	72.96
@ X =	ft	3.87	4.87	6.00	8.00
f _b Actual	psi	1,594.5	1,261.8	1,548.1	988.2
F _b Allowable	psi	1,886.7	1,886.7	1,635.2	1,203.1
		Bending OK	Bending OK	Bending OK	Bending OK
f _v Actual	psi	55.7	35.6	54.9	51.4
F _v Allowable	psi	118.8	118.8	118.8	118.8
		Shear OK	Shear OK	Shear OK	Shear OK

Reactions

@ Left End	DL	lbs	86.02	108.22	133.20	624.00
	LL	lbs	124.00	156.00	192.00	896.00
	Max. DL+LL	lbs	210.02	264.22	325.20	1,520.00
@ Right End	DL	lbs	86.02	108.22	133.20	624.00
	LL	lbs	124.00	156.00	192.00	896.00
	Max. DL+LL	lbs	210.02	264.22	325.20	1,520.00

Deflections

Ratio > 240 Deflection OK Deflection OK Deflection OK

Center DL Defl	in	-0.210	-0.263	-0.311	-0.173
L/Defl Ratio		442.6	444.5	462.6	1,109.2
Center LL Defl	in	-0.303	-0.379	-0.449	-0.249
L/Defl Ratio		307.0	308.4	320.9	772.5
Center Total Defl	in	-0.513	-0.643	-0.760	-0.422
Location	ft	3.875	4.875	6.000	8.000
L/Defl Ratio		181.3	182.1	189.5	455.4