

**THIS IS A 2 PART FORM
WRITE ON A FIRM SURFACE**

FOR THE USE OF THE APPLICANT ONLY

LICENSED CONTRACTORS DECLARATION

C-45
1/4/2001

769539
Dancich

OWNER OF THE DECLARATION

I, the undersigned, hereby certify that the works as their sole purpose are to improve the safety of the premises as shown on the plans and specifications referred to hereon for site preparation, excavation, foundation, framing, etc. I am duly licensed under the provisions of the Business and Professions Code, Chapter 4, Article 4, Section 4900, of the Labor Code, and I am exempt under Section 4900.1 of the Labor Code from the provisions of the Contractors License Law.

I have and will maintain workers' compensation insurance as required by Section 3700 of the Labor Code, for the performance of the work for which this permit is issued. My workers' compensation insurance carrier and policy number are:

Carrier _____
Policy Number _____

Date _____ B & P C for this reason _____

I agree to building, excavating, framing, etc. and the City relies on the presentation of the applicant that the applicant verified all measurements and dimensions shown on the application or accompanying drawings and that the improvement to be constructed does not violate any law or private agreement relating to such improvements. This building permit does not include any improvements to be constructed on the premises of any private property, including the location of improvements.

1/4/2001

Dancich

Signature of Applicant or Agent

**USE BLACK INK BALL POINT PEN — PRESS FIRMLY
SIGN PERMIT APPLICATION**

7600 Greenbawn Lane # 9

031-7032-017

PERMIT NO. 0101155

LICENSED CONTRACTOR

Epullo Spno & Graphics

BUSINESS OWNER

South Villa 2

5008 Freeway Blvd #822

7600 Greenbawn Lane #9

0101155-5128
(916) 429-1949

VERTICAL
 HORIZONTAL
 DRIVE
 SIDEWALK
 UTILITY
 SIGN
 FENCE
 OTHER

SIGNIFICANT
 MINOR
 REMOVAL
 REPAIR
 MAINTENANCE

SIGN INFORMATION

18" 24" 18"

South Villa 2
& Cargo Box

521476
**CITY OF SACRAMENTO
BUILDING INSPECTION DIVISION**

PERMIT SERVICES
264-7619

WORKER'S COMPENSATION DECLARATION

I hereby affirm under penalty of perjury one of the following declarations:

I have and will maintain a certificate of consent to self-insure for workers' compensation as provided for by Section 3700 of the Labor Code, for the performance of work for which the permit is issued.

I have and will maintain workers' compensation insurance as required by Section 3700 of the Labor Code, for the performance of the work for which this permit is issued. My workers' compensation insurance carrier and policy number are:

Carrier _____
Policy Number _____

FINAL INSPECTIONS
BUILDING INSPECTOR _____ DATE 6/11/01
ELECTRICAL INSPECTOR M.J.S 6-27-01
SIGN INSPECTOR _____ DATE _____

FEE SCHEDULE
FEE DESCRIPTION DATE RECEIVED AMOUNT
SIGN APPLICATION FEE 7-4-01 1500

SIGN PERMIT FEE 7-4-01 1500

ELECTRICAL INSPECTION FEE 7-4-01 1500

TOTAL FEES \$

THIS PERMIT SHALL EXPIRE BY LIMITATION IF WORK AUTHORIZED IS NOT COMMENCED WITHIN 180 DAYS

Contractor - Apple Sign
 5008 Fremont Blvd
 Sacramento
 CA 95822
 (916) 452-8128

Client - South Villa 2
 Chinese & Filipino Restaurant
 7600 Greenham Drive #9
 Sacramento CA 95831
 (916) 452-8128

10 MR Ray Cornelius
 Collins International
 1610 Arden Way #340
 Sacramento
 CA 95815-4028

SOUTH VILLA 2

CHINESE & FILIPINO RESTAURANT

(a) All wires (metal signs)
 all work (Holes)
 all paint (match face color)

(b) secured sign permit
 from City of Sacramento

The approval of all Electrical Work
 is subject to field inspections.



any questions, please
 call Don at
 (916) 452-8128
 our fax no. is 452-8121

Approved
 Ray Cornelius 12/15/00
 for T.J. Marx P1079
 1/20/01

Material/quantity	10' x 10' x 1/2" aluminum sign (Aluminum)
Qty	1
South Villa 2	7600 Greenham Drive
Drawings	9/10/00 (1) 7600 Greenham Drive (11 x 11 ft)
Copy	1 copy Box 2000 1/10/01 (1) 7600 Greenham Drive (11 x 11 ft)
Drawings	9/10/00 (1) 7600 Greenham Drive (11 x 11 ft)
Notes	15' min. 7600 Greenham Drive (11 x 11 ft) 2000

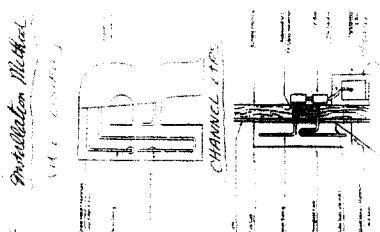
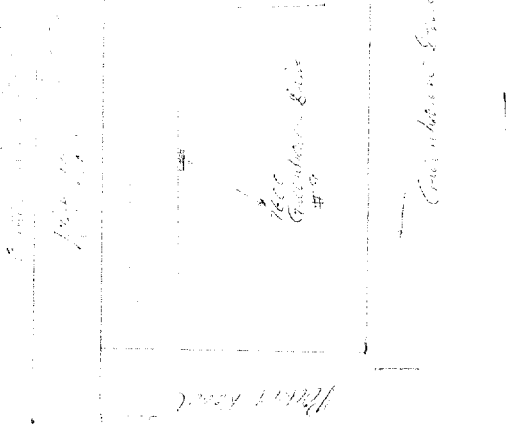
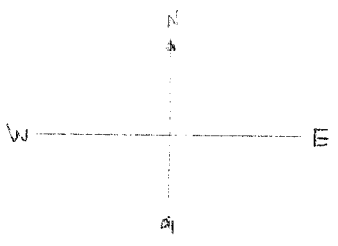

to: Monte
 Approved from Collins International
 Ray Cornelius

For South Villa 2 - 7600 Greenham Drive #9

Contractor - Arctic Sign

528 Fairport Blvd

Stamments

LA 45842

Phone 452-8118

10017 Ave W 769539

(Owner - South Villa 2

Chinese & Filipino Restaurant

7600 Grandview Drive #9

Stamments CA 95831

OWNER - BEN OIL

429-1949

Installation Method

(U.L. Listed)

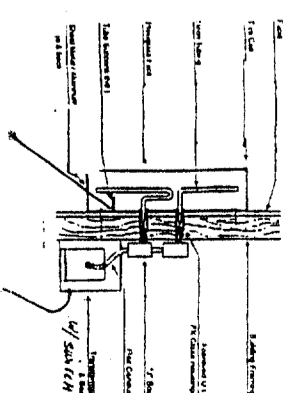
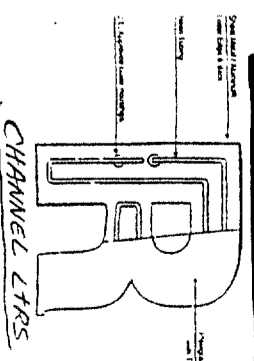

234

SOUTH VILLA 2

CHINESE & FILIPINO RESTAURANT

10/12/01

4/c

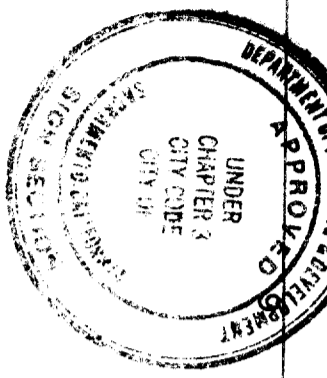

This set of plans and specifications must be kept on the job at all times and it is unlawful to make any changes or alterations from the same without written permission from the City of Manila Sign Section.

All alterations must be approved by the City of Manila Sign Section. No work shall be done until the City of Manila Sign Section has approved the plans and specifications.

Attachment: 1. Plans and Specifications of Electrical Work
Div. 201 - Electrical Work
POLYMERIZATION OF SOIL
ALL WORK SHALL BE DONE IN ACCORDANCE WITH THE CITY OF MANILA SIGN SECTION.

T.L.M. 1-24-01
The approval of all Electrical Work is subject to field inspections.

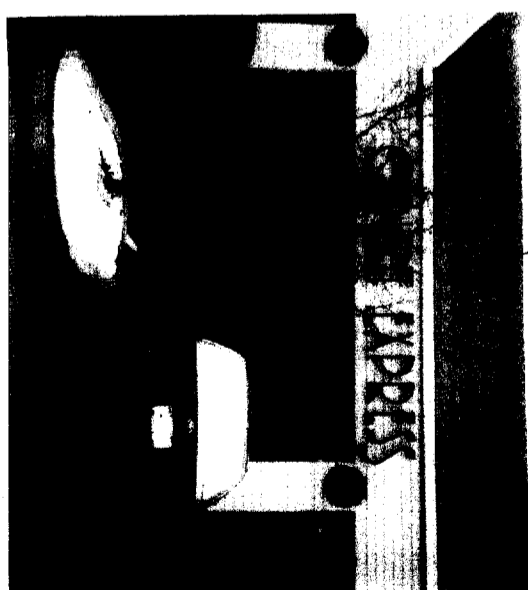

ELECTRICAL EXISTING

FILE COPY

Ref # 0101155