

CITY OF SACRAMENTO
1231 I Street, Sacramento, CA 95814

Permit No: 0603315

Insp Area: 4

Thos Bros:

Sub-Type: NSFR

N

Site Address: 3715 NATURITA WY SAC

Parcel No: MACHADO LOT # 76 Housing (Y/N):

CONTRACTOR
BEAZER HOMES
3721 DOUGLAS BL. STE. 100
ROSEVILLE CA 95661

OWNER

ARCHITECT

Nature of Work: MP 1473 2 STORY 6 RM SFR

CONSTRUCTION LENDING AGENCY: I hereby affirm under penalty of perjury that there is a construction lending agency for the performance of the work for which this permit is issued (Sec. 3097, Civ. C).

Lender's Name _____

Lender's Address _____

LICENSED CONTRACTORS DECLARATION: I hereby affirm under penalty of perjury that I am licensed under provisions of Chapter 9 (commencing with section 7000) of Division 3 of the Business and Professions Code and my license is in full force and effect.

License Class B License Number 724191 Date 3/21/06 Contractor Signature N. Collins

OWNER-BUILDER DECLARATION: I hereby affirm under penalty of perjury that I am exempt from the contractors License Law for the following reason (Sec. 7031.5, Business and Professions Code; any city or county which requires a permit to construct, alter, improve, demolish, or repair any structure, prior to its issuance, also requires the applicant for such permit to file a signed statement that he or she is licensed pursuant to the provisions of the Contractors License Law (Chapter 9 (commencing with Section 7000) of Division 8 of the Business and Professions Code) or that he or she is exempt therefrom and the basis for the alleged exemption. Any violation of Section 7031.5 by any applicant for a permit subjects the applicant to a civil penalty of not more than five hundred dollars (\$500.00);

____ I, as a owner of the property, or my employees with wages as their sole compensation, will do the work, and the structure is not intended or offered for sale (Sec. 7044, Business and Professional Code: The Contractors License Law does not apply to an owner of property who builds or improves thereon, and who does such work himself or herself or through his/her own employees, provided that such improvements are not intended or offered for sale. If, however, the building or improvement is sold within one year of completion, the owner-builder will have the burden of proving that he/she did not build or improve for the purpose of sale.)

____ I, as owner of the property, am exclusively contracting with licensed contractors to construct the project (Sec. 7044, Business and Professions Code: The Contractors License Law does not apply to an owner of property who builds or improves thereon, and who contracts for such projects with contractor(s) licensed pursuant to the Contractors License Law).

____ I am exempt under Sec. _____ B & PC for this reason: _____

Date _____ Owner Signature _____

IN ISSUING THIS BUILDING PERMIT, the applicant represents, and the city relies on the representation of the applicant and the city team verified all measurements and locations shown on the application or accompanying drawings and that the improvement to be constructed does not violate any law or private agreement relating to permissible or prohibited locations for such improvements. This building permit does not authorize any illegal location of any improvement or the violation of any private agreement relating to location of improvements.

I certify that I have read this application and state that all information is correct. I agree to comply with all city and county ordinances and state laws relating to building construction and hereby authorize representative(s) of this city to enter upon the abovementioned property for inspection purposes.

Date 3/21/06 Applicant/Agent Signature N. Collins

WORKER'S COMPENSATION DECLARATION: I hereby affirm under penalty of perjury one of the following declarations:

____ I have and will maintain a certificate of consent to self-insure for workers' compensation as provided for by Section 3700 of the Labor Code, for the performance of work for which the permit is issued.

I have and will maintain workers' compensation insurance, as required by Section 3700 of the Labor Code, for the performance of the work for which this permit is issued. My workers' compensation insurance carrier and policy number are:

Carrier LIBERTY MUTUAL INS CO. Policy Number WA2-65D-004147-082 Exp Date 04/01/2005

____ (This section need not be completed if the permit is for \$100 or less) I certify that in the performance of the work for which this permit is issued, I shall not employ any person in any manner so as to become subject to the workers' compensation laws of California and agree that if I should become subject to the workers' compensation provisions of Section 3700 of the Labor Code, I shall forthwith comply with those provisions.

Date 3/21/06 Applicant Signature N. Collins

WARNING: FAILURE TO SECURE WORKER'S COMPENSATION COVERAGE IS UNLAWFUL AND SHALL SUBJECT AN EMPLOYER TO CRIMINAL PENALTIES AND CIVIL FINES UP TO ONE HUNDRED THOUSAND DOLLARS (\$100,000) IN ADDITION TO THE COST OF COMPENSATION, DAMAGES AS PROVIDED FOR IN SECTION 3706 OF THE LABOR CODE, INTEREST AND ATTORNEY'S FEE.

THIS PERMIT SHALL EXPIRE BY LIMITATION IF WORK IS NOT COMMENCED WITHIN 180 DAYS.

PAYED
CITY OF SACRAMENTO
MAR 21 2006
NEIGHBORHOODS PLANNING
AND DEVELOPMENT SERVICES

NOTE: Invert elevation of landscape drain pipe may vary due to construction methods & materials used.

5.00' U.B.E. GRANTED TO LOT 11

5.00' U.B.E. GRANTED TO LOT 16

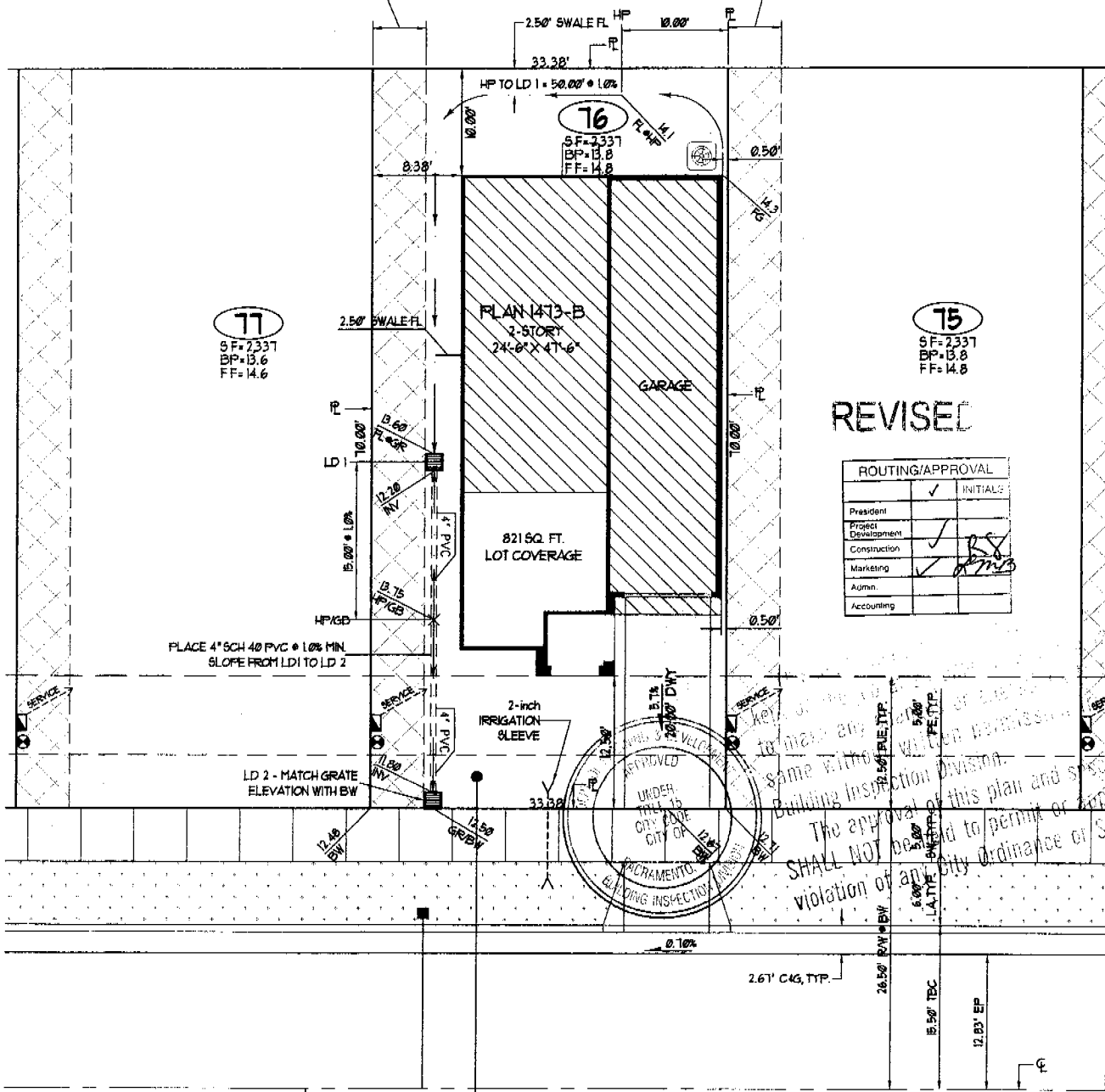

REVISED

ROUTING/APPROVAL	
	INITIALS
President	
Project Development	
Construction	
Marketing	
Admin.	
Accounting	

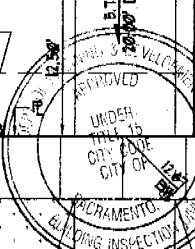

The approval of this plan and specifications shall not be deemed to constitute an endorsement or approval of any City Ordinance or State Law.

Fire protection shall not be required where building is located at a minimum of 3'-3" from property line per CBC 503.2.4 Table 5-A

NATURITA WAY

plot plan

THIS PLOT PLAN IS FOR THE PURPOSE OF SHOWING THE HOUSE TO BE CONSTRUCTED ON THE LOT AND MAY NOT REPRESENT THE FINAL AS-BUILT CONFIGURATION OF THE PROPERTY OR IMPROVEMENTS THEREON. THE ACCURACY OF THIS PLOT PLAN IS NOT GUARANTEED, NOR IS IT A PART OF ANY POLICY, REPORT OR GUARANTEE TO WHICH IT MAY BE ATTACHED. ACTUAL DIMENSIONS, OTHER THAN MINIMUM ORDINANCE, MAY CHANGE OR VARY WITHOUT PRIOR NOTICE, DUE TO ACTUAL SITE CONDITIONS.



ALL ERRORS, OMISSIONS OR CONFLICTS BETWEEN THE VARIOUS ELEMENTS OF THIS PLOT PLAN SHALL BE IMMEDIATELY BROUGHT TO THE ATTENTION OF BEAZER HOMES FOR CORRECTION OR CLARIFICATION. IF NOTIFICATION IS NOT MADE AND WORK IS CONTINUED, RESPONSIBILITY FOR ANY FUTURE PROBLEMS CREATED WILL BE BORNE BY THE CONTRACTOR OR SUB-CONTRACTOR INVOLVED.

symbols legend

	CUT OR FILL SLOPE BANK (2:1 MAXIMUM U.O.N.)		STREET LIGHT
	SPOT ELEVATION / LOCATION		GAS SERVICE
	DRAINAGE SWALE		CATCH BASIN / DROP INLET
	FIRE HYDRANT		ELECTRIC SERVICE
	WATER SERVICE		AIR CONDITIONING CONDENSER UNIT
	SEWER SERVICE		PAD-MOUNTED TRANSFORMER

use and benefit easement
 USE 1 BENEFIT EASEMENT (U.B.E.) IS A GRANT TO THE ADJACENT LOT FOR INGRESS/EGRESS FOR THE PURPOSE OF REPAIR, MAINTENANCE, DRAINAGE, AND IMPROVEMENT OF ANY OF THE LOTS THAT ARE CONTIGUOUS TO THE EASEMENT AREA. NO STRUCTURE AND/OR OTHER PERMANENT IMPROVEMENT OF ANY NATURE SHALL BE PLACED, MAINTAINED OR PERMITTED TO REMAIN ON OR WITHIN THE EASEMENT AREA.

abbreviations

BP BUILDING PAD	FF FINISHED FLOOR	IV PIPE INVERT	PE POSTAL EASEMENT
BW BACK OF WALK	FG FINISHED GRADE	L CURVE LENGTH	PUE PUBLIC UTILITIES EASEMENT
C STREET CENTERLINE	FL FLOW LINE	LA LANDSCAPE AREA	RAW RIGHT OF WAY
C&G CURBS AND GUTTER	GB GRADE BREAK	LD LANDSCAPE DRAIN	R RADIAL / RADIUS
DWT DRIVEWAY	GR DRAIN GRATE	LF LINEAR FEET	SW SIDEWALK
EP EDGE OF PAVEMENT	HP HIGH POINT	PL PROPERTY LINE	TBC TOP BACK OF CURB

- notes**
- RIGHT OF WAYS, LOTS, EASEMENTS AND CENTERLINE SHOWN AS PER THE FINAL MAP OF MACHADO SUBDIVISION NO. P04-14, PREPARED BY HRO ENGINEERS, INC.
 - GRADING & UTILITIES SHOWN AS PER THE IMPROVEMENT PLANS FOR MACHADO SUBDIVISION, A.P.N. 325-056-023, W01D NO. 5834C32568, PREPARED BY HRO ENGINEERS, INC.
 - LOT DRAINAGE SHOWN BASED UPON LOT GRADING PLAN DETAIL, GRADING PLAN SHEET C3 OF THE CIVIL IMPROVEMENT PLANS, PREPARED BY HRO ENGINEERS, INC., LAST DATED 2/18/06 (DELTA REVISION A).
 - POSITIVE SURFACE DRAINAGE FROM REAR YARD TO FRONT OF LOT SHALL BE ASSURED.
 - ELECTRIC AND GAS SHOWN IN PROPOSED LOCATIONS AS PER MACHADO SUBDIVISION JOINT TRENCH COMPOSITE PLAN PREPARED BY LUPTON EXCAVATION, INC., DATED 10/10/05.



Nottingham Village

homesite 76

Naturita Way
 ASSESSOR'S PARCEL NO.:
 MACHADO SUBDIVISION
 CITY OF SACRAMENTO, CALIFORNIA

1473	RIGHT	B	1012
plan no.	gar.	elev.	color
2337	821	35%	
lot sq. ft.	footprint sq. ft.	lot cvrg.	
2	BCB	2/27/06	10:1
phase	drawn by	revision	scale