

THIS IS A 2 PART FORM
WRITE ON A FIRM SURFACE

CONSTRUCTION LENDING AGENCY

I hereby affirm under penalty of perjury that there is a construction lending agency for the performance of the work for which this permit is issued (See 3007 C.A.C.)

Lender's Name: _____
Lender's Address: _____

LICENSED CONTRACTORS DECLARATION

I hereby affirm under penalty of perjury that I am licensed under provisions of Chapter 9 (commencing with Section 7000) of Division 3 of the Business and Professions Code and my license is in full force and effect.

License Class: BC10 Lic. Number: 699879
Date: 2-9-00 Contract: [Signature]
(Signature)

OWNER - BUILDER DECLARATION

I hereby affirm under penalty of perjury that I am exempt from the Contractors License Law for the following reason (See 7031.5, Business and Professions Code): Any city or county which requires a permit to construct, alter, improve, demolish, or repair any structure, prior to its issuance, also requires the applicant for such permit to file a signed statement that he or she is licensed pursuant to the provisions of the Contractors License Law (Chapter 9 commencing with Section 7000) of Division 3 of the Business and Professions Code or that he or she is an exempt contractor and the basis for the above exception. Any violation of Section 7045 by any applicant for a permit imposes the applicant the full penalty of not more than five hundred dollars per day.

I am owner of the property on which employees with wages as their sole compensation will do the work and the structure is not intended or offered for sale or lease. Business and Professions Code. The contractors license law does not apply to an owner of property who holds a property, election, and who does not employ any person to do the work. I have provided that such person to do the work and intended to do so. However, the building or structure is not intended to be used for the purpose of a sale or lease.

I am owner of the property on which employees with licensed contractors compensation will do the work and the structure is not intended or offered for sale or lease. Business and Professions Code. The contractors license law does not apply to an owner of property who holds a property, election, and who does not employ any person to do the work. I have provided that such person to do the work and intended to do so. However, the building or structure is not intended to be used for the purpose of a sale or lease.

I am owner of the property on which employees with licensed contractors compensation will do the work and the structure is not intended or offered for sale or lease. Business and Professions Code. The contractors license law does not apply to an owner of property who holds a property, election, and who does not employ any person to do the work. I have provided that such person to do the work and intended to do so. However, the building or structure is not intended to be used for the purpose of a sale or lease.

I am owner of the property on which employees with licensed contractors compensation will do the work and the structure is not intended or offered for sale or lease. Business and Professions Code. The contractors license law does not apply to an owner of property who holds a property, election, and who does not employ any person to do the work. I have provided that such person to do the work and intended to do so. However, the building or structure is not intended to be used for the purpose of a sale or lease.

USE BLACK INK BALL POINT PEN — PRESS FIRMLY
SIGN PERMIT APPLICATION

SITE ADDRESS: Central Branch SUITE _____ INSP AREA _____
1130 K. STREET SACRAMENTO, CA 95814

ASSESSOR PARCEL NO. 006-0106-004 PERMIT NO. 0701249

LICENSED CONTRACTOR NAME OF APPLICANT: Ayers Corporation ADDRESS: 22951 E. La Palma Av. Yorba Linda, CA PHONE NO. 1-800-826-1191
BUSINESS OWNER: [Signature] 92887

SIGN INFORMATION

- ATTACHED INTERIOR/ELECT SINGLE FACED
- ILLUMINATED NON-ILLUMINATED BILLBOARD/SUBDIVISION
- INDIVIDUAL LETTERS PAINTED ON BUILDING LOGO
- METAL POLE DOUBLE FACED
- PLASTIC MONUMENT VINYL/GATOR FOAM
- WOODEN PROJECTING RE-FACE

SIGN COPY: BRAND OF AUSTRALIAN
IDENTITY

CITY OF SACRAMENTO PERMIT SERVICES
BUILDING INSPECTION DIVISION 264-7619

WORKERS COMPENSATION DECLARATION

I hereby affirm under penalty of perjury one of the following declarations:

I have and will maintain a certificate of consent to self-insure for workers' compensation as provided for by Section 3700 of the Labor Code for the performance of work for which the permit is issued.

I have and will maintain workers' compensation insurance, as required by Section 3700 of the Labor Code, for the performance of the work for which this permit is issued. My workers' compensation insurance carrier and policy number are: CA4 FORWARD Corp

Policy Number: W971151164

This section need not be completed if the permit is for one hundred dollars (\$100) or less; I certify that in the performance of the work for which this permit is issued, I shall not employ any person in any manner so as to become subject to the workers' compensation laws of California and agree that if I should become subject to the workers' compensation provisions of Section 3700 of the Labor Code, I shall forthwith comply with these provisions.

Date: 2-9-00 Applicant: [Signature]
Signature: _____
Signature of Applicant or Agent: [Signature]

THIS PERMIT SHALL EXPIRE BY LIMITATION IF WORK AUTHORIZED IS NOT COMMENCED WITHIN 180 DAYS

TABLE with columns: (A) HEIGHT, (B) LENGTH, SIGN AREA, POLE SIZE, FOOTING SIZE, STREET FRONTAGE, OCCUPANCY FRONTAGE, OFFICE USE ONLY, ENGINEERING REQUIRED, SPECIAL PERMIT REQUIRED, VARIANCE REQUIRED, LOG VEH IN P.D., SIGN EVALUATION, BUILDING INSPECTOR, DATE, SIGN INSPECTOR, DATE, RECEIVED, DATE.

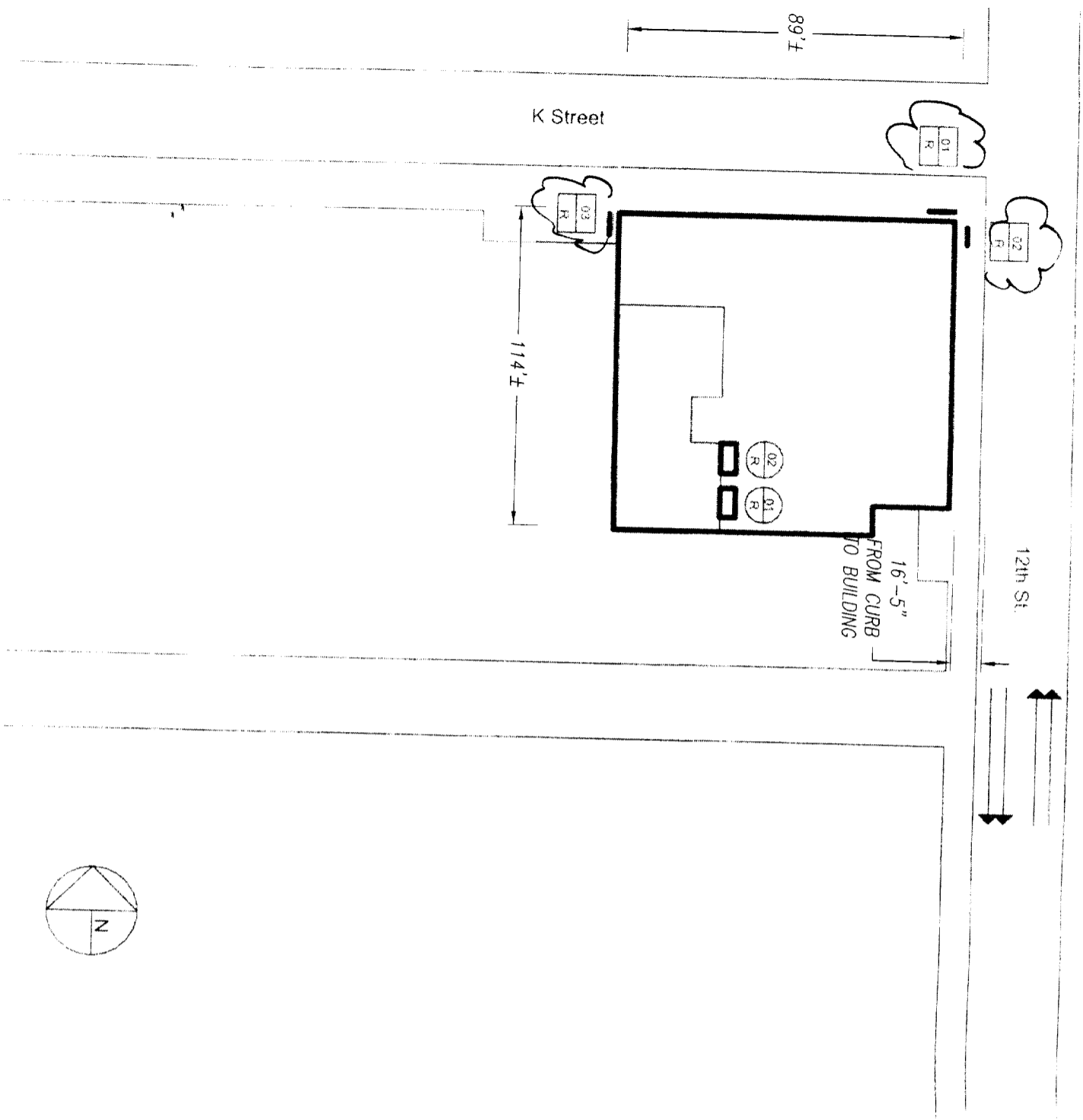

- Action Codes**
- 1 Custom Replacement
 - L Leave Existing Sign
 - N New Sign
 - R Remove and Replace
 - X Remove Sign

- Key**
- Sign
 - Directional
 - ATM
 - ← Traffic flow
 - Overview Photo Location

Example

01 ← Sign Number
R ← Action Code

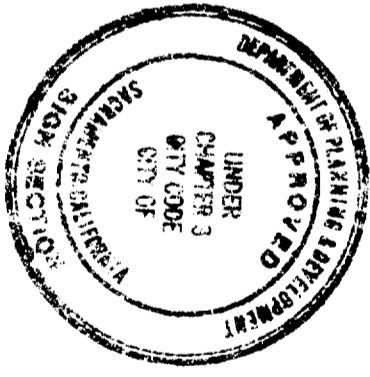
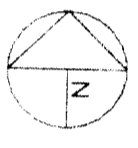

All electrical work must be UL labeled or be equivalent standards, N.E.C. Sec. 90-6/and comply with chapter 14, Div. 2 of Sacramento City Code.

EQUIPMENT MUST BE USED AS DESIGN INTENDED
ALL SIGN INSTALLATIONS ARE SUBJECT TO FIELD INSPECTORS

S21165
S21166
S21167

This set of plans and specifications must be kept on the job at all times and it is unlawful to make any changes or alterations from the same without written permission from the City of Sacramento Sign Section.

The approval of this plan and specification shall not be held to permit or approve the violation of any City Ordinance or State Law.

REVISED
7-15-80

FILE COPY

LOCATION SITE PLAN
SCALE: N.T.S.

DRAWING NO. _____ SHEET 1

Note: This is an original unpublished drawing, created by Ad-Art. It is submitted for your personal use in connection with a project being planned for you by Ad-Art. It is not to be shown to anyone outside your organization, nor is it to be reproduced, photographed, copied, exhibited or used in any fashion without the express written approval of Ad-Art.

SALES: RC
DRAWN BY: CW
CPU NO. BOA99019

REV. 1
REV. 2
REV. 3
REV. 4

FOR PRESENTATION **XXX**
FOR PRODUCTION
SALESMAN APPROVAL _____ DATE _____
PRODUCTION APPROVAL _____ DATE _____

CUSTOMER APPROVAL _____ DATE _____
CUSTOMER: BANK OF AMERICA 7007816
DISPLAY ADDRESS: 1130 K STREET
CITY: SACRAMENTO STATE: CA

JOB NO. _____
SCALE: NOTED
DATE: 11/1/99



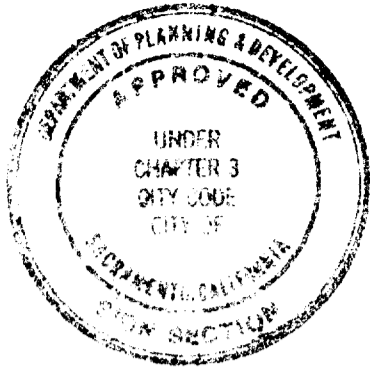

This set of plans and specifications must be kept on the job at all times and it is unlawful to make any changes or alterations from the same without written permission from the City of Sacramento Sign Section.

The approval of this plan and specification SHALL NOT be held to permit or approve the violation of any City Ordinance or State Law.

All electrical work must be U.L. labeled or be of equivalent standards, N.E.C. Sec. 90-6/ and comply with chapter 14, Div. 2 of Sacramento City Code.

EQUIPMENT MUST BE USED AS DESIGN INTENDED
ALL SIGN INSTALLATIONS ARE SUBJECT TO FIELD INSPECTIONS

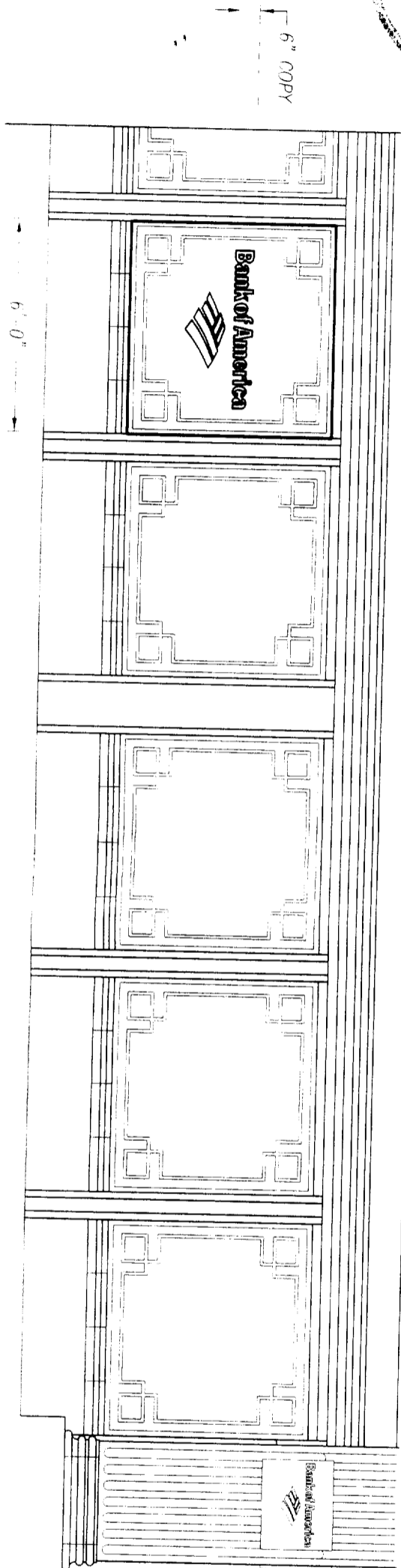

12th STREET ELEVATION
 SCALE: 1/4" = 1'-0"

INSTALL (2) SETS OF WINDOW VINYL
 WINDOW VINYL MFR. BY OTHERS

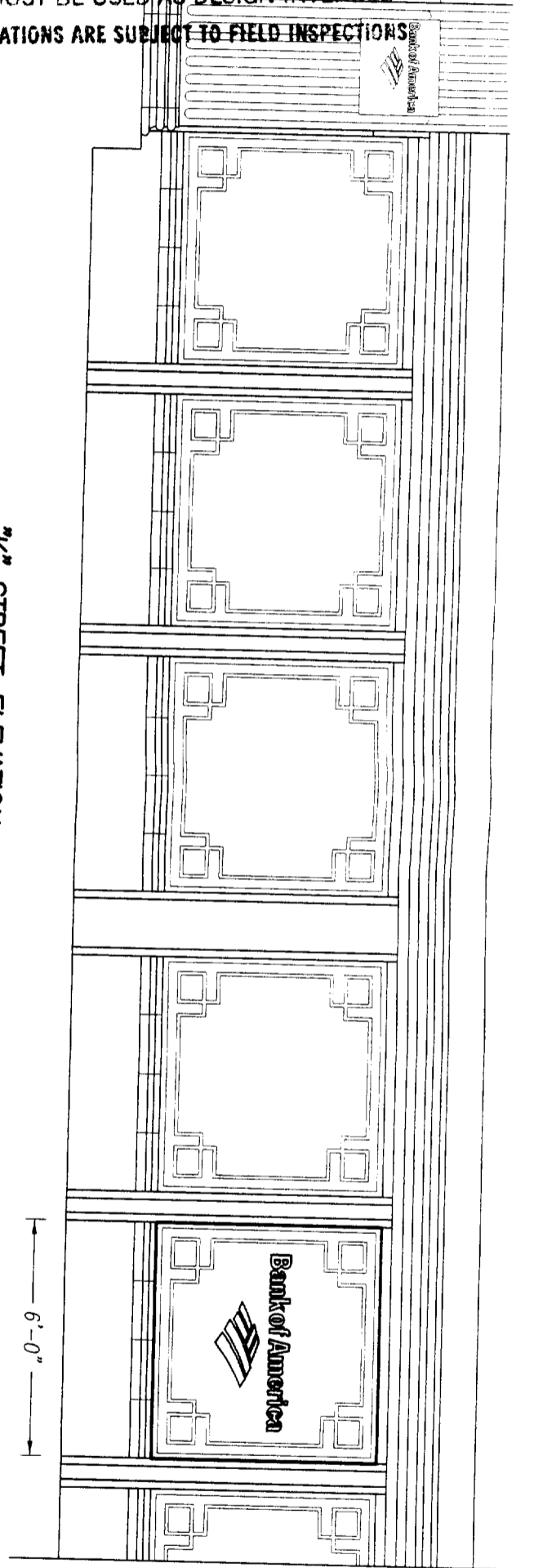

K STREET ELEVATION
 SCALE: 1/4" = 1'-0"

DRAWING NO. _____



Note: This is an original unpublished drawing, created by Ad-Art. It is submitted for your personal use in connection with a project being planned for you by Ad-Art. It is not to be shown to anyone outside your organization, nor is it to be reproduced, photographed, copied, exhibited or used in any fashion without the express written approval of Ad-Art.

© AD-ART ELECTRONIC SIGN CORPORATION, 1998

SALES: RC
 DRAWN BY: CW
 CPU NO. BOA99019

REV. 1
 REV. 2
 REV. 3
 REV. 4

FOR PRESENTATION **XXX**
FOR PRODUCTION

SALESMAN APPROVAL _____ DATE _____
 PRODUCTION APPROVAL _____ DATE _____

CUSTOMER APPROVAL _____ DATE _____

CUSTOMER: BANK OF AMERICA T007816
 DISPLAY ADDRESS: 1130 K STREET
 CITY: SACRAMENTO STATE: CA

JOB NO. _____
 SCALE: NOTED
 DATE: 4/6/00

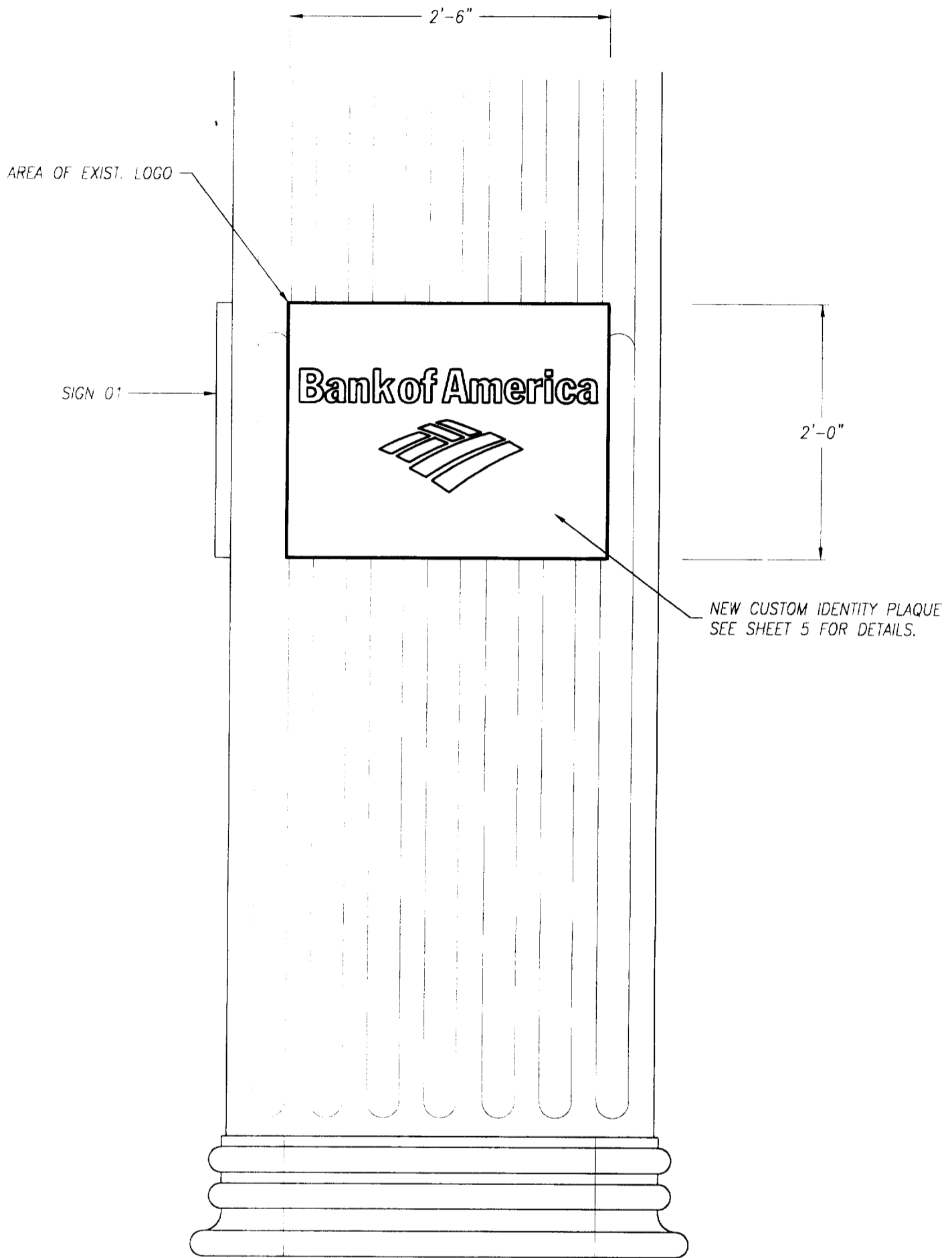

SIGN 02 **IDENTITY PLAQUE ELEVATION**
SCALE: 1" = 1'-0"

REMOVE EXIST. LOGO.
INSTALL (1) NEW CUSTOM IDENTITY PLAQUE.

DRAWING NO. SHEET 3



Note: This is an original unpublished drawing, created by Ad-Art. It is submitted for your personal use in connection with a project being planned for you by Ad-Art. It is not to be shown to anyone outside your organization, nor is it to be reproduced, photographed, copied, exhibited or used in any fashion without the express written approval of Ad-Art.

© AD-ART ELECTRONIC SIGN CORPORATION, 1998

SALES: RC
DRAWN BY: CW
CPU NO. BOA99019
REV. 1 3/21/00BD
REV. 2
REV. 3
REV. 4

FOR PRESENTATION **XXX**
FOR PRODUCTION
SALESMAN APPROVAL _____ DATE _____
PRODUCTION APPROVAL _____ DATE _____

CUSTOMER APPROVAL _____ DATE _____
CUSTOMER: BANK OF AMERICA
DISPLAY ADDRESS: 1130 K STREET
CITY: SACRAMENTO STATE: CA

JOB NO. _____
SCALE: NOTED
DATE: 11/1/99

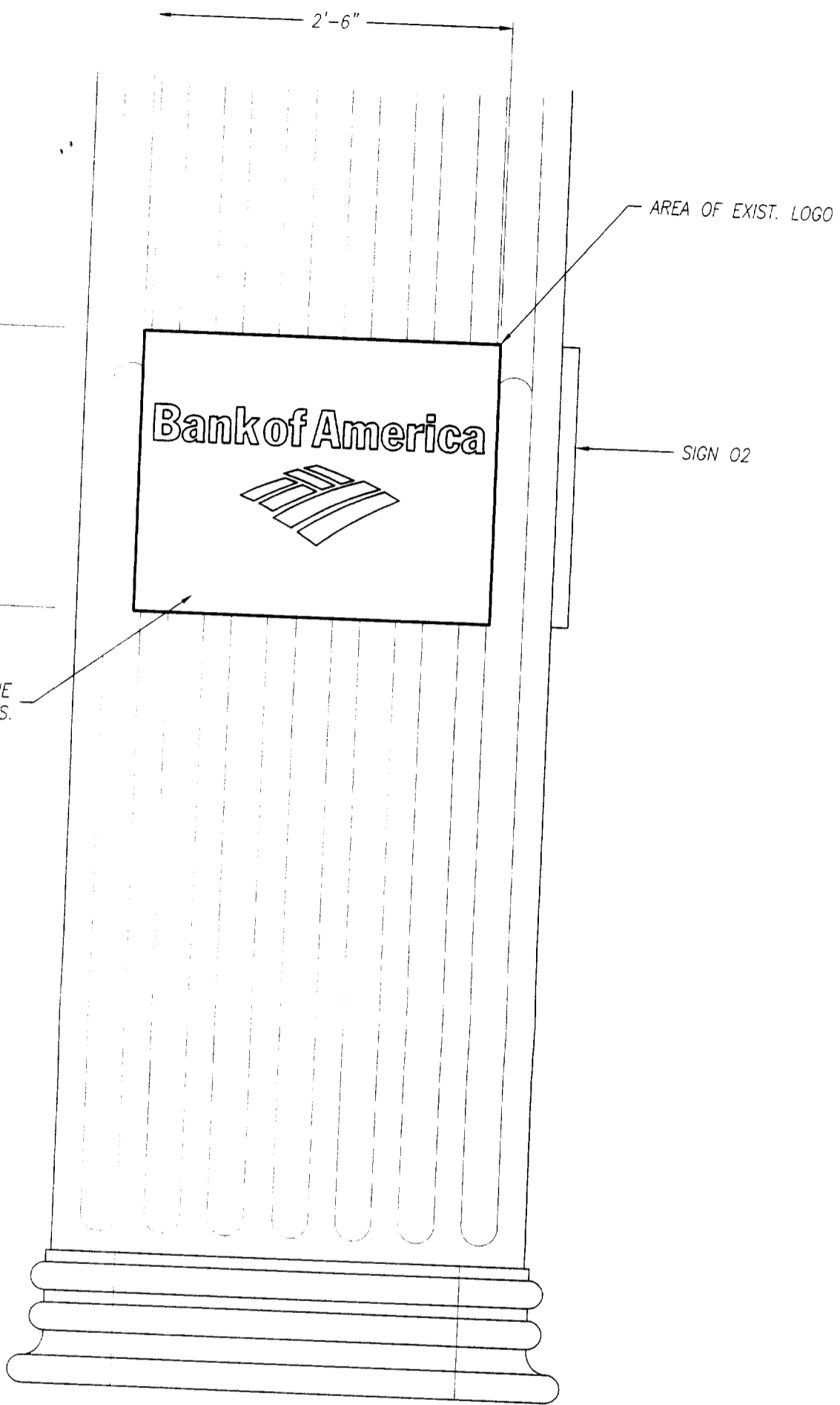

SIGN 01 **IDENTITY PLAQUE ELEVATION**
SCALE: 1" = 1'-0"

REMOVE EXIST. LOGO.
INSTALL (1) NEW CUSTOM IDENTITY PLAQUE.

DRAWING NO. SHEET 2



Note: This is an original unpublished drawing, created by Ad-Art. It is submitted for your personal use in connection with a project being planned for you by Ad-Art. It is not to be shown to anyone outside your organization, nor is it to be reproduced, photographed, copied, exhibited or used in any fashion without the express written approval of Ad-Art.

SALES: RC
DRAWN BY: CW
CPU NO. BOA99019

REV. 1 3/21/00BD
REV. 2
REV. 3
REV. 4

FOR PRESENTATION
FOR PRODUCTION
SALESMAN APPROVAL _____ DATE _____
PRODUCTION APPROVAL _____ DATE _____

CUSTOMER APPROVAL _____ DATE _____
CUSTOMER BANK OF AMERICA
DISPLAY ADDRESS 1130 K STREET
CITY SACRAMENTO STATE CA

JOB NO. _____
SCALE NOTED
DATE 11/1/99

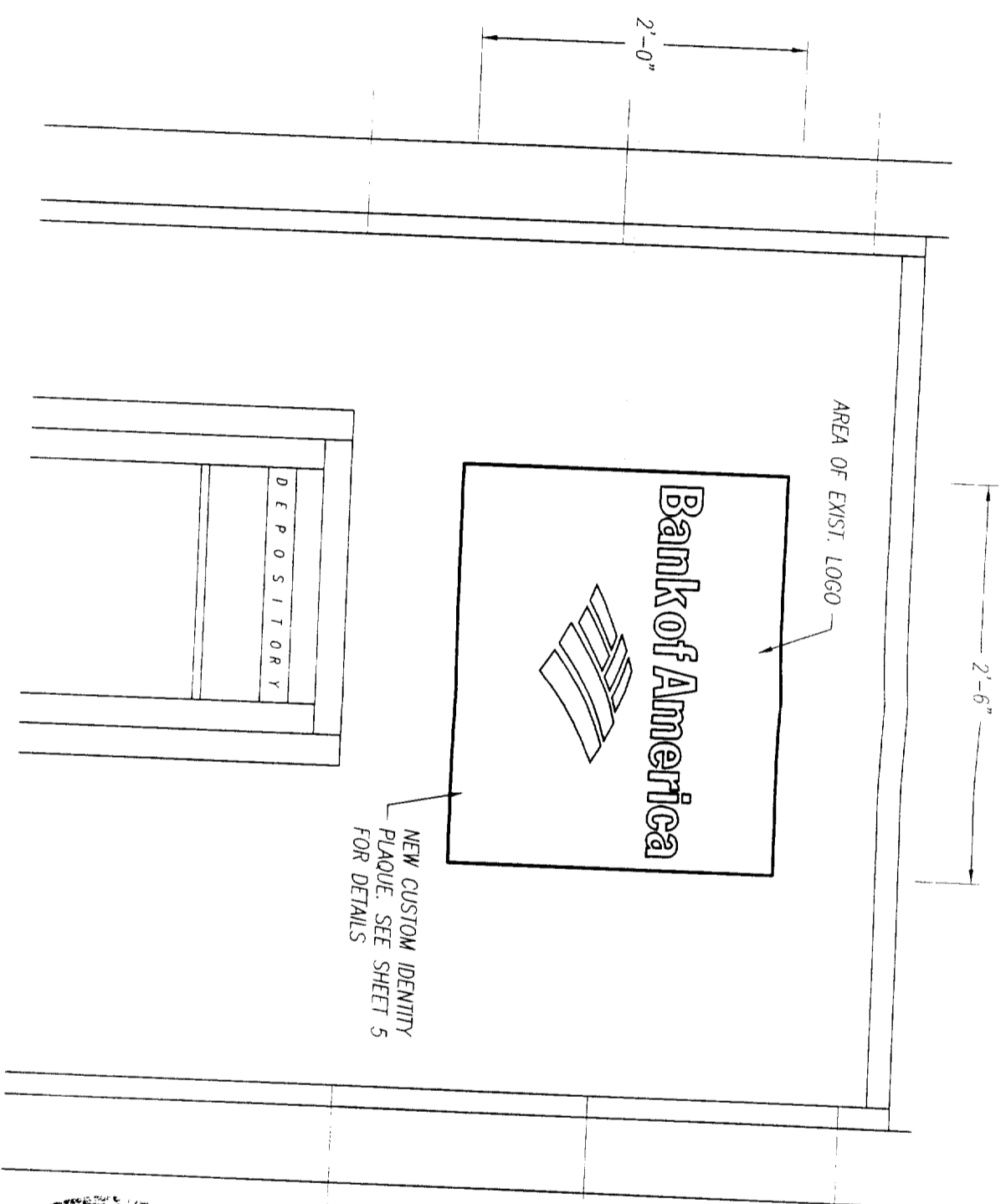

SIGN 03
 IDENTITY PLAQUE ELEVATION
 SCALE: 1" = 1'-0"

REMOVE EXIST. LOGO.
 INSTALL (1) NEW CUSTOM IDENTITY PLAQUE.



This set of plans and specifications must be kept on the job at all times and it is unlawful to make any changes or alterations from the same without written permission from the City or Sacramento Sign Section.
 The approval of this plan and specification shall not be held to permit or approve the violation of any City Ordinance or State Law.

All electrical work must be UL L labeled or be of equivalent standards, N.E.C. Sec. 90-6/and comply with chapter 14, Div. 4 of Sacramento City Code.

EQUIPMENT MUST BE USED AS DESIGN INTENDED
ALL SIGN INSTALLATIONS ARE SUBJECT TO FIELD INSPECTIONS

DRAWING NO. _____ SHEET 4



Note: This is an original unpublished drawing, created by Ad-Art. It is submitted for your personal use in connection with a project being planned for you by Ad-Art. It is not to be shown to anyone outside your organization, nor is it to be reproduced, photographed, copied, exhibited or used in any fashion without the express written approval of Ad-Art.
 © AD-ART ELECTRONIC SIGN CORPORATION, 1998

SALES: RC
 DRAWN BY: CW
 CPU NO. BOA99019

REV. 1 3/21/00BD
 REV. 2
 REV. 3
 REV. 4

FOR PRESENTATION **XXX**
FOR PRODUCTION
 SALESMAN APPROVAL _____ DATE _____
 PRODUCTION APPROVAL _____ DATE _____

CUSTOMER APPROVAL _____ DATE _____
 CUSTOMER: BANK OF AMERICA
 DISPLAY ADDRESS: 1130 K STREET
 CITY: SACRAMENTO STATE: CA

JOB NO. _____
 SCALE: NOTED
 DATE: 11/1/99

2'-6"

Bank of America

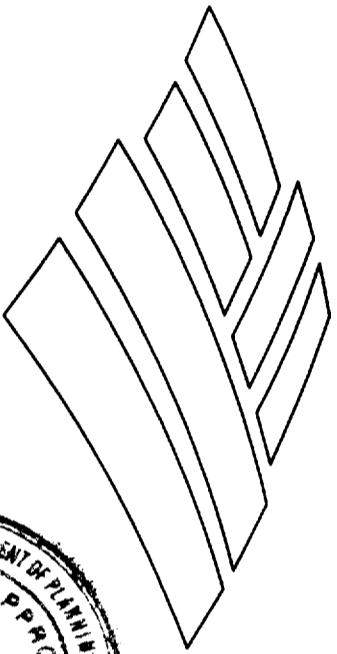

SIGN 01 SIGN 02 SIGN 03
IDENTITY PLAQUE ELEVATION
SCALE: 3" = 1'-0"

PLAQUE FACE TO BE FABRICATED 1/8" ALUM. FACE, PNT. FINISH CHAMPAGNE METALLIC, SEMI GLOSS FINISH
COPY & LOGO TO BE HYDRO CUT 1/4" WHITE F.C.O. ACRYLIC W/ 1st. SURF. FILM ADHERED TO SURFACE OF PLAQUE
COPY FILM TO BE 3M# VQ-8425.
LOGO FILM TO BE BLUE 3M# VQ-8425 & RED 3M# VQ-5962.
2nd. SURF. FILM TO BE 3M# 3635-70 DIFFUSER FILM.

This set of plans and specifications must be kept on the job at all times and it is unlawful to make any changes or alterations from the same without written permission from the City of Sacramento Sign Section. For approval of this plan and specification same shall be held to permit or approve the installation of any City Ordinance or State Law. All electrical work must be installed or be of equivalent Standards, N.E.C. Sec. 90.6 and comply with chapter 14, Div. 1 of Sacramento City Code.
ALL SIGN INSTALLATIONS ARE SUBJECT TO FIELD INSPECTIONS

1/4" THICK WHITE ACRYLIC F.C.O. LETTERS MOUNTED TO ALUM. BKGD.
FABRICATED 1/8" ALUM. PLAQUE

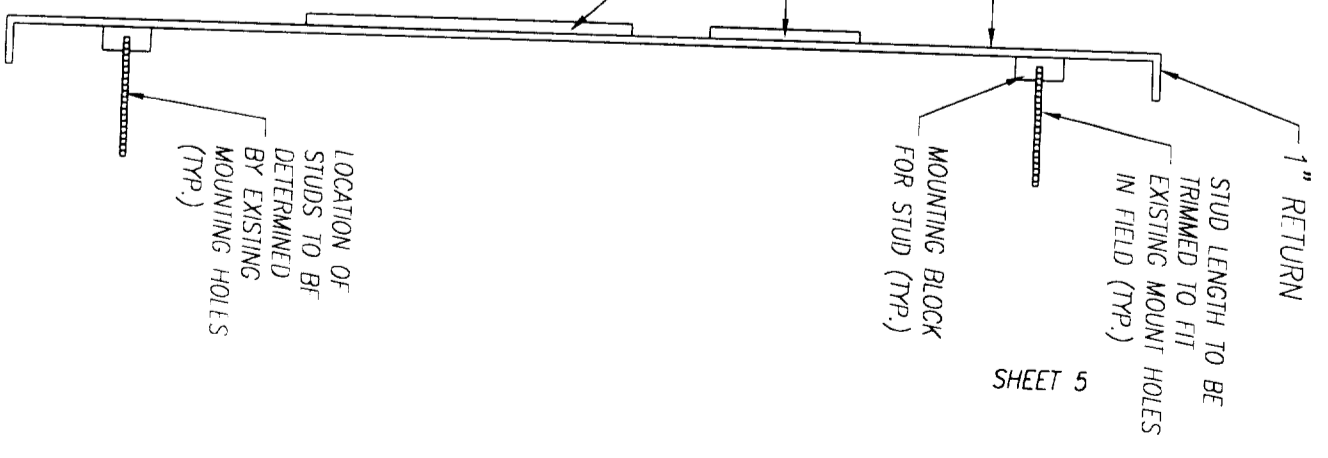

NOTE:
USE EXISTING PLAQUES FOR STUD PATTERNS.
NO NEW PENETRATIONS ALLOWED IN COLUMNS.

SHEET 5

DRAWING NO.

	Note: This is an original unpublished drawing, created by Ad-Art. It is submitted for your personal use in connection with a project being planned for you by Ad-Art. It is not to be shown to anyone outside your organization, nor is it to be reproduced, photographed, copied, exhibited or used in any fashion without the express written approval of Ad-Art.	SALES: RC DRAWN BY: CW CPU NO. BOA99019	REV. 1 4/11/00BD REV. 2 3/28/00BD REV. 3 3/30/00BD REV. 4	FOR PRESENTATION <input checked="" type="checkbox"/> XXX FOR PRODUCTION <input type="checkbox"/>	CUSTOMER APPROVAL _____ DATE _____ SALESMAN APPROVAL _____ DATE _____ PRODUCTION APPROVAL _____ DATE _____	CUSTOMER: BANK OF AMERICA DISPLAY ADDRESS: 1130 K STREET CITY: SACRAMENTO STATE: CA	JOB NO. _____ SCALE: NOTED DATE: 11/1/99
	© AD-ART ELECTRONIC SIGN CORPORATION, 1998						