

CONSTRUCTION LENDING AGENCY

I hereby affirm under penalty of perjury that there is a construction lending agency for the performance of the work for which this permit is issued (Sec. 3097, Civ. C).

Lenders Name _____
Lenders Address _____

LICENSED CONTRACTORS DECLARATION

I hereby affirm under penalty of perjury that I am licensed under provisions of Chapter 9 (commencing with Section 7000) of Division 3 of the Business and Professions Code and my license is in full force and effect.

License Class CLS Lic. Number 423432
Date 9-2-58 Contractor V.P. Rogers
(Signature)

OWNER - BUILDER DECLARATION

I hereby affirm under penalty of perjury that I am exempt from the Contractors License Law for the following reason (Sec. 7031.5, Business and Professions Code: Any city or county which requires a permit to construct, alter, improve, demolish, or repair any structure, prior to its issuance, also requires the applicant for such permit to file a signed statement that he or she is licensed pursuant to the provisions of the Contractors License Law (Chapter 9 (commencing with Section 7000) of Division 8 of the Business and Professions Code) or that he or she is exempt therefrom and the basis for the alleged exemption. Any violation of Section 7031.5 by any applicant for a permit subjects the applicant to a civil penalty of not more than five hundred dollars (\$500.00):

I, as owner of the property, or my employees with wages as their sole compensation, will do the work, and the structure is not intended or offered for sale (Sec. 7044, Business and Professions Code: The Contractors License Law does not apply to an owner of property who builds or improves thereon, and who does such work himself or herself or through his or her own employees, provided that such improvements are not intended or offered for sale. If, however, the building or improvement is sold within one year of completion, the owner-builder will have the burden of proving that he or she did not build or improve for the purpose of sale.)

I, as owner of the property, am exclusively contracting with licensed contractors to construct the project (Sec. 7044, Business and Professions Code: The Contractors License Law does not apply to an owner of property who builds or improves thereon, and who contracts for such projects with a contractor(s) licensed pursuant to the Contractors License Law).

I am exempt under Sec. _____ B & P C for this reason _____
Date 9-2-58 Owner V.P. Rogers
(Signature)

In issuing this building permit, the applicant represents, and the City relies on the representation of the applicant, that the applicant verified all measurements and locations shown on the application or accompanying drawings and that the improvement to be constructed does not violate any law or private agreement relating to permissible or prohibited locations for such improvements. This building permit does not authorize any illegal location of any improvement or the violation of any private agreement relating to location of improvements.

I certify that I have read this application and state that all information is correct. I agree to comply with all city and county ordinances and state laws relating to building construction and hereby authorize representative of this city to enter upon the abovementioned property for inspection purposes.

Date 9-2-58
Signature of Applicant or Agent V.P. Rogers

SITE ADDRESS

2431 "S" Street

SUITE

5-20313

INSR. AREA

ASSESSOR PARCEL NO.

2431 "S" Street

PERMIT NO.

2809377

NAME OF APPLICANT

ADDRESS

ZIP CODE

PHONE NO.

LICENSED CONTRACTOR

2415 Sellers Way

ZIP CODE

916-371-3300

BUSINESS OWNER

Rivers City Signs

SIGN INFORMATION

- ATTACHED INTERIOR / ELECT. SINGLE FACED
- ILLUMINATED NON-ILLUMINATED BILLBOARD / SUBDIVISION
- INDIVIDUAL LETTERS PAINTED ON BUILDING LOGO
- METAL POLE DOUBLE FACED
- PLASTIC MONUMENT VINYLIGATOR FOAM
- WOODEN PROJECTING RE-FACE

SIGN COPY Brimwood - garage canopy
of aluminum cabinet
ced - low

CITY OF SACRAMENTO PERMIT SERVICES
BUILDING INSPECTION DIVISION 264-7619

WORKER'S COMPENSATION DECLARATION

I hereby affirm under penalty of perjury one of the following declarations:

I have and will maintain a certificate of consent to self-insure for workers' compensation as provided for by Section 3700 of the Labor Code, for the performance of work for which the permit is issued.

I have and will maintain workers' compensation insurance, as required by Section 3700 of the Labor Code, for the performance of the work for which this permit is issued. My workers' compensation insurance carrier and policy number are:

Carrier State Fund
Policy Number 1455554-58

(This section need not be completed if the permit is for one hundred dollars (\$100) or less) I certify that in the performance of the work for which this permit is issued, I shall not employ any person in any manner so as to become subject to the workers' compensation laws of California and agree that if I should become subject to the workers' compensation provisions of Section 3700 of the Labor Code, I shall forthwith comply with those provisions.

Date: 9-2-58 Applicant: V.P. Rogers
(Signature)

WARNING: FAILURE TO SECURE WORKERS' COMPENSATION COVERAGE IS UNLAWFUL AND SHALL SUBJECT AN EMPLOYER TO CRIMINAL PENALTIES AND CIVIL FINES UP TO ONE HUNDRED THOUSAND DOLLARS (\$100,000) IN ADDITION TO THE COST OF COMPENSATION, DAMAGES AS PROVIDED FOR IN SECTION 3706 OF THE LABOR CODE, INTEREST AND ATTORNEY'S FEES.

THIS PERMIT SHALL EXPIRE BY LIMITATION IF WORK AUTHORIZED IS NOT COMMENCED WITHIN 180 DAYS.

(A) HEIGHT 6'0" (B) LENGTH 2'6"
(A X B) SIGN AREA 13 FOOTING SIZE _____
POLE SIZE _____
STREET FRONTAGE (FT) _____
OCCUPANCY FRONTAGE (FT) _____
OFFICE USE ONLY

ENGINEERING REQUIRED? YES NO APPROVED BY _____
DESIGN REVIEW REQUIRED? YES NO APPROVED BY _____
SPECIAL PERMIT REQUIRED? YES NO # _____
VARIANCE REQUIRED? YES NO # _____
LOCATED IN PUD? YES NO WHICH PUD? _____

SIGN VALUATION
A. TYPE OF SIGN _____
B. \$ _____ PER SQ. FT. X _____ SQ. FT. = \$ _____
APPROVED BY _____ DATE _____
DENIED BY _____ DATE _____

FINAL INSPECTIONS
BUILDING INSPECTOR _____ DATE _____
ELECTRICAL INSPECTOR _____ DATE _____
SIGN INSPECTOR _____ DATE _____

FEES:
SIGN APPLICATION FEE 100
SIGN PERMIT FEE 100
ELECTRICAL INSPECTION FEE 100
CITY BUSINESS LICENSE FEE 100
OTHER _____

RECEIVED
DATE 9-2-58 AMOUNT _____
DATE 9-2-58 AMOUNT _____
DATE 9-2-58 AMOUNT _____

TOTAL \$

FILE COPY



2419 SELLENS WAY WEST SACRAMENTO, CA 95691
(916) 371-3388 FAX 371-3757

PROJECT NAME
BAMBOO

ADDRESS
2431 J STREET
SACRAMENTO, CA

PHONE NUMBER
XXX.XXX.XXXX

SCALE
1" = 1' DATE
8-14-98

SALESMAN DESIGNER
LEE ROBIN

FILE NAME
BAMBOO3

REVISION DATE
8-28-98

JOB NUMBER

This set of plans and specifications shall be kept on the job site at all times and it is unlawful to make any change or alterations from the same without written permission from the City.

Violation of any part of these specifications is a violation of the City Code of Ordinances, Chapter 3, City Code.

ALL SIGN INSTALLATIONS ARE SUBJECT TO FIELD INSPECTION AND APPROVAL BY THE CITY ENGINEER.



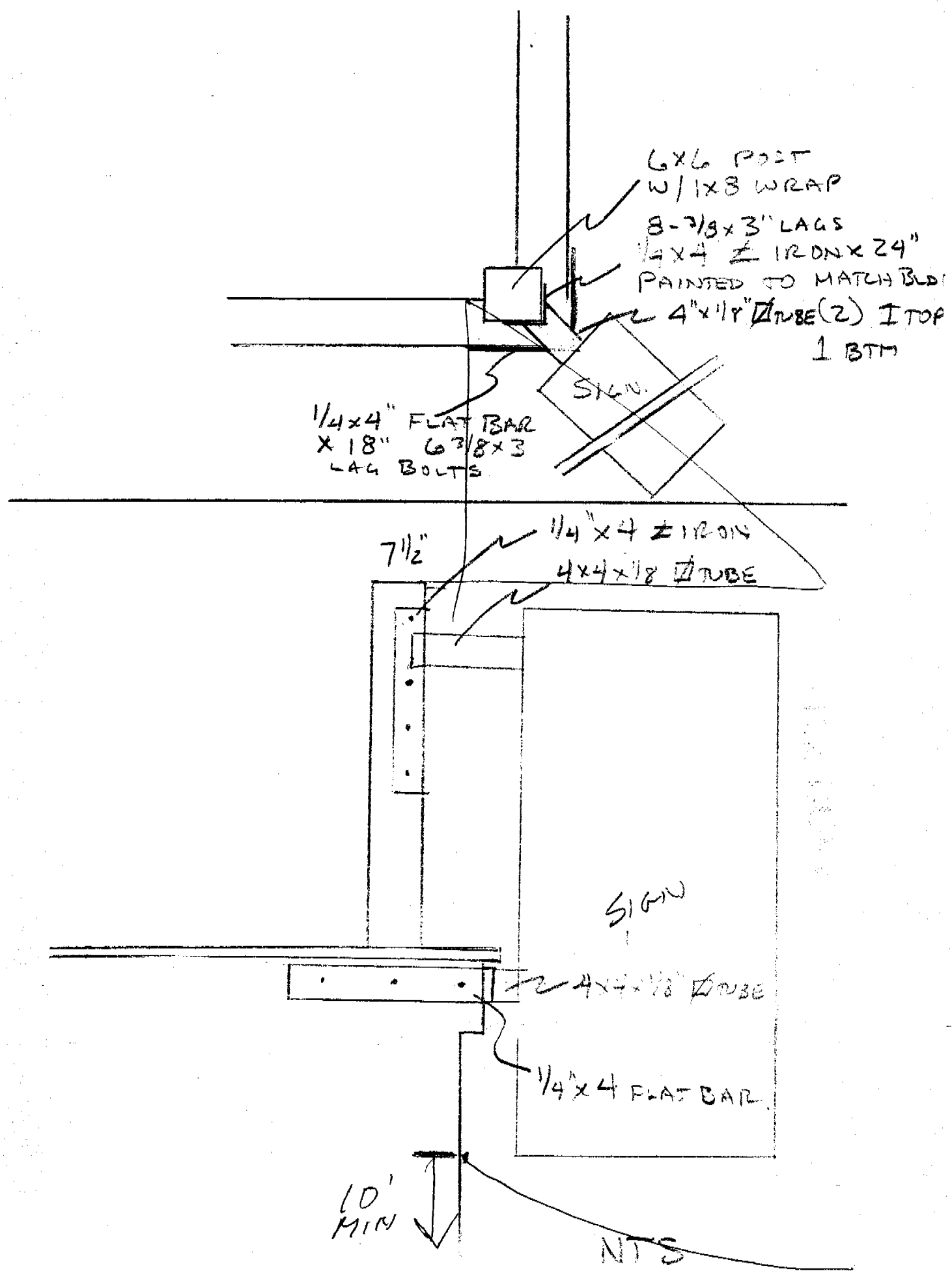

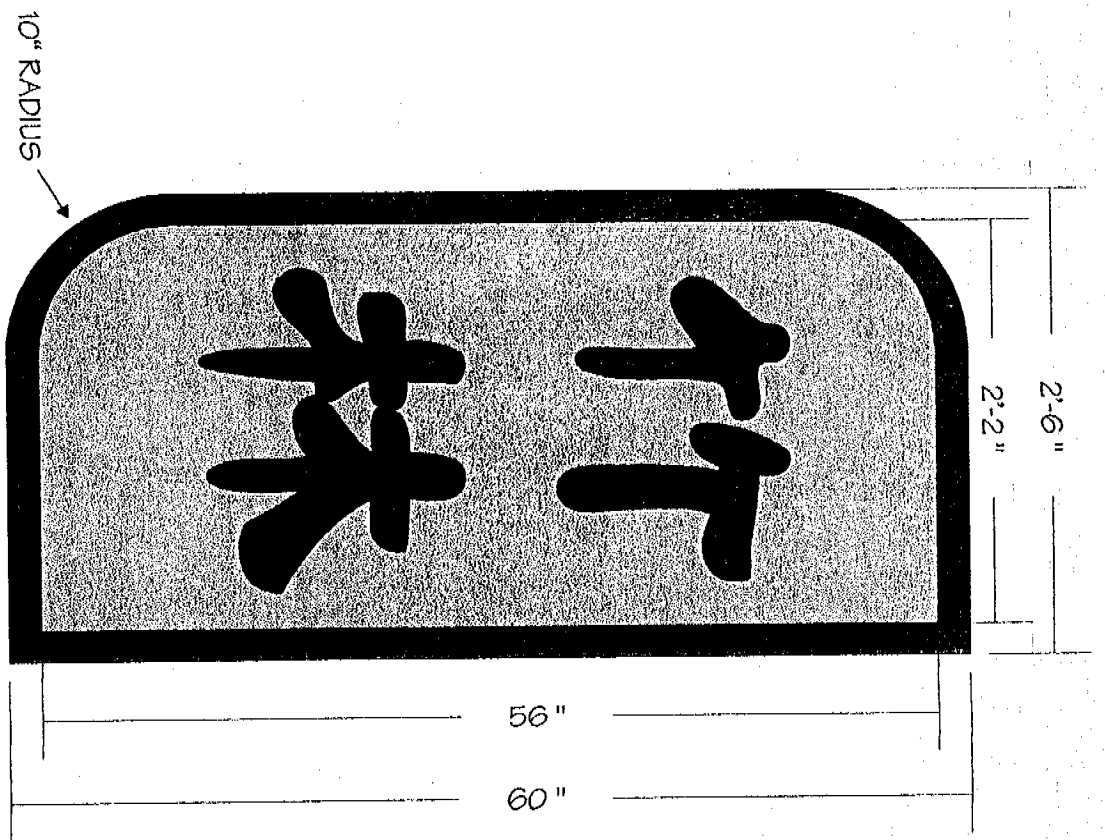

SIDE ELEVATION

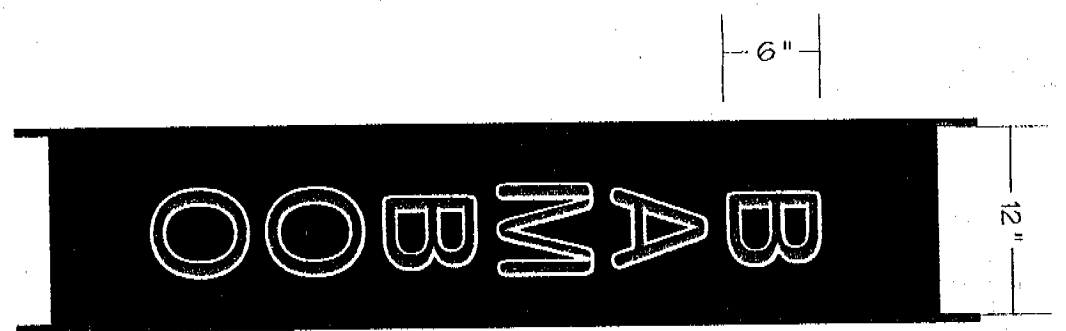

FRONT ELEVATION

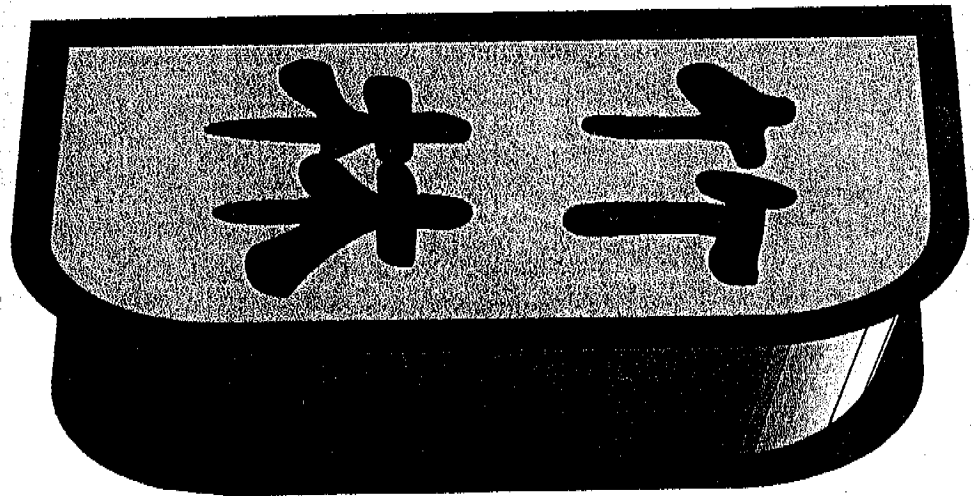

FRONT/SIDE ELEVATION

D/E ALUMINUM CABINET
 CABINET PAINTED RED
 SIDE FACES PAINTED GOLD
 FINS ON EDGE OF CABINET WILL PROTRUDE 2"
 CHINESE CHARACTERS WILL BE BLACK w/ CLEAR RED NEON
 "BAMBOO" WILL BE WHITE VINYL WITH GREEN NEON
 SIGN TO BE INSTALLED ON A DIAGONAL FROM THE BUILDING CORNER

 RIVER CITY SIGNS	
2419 SELLERS WAY, WEST SACRAMENTO, CA 95691 (916) 371-3800 FAX 371-3757	
PROJECT NAME	BAMBOO
ADDRESS	2431 J STREET SACRAMENTO, CA
PHONE NUMBER	XXX.XXX.XXXX
SCALE	1" = 1'
DATE	8-14-98
SALESMAN	LEE
DESIGNER	ROBIN
FILE NAME	BAMBOO2
REVISION DATE	8-28-98
JOB NUMBER	4585