

CITY OF SACRAMENTO

Permit No: 0013671

1231 I Street, Sacramento, CA 95814

Insp Area: 4

Site Address: 2040 FENMORE WY SAC

Sub-Type: NSFR

Parcel No: 225-1370-044

NORTHPT PK 7 LOT 44

Housing (Y/N): N

CONTRACTOR

OWNER

ARCHITECT

JOHN LAING HOMES
2150 PROFESSIONAL DR. #120
ROSEVILLE CA. 95661

Nature of Work: NSFR MP1334 6 RMS

CONSTRUCTION LENDING AGENCY : I hereby affirm under penalty of perjury that there is a construction lending agency for the performance of the work for which this permit is issued (Sec. 3097, Civ. C).

Lender's Name Lender's Address

LICENSED CONTRACTORS DECLARATION: I hereby affirm under penalty of perjury that I am licensed under provisions of Chapter 9 (commencing with section 7000) of Division 3 of the Business and Professions Code and my license is in full force and effect.

License Class B License Number 687546 Date 11/28/00 Contractor Signature N. Collins

OWNER-BUILDER DECLARATION: I hereby affirm under penalty of perjury that I am exempt from the contractors License Law for the following reason (Sec 7031.5, Business and Professions Code; any city or county which requires a permit to construct, alter, improve, demolish, or repair any structure, prior to its issuance, also requires the applicant for such permit to file a signed statement that he or she is licensed pursuant to the provisions of the Contractors License Law (Chapter 9 (commencing with Section 7000) of Division 3 of the Business and Professions Code) or that he or she is exempt therefrom and the basis for the alleged exemption. Any violation of Section 7031.5 by any applicant for a permit subjects the applicant to a civil penalty of not more than five hundred dollars (\$500.00).

I, as a owner of the property, or my employees with wages as their sole compensation, will do the work, and the structure is not intended or offered for sale (Sec. 7044, Business and Professional Code: The Contractors License Law does not apply to an owner of property who builds or improves thereon, and who does such work himself or herself or through his/her own employees, provided that such improvements are not intended or offered for sale if, however, the building or improvement is sold within one year of completion, the owner-builder will have the burden of proving that he/she did not build or improve for the purpose of sale.)

I, as owner of the property, am exclusively contracting with licensed contractors to construct the project (Sec. 7044, Business and Professions Code) The Contractors License Law does not apply to an owner of property who builds or improves thereon, and who contracts for such projects with a contractor(s) licensed pursuant to the Contractors License Law.

I am exempt under Sec. B & PC for this reason:

Date Owner Signature

IN ISSUING THIS BUILDING PERMIT, the applicant represents, and the city relies on the representation of the applicant, that the applicant verified all measurements and locations shown on the application or accompanying drawings and that the improvement to be constructed does not violate any law or private agreement relating to permissible or prohibited locations for such improvements. This building permit does not authorize any illegal location of any improvement or the violation of any private agreement relating to location of improvements.

I certify that I have read this application and state that all information is correct. I agree to comply with all city and county ordinances and state laws relating to building construction and hereby authorize representative(s) of this city to enter upon the abovementioned property for inspection purposes.

Date 11/28/00 Applicant/Agent Signature N. Collins

WORKER'S COMPENSATION DECLARATION: I hereby affirm under penalty of perjury one of the following declarations:

I have and will maintain a certificate of consent to self-insure for workers' compensation as provided for by Section 3700 of the Labor Code, for the performance of work for which the permit is issued.

I have and will maintain workers' compensation insurance, as required by Section 3700 of the Labor Code, for the performance of the work for which this permit is issued. My workers' compensation insurance carrier and policy number are:

Carrier EAGLE PACIFIC INSURANCE COMPAN Policy Number 1S0002200 Exp Date 04/15/2001

(This section need not be completed if the permit is for \$100 or less) I certify that in the performance of the work for which this permit is issued, I shall not employ any person in any manner so as to become subject to the workers' compensation laws of California and agree that if I should become subject to the workers' compensation provisions of Section 3700 of the Labor Code, I shall forthwith comply with those provisions.

Date 11/28/00 Applicant Signature N. Collins

WARNING: FAILURE TO SECURE WORKER'S COMPENSATION COVERAGE IS UNLAWFUL AND SHALL SUBJECT AN EMPLOYER TO CRIMINAL PENALTIES AND CIVIL FINES UP TO ONE HUNDRED THOUSAND DOLLARS (\$100,000) IN ADDITION TO THE COST OF COMPENSATION, DAMAGES AS PROVIDED FOR IN SECTION 3706 OF THE LABOR CODE, INTEREST AND ATTORNEY'S FEE.

THIS PERMIT SHALL EXPIRE BY LIMITATION IF WORK IS NOT COMMENCED WITHIN 180 DAYS.

# RESIDENTIAL BUILDING PERMIT APPLICATION

New Construction

Addition

Remodels

Other

Project Address: 2040 FANMORE Way

Assessor Parcel # 225-~~10~~-1370-044

## OWNER INFORMATION:

Lot 44

Legal Property Owner: John Laing Homes Phone # 780-1222  
Owner Address: 1536 Eureka Rd #100 City Roseville State Ca Zip 95661

## CONTRACTOR INFORMATION:

Contractor: Northpointe Park Unit #7A  
John Laing Homes Lic. # 687596 Phone # 780-1222 Fax# 780-1333

## PROJECT INFORMATION:

Land Use Zone \_\_\_\_\_ Occupancy Group \_\_\_\_\_ Construction Type VN Fed Code A1

No of stories: 1 No. of rooms: 6 Street width: \_\_\_\_\_

1<sup>st</sup> Floor Area 1334 2<sup>nd</sup> Floor Area \_\_\_\_\_ Basement \_\_\_\_\_ Roof Material \_\_\_\_\_

### AREA IN SQUARE FOOT OF:

EXISTING

NEW

Dwelling/Living	_____	<u>1334</u>
Garage/Storage	_____	<u>396</u>
Decks/Balconies	_____	<u>78</u>
Carports	_____	_____

## SCOPE OF WORK:

### FOR OFFICE USE ONLY:

- Information above complete
- Violation files checked
- Standard setbacks
- County Sewer
- AR Flood Waiver required
- Flood Elevation Certificate Required
- Water Development Infill Area
- Planning Approval
- Design Review Approval
- Special Fee Districts Apply : \_\_\_\_\_

### - NEW STRUCTURES & ADDITIONS

❖ THE FOLLOWING MUST BE PROVIDED IN ORDER TO SUBMIT FOR PLAN REVIEW

- 2 COMPLETE PLANS, LEGIBLE & DRAWN TO SCALE
  - 3 SETS IF PROJECT IS IN A DESIGN REVIEW AREA
  - Title 24 Energy Compliance documentation
  - Grading and Erosion Control Questionnaire
  - 11" x 17" copy of floor plan for County Assessor
  - Plan Review Fees
- ❖ Plans to include: site plan, floor plan, elevations, roof/ceiling plan, foundation and structural framing details, and structural calculations for non-conforming structures.

Date: \_\_\_\_\_

Received by: (staff) \_\_\_\_\_

ACTIVITY/PERMIT # \_\_\_\_\_

lot # 44

# OMEGA PRODUCTS INTERNATIONAL, INC.

DIAMOND WALL INSULATING STUCCO SYSTEM

JOB ADDRESS:

ICBO Report #4004

STAN LIVING INSPIRATION  
2640 FENNELL WY, SACRAMENTO CA 95835

Date of Job Completion 8/22/00

PLASTERING CONTRACTOR:

Name: STUCCO WORKS INC  
Address: 5900 WAREHOUSE WAY SACRAMENTO CA 95835  
Telephone No: (916) 383 66 99  
Contractor Number of Diamond Wall System 2175

This is to certify that the exterior coating system on the building exterior at the above address has been installed in accordance with the evaluation report specified above and the manufacturer's instructions.

8/25/00  
Date

[Signature]  
Signature of authorized representative of  
Plastering Contractor

This installation card must be presented to the building inspector after completion of work and before final inspection.

7/11/01

INSULATION CERTIFICATE

THIS IS TO CERTIFY THAT INSULATION HAS BEEN INSTALLED IN CONFORMANCE WITH THE CURRENT ENERGY REGULATIONS, CALIFORNIA ADMINISTRATION CODE, TITLE 24, STATE OF CALIFORNIA, IN THE BUILDING LOCATED AT:

SITE ADDRESS: Lot 44 Inspiration @ Natomas Park Natomas, CA  

NUMBER	STREET	CITY	STATE
2040	Penmore way	SACRAMENTO	CALIF. 95835

CEILING:

BLOW: Manufacturer Eivestone Thickness 8 1/2" R/Value 30

Square Feet 1238 # Bags/Lbs. per bags 41

BATTS: Manufacturer Johns Manville Thickness 10 25/32" R/Value 30

EXTERIOR WALLS:

Manufacturer Johns Manville Thickness 3 5/8" R/Value 13

FLOOR INSULATION:

Manufacturer Johns Manville Thickness 3 5/8" R/Value 13

AIR INFILTRATION: (TITLE 24)

Yes ~~XXXX~~ No \_\_\_\_\_

OTHER: \_\_\_\_\_

GENERAL CONTRACTOR: John King Homes LIC. # \_\_\_\_\_

BY: Earl M... TITLE Superintendent DATE 6-14-01

INSULATION CONTRACTOR: Western Insulation, Inc. LIC. # 481278

BY: James Blair TITLE Auth. Agent DATE 6/17/00

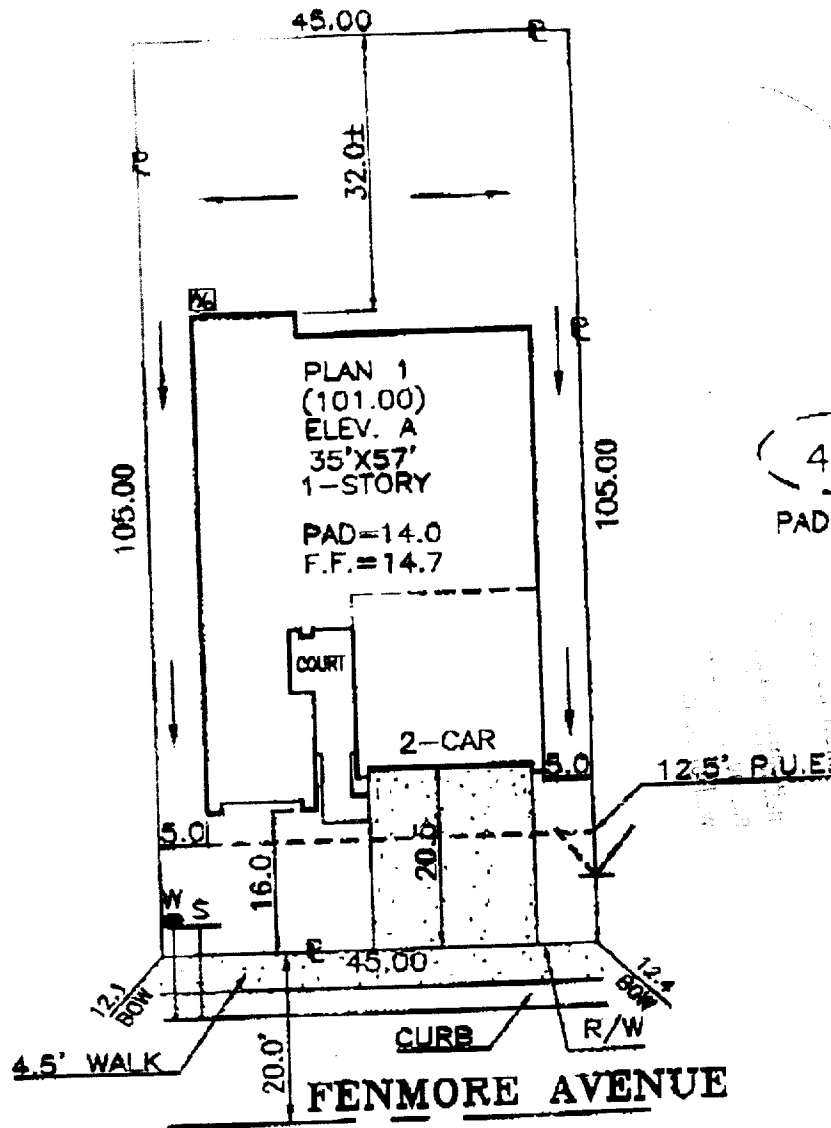

45  
PAD=13.8

43  
PAD=14.0

DIMENSIONS SHOWN ARE APPROXIMATE EXCEPT FOR MINIMUMS REQUIRED BY ORDINANCE.  
THIS PLOT DOES NOT REFLECT AS BUILT CONDITIONS AND MAY VARY FROM THIS PLAN.

### John Laing Homes

1506 EUREKA ROAD SUITE 100  
ROSEVILLE, CALIFORNIA 95661

(TEL.) 916-780-1222

(FAX.) 916-780-1333

### INSPIRATION

NORTHPOINTE PARK UNIT 7A  
CITY OF SACRAMENTO  
CALIFORNIA

### PLOT PLAN

NOTES:  
CURVED LINES ARE  
CHORD MEASUREMENTS.

ADDRESS: FENMORE AVENUE

LOT COV: 38.3 % | APN:

PLAN NO.: 1-A

LOT SQ. FT.: 4,725

REAR YARD COVERAGE: %

DRAWN BY: R.P.

APPROVED BY:

DATE: 11/15/00

SCALE: 1"=20'

LOT 44

Handwritten initials: JH