

**CITY OF SACRAMENTO**  
1231 I Street, Sacramento, CA 95814

**Permit No: 0108128**  
**Insp Area: 1**

**Site Address: 8528 LA RIVIERA DR SAC**  
Parcel No: 078-0470-002 GLENBRK EST LOT 2

Sub-Type: NSFR  
Housing (Y/N): N

CONTRACTOR

OWNER

ARCHITECT

EPICK INC.  
1263 THE ESPLANADE  
CHICO, CA 95926

**Nature of Work:** NSFR MP1671 W 2.5 EXT 8 RMS

**CONSTRUCTION LENDING AGENCY:** I hereby affirm under penalty of perjury that there is a construction lending agency for the performance of the work for which this permit is issued (Sec. 3097, Civ. C.)

Lender's Name \_\_\_\_\_ Lender's Address \_\_\_\_\_

**LICENSED CONTRACTORS DECLARATION:** I hereby affirm under penalty of perjury that I am licensed under provisions of Chapter 9 (commencing with section 7000) of Division 3 of the Business and Professions Code and my license is in full force and effect.

License Class B License Number 663708 Date 7/6/01 Contractor Signature \_\_\_\_\_

**OWNER-BUILDER DECLARATION:** I hereby affirm under penalty of perjury that I am exempt from the contractors License Law for the following reason (Sec. 7031.5, Business and Professions Code: any city or county which requires a permit to construct, alter, improve, demolish, or repair any structure, prior to its issuance, also requires the applicant for such permit to file a signed statement that he or she is licensed pursuant to the provisions of the Contractors License Law (Chapter 9 (commencing with Section 7000) of Division 8 of the Business and Professions Code) or that he or she is exempt therefrom and the basis for the alleged exemption. Any violation of Section 7031.5 by any applicant for a permit subjects the applicant to a civil penalty of not more than five hundred dollars (\$500.00):

\_\_\_\_\_, I, as a owner of the property, or my employees with wages as their sole compensation, will do the work, and the structure is not intended or offered for sale (Sec. 7044, Business and Professional Code). The Contractors License Law does not apply to an owner of property who builds or improves thereon, and who does such work himself or herself or through his/her own employees, provided that such improvements are not intended or offered for sale. If, however, the building or improvement is sold within one year of completion, the owner-builder will have the burden of proving that he/she did not build or improve for the purpose of sale.)

\_\_\_\_\_, I, as owner of the property, am exclusively contracting with licensed contractors to construct the project (Sec. 7044, Business and Professions Code: The Contractors License Law does not apply to an owner of property who builds or improves thereon, and who contracts for such projects with a contractor(s) licensed pursuant to the Contractors License Law.)

I am exempt under Sec. \_\_\_\_\_ B & P.C. for this reason: \_\_\_\_\_

Date \_\_\_\_\_ Owner Signature \_\_\_\_\_

**IN ISSUING THIS BUILDING PERMIT,** the applicant represents, and the city relies on the representation of the applicant, that the applicant verified all measurements and locations shown on the application or accompanying drawings and that the improvement to be constructed does not violate any law or private agreement relating to permissible or prohibited locations for such improvements. This building permit does not authorize any illegal location of any improvement or the violation of any private agreement relating to location of improvements.

I certify that I have read this application and state that all information is correct. I agree to comply with all city and county ordinances and state laws relating to building construction and hereby authorize representative(s) of this city to enter upon the abovementioned property for inspection purposes.

Date 7/6/01 Applicant/Agent Signature \_\_\_\_\_

**WORKER'S COMPENSATION DECLARATION:** I hereby affirm under penalty of perjury one of the following declarations:

\_\_\_\_\_, I have and will maintain a certificate of consent to self-insure for workers' compensation as provided for by Section 3700 of the Labor Code, for the performance of work for which the permit is issued.

\_\_\_\_\_, I have and will maintain workers' compensation insurance, as required by Section 3700 of the Labor Code, for the performance of the work for which this permit is issued. My workers' compensation insurance carrier and policy number are:

Carrier STATE FUND Policy Number 1442812-98 Exp Date 10/01/2001

\_\_\_\_\_, (This section need not be completed if the permit is for **NEIGHBORHOOD PLANNING AND DEVELOPMENT SERVICES**) I certify that in the performance of the work for which this permit is issued, I shall not employ any person in any manner that is prohibited by the workers' compensation laws of California and agree that if I should become subject to the workers' compensation provisions of Section 3700 of the Labor Code, I shall forthwith comply with those provisions.

Date 7/6/01 Applicant Signature \_\_\_\_\_

**WARNING. FAILURE TO SECURE WORKER'S COMPENSATION COVERAGE IS UNLAWFUL AND SHALL SUBJECT AN EMPLOYER TO CRIMINAL PENALTIES AND CIVIL FINES UP TO ONE HUNDRED THOUSAND DOLLARS (\$100,000) IN ADDITION TO THE COST OF COMPENSATION DAMAGES AS PROVIDED FOR IN SECTION 3706 OF THE LABOR CODE, INTEREST AND ATTORNEY'S FEE.**

**THIS PERMIT SHALL EXPIRE BY LIMITATION IF WORK IS NOT COMMENCED WITHIN 180 DAYS.**

Lot 2

2

RESIDENTIAL BUILDING PERMIT APPLICATION

- New Construction
- Addition
- Remodels
- Other

0470-002

Project Address: 8528 LA RIVERA DR  
Stream View Way Assessor Parcel # 078-0012-012

OWNER INFORMATION:

Legal Property Owner: Epick Homes #1 LIP Phone # (530) 891-4757  
 Owner Address: 1263 The Esplanade City Chico State Calif Zip 95926

CONTRACTOR INFORMATION:

Contractor: Epick Inc. Lic. # 663708 Phone # (530) 891-4757 Fax # (530) 891-4206

PROJECT INFORMATION:

Land Use Zone RIA Occupancy Group R3 Construction Type VN Fed Code 1A  
 No. of stories: 2 No. of rooms: 8 Street width: \_\_\_\_\_  
 1<sup>st</sup> Floor Area \_\_\_\_\_ 2<sup>nd</sup> Floor Area \_\_\_\_\_ Basement \_\_\_\_\_ Roof Material \_\_\_\_\_

AREA IN SQUARE FOOT OF:

	EXISTING	NEW
Dwelling/Living	_____	<u>1875</u>
Garage/Storage	_____	<u>532</u>
Decks/Balconies	_____	<u>98</u>
Carports	_____	_____

SCOPE OF WORK: S.F.D.

FOR OFFICE USE ONLY:

- Information above complete
- Violation files checked
- Standard setbacks
- County Sewer
- AR Flood Waiver required
- Flood Elevation Certificate Required
- Water Development Infill Area
- Planning Approval
- Design Review Approval
- Special Fee Districts Apply: \_\_\_\_\_

NEW STRUCTURES & ADDITIONS

❖ THE FOLLOWING MUST BE PROVIDED IN ORDER TO SUBMIT FOR PLAN REVIEW

- 2 COMPLETE PLANS, LEGIBLE & DRAWN TO SCALE
  - 3 SETS IF PROJECT IS IN A DESIGN REVIEW AREA
  - Title 24 Energy Compliance documentation
  - Grading and Erosion Control Questionnaire
  - 11" x 17" copy of floor plan for County Assessor
  - Plan Review Fees
- ❖ Plans to include: site plan, floor plan, elevations, roof/ceiling plan, foundation and structural framing details, and structural calculations for non-conforming structures.

Date: \_\_\_\_\_

Received by: (staff) \_\_\_\_\_

ACTIVITY/PERMIT # \_\_\_\_\_

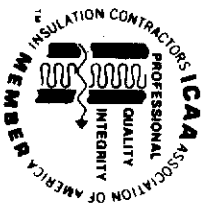

# INSULATION CONTRACTORS ASSOCIATION OF AMERICA

INSULATION  
CERTIFICATE  
**74189**

1321 DUKE STREET, SUITE 303 • ALEXANDRIA, VA 22314 • (703) 739-0356

THIS IS TO CERTIFY THAT INSULATION HAS BEEN INSTALLED IN CONFORMANCE WITH CURRENT ENERGY REGULATIONS, CALIFORNIA ADMINISTRATIVE CODE, TITLE 24, STATE OF CALIFORNIA, IN THE BUILDING LOCATED AT \_\_\_\_\_

STREET 8520 La Riviera LOT # 1 TRACT # 641 600  
CITY \_\_\_\_\_

### EXTERIOR WALLS:

MANUFACTURER \_\_\_\_\_ THICKNESS/TYPE \_\_\_\_\_ R- 13  
VALUE \_\_\_\_\_

### CEILING:

BATTS: \_\_\_\_\_ THICKNESS/TYPE \_\_\_\_\_ R- 38  
VALUE \_\_\_\_\_

MANUFACTURER \_\_\_\_\_ BLOWN IN: \_\_\_\_\_ MINIMUM \_\_\_\_\_ R- 38  
THICKNESS/TYPE \_\_\_\_\_ VALUE \_\_\_\_\_

SQUARE FOOTAGE COVERED 1211 NUMBER OF BAGS USED \_\_\_\_\_

FLOORS: \_\_\_\_\_ THICKNESS/TYPE \_\_\_\_\_ R- \_\_\_\_\_  
MANUFACTURER \_\_\_\_\_ VALUE \_\_\_\_\_

SLAB ON GRADE: \_\_\_\_\_ THICKNESS/TYPE \_\_\_\_\_ R- \_\_\_\_\_  
MANUFACTURER \_\_\_\_\_ VALUE \_\_\_\_\_

WIDTH OF INSULATION \_\_\_\_\_ INCHES

FOUNDATION WALLS: \_\_\_\_\_ THICKNESS/TYPE \_\_\_\_\_ R- \_\_\_\_\_  
MANUFACTURER \_\_\_\_\_ VALUE \_\_\_\_\_

GENERAL CONTRACTOR \_\_\_\_\_

CALIFORNIA CONTRACTORS LICENSE # \_\_\_\_\_ DATE \_\_\_\_\_

SIGNATURE \_\_\_\_\_ TITLE \_\_\_\_\_

INSULATION CONTRACTOR **ARCADE INSULATION**

CALIFORNIA CONTRACTORS LICENSE #263784 DATE 1-28-02

SIGNATURE \_\_\_\_\_

TITLE \_\_\_\_\_

LA RIVIERA DRIVE

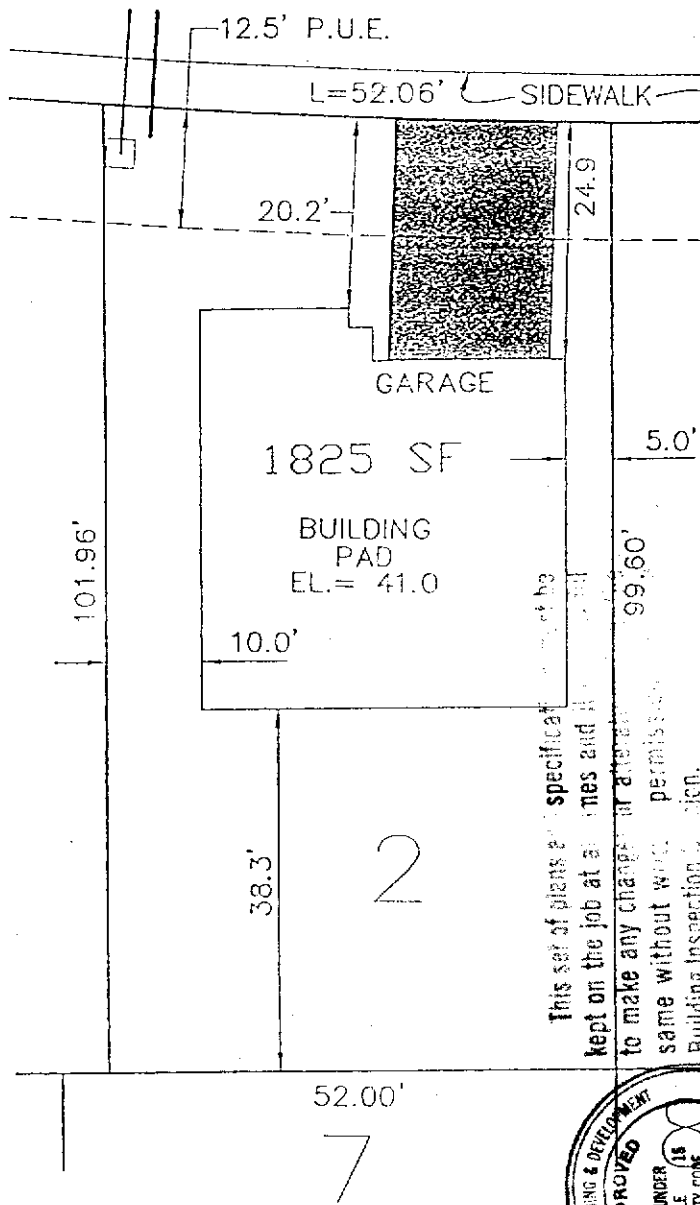
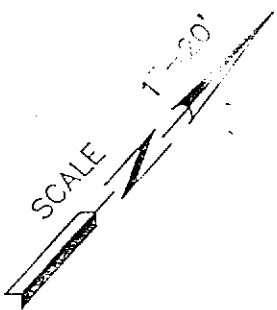

This set of plans and specifications shall be kept on the job at all times and it shall be to make any change or alteration without the same without written permission of the Building Inspector or City Engineer. The approval of the plans shall be a violation of any City Ordinance or State Law.

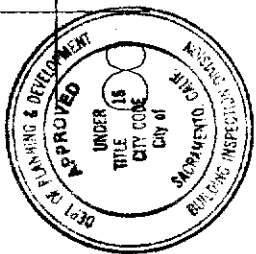

SS SVC  
 WATER SVC

LOT AREA: 5,229 SF  
 DRAWN: 12/20/00

APPROVED BY

**RAR**  
**ROLLS ANDERSON & ROLLS**  
 CIVIL ENGINEERS  
 115 YELLOWSTONE DRIVE • CHICO, CALIFORNIA 95973-5311  
 TELEPHONE 530-895-1422

GLENBROOK ESTATES  
 LOT 2  
 PLAN 1825  
 ELEVATION "C"