

**RESOLUTION NO. 2012-259**

Adopted by the Sacramento City Council

July 24, 2012

**2012 SPEED LUMP PROJECT (S15120700) APPROVAL**

**BACKGROUND**

- A. The City Speed Hump Program identifies the locations for new speed lumps to be constructed throughout the City. The 2012 Speed Lumps Project will construct speed lumps on the streets shown in Exhibit A.

**BASED ON THE FACTS SET FORTH IN THE BACKGROUND, THE CITY COUNCIL RESOLVES AS FOLLOWS:**

Section 1. The 2012 Speed Lump Project locations and maps are approved.

**Table of Contents:**

Exhibit A: Location List of 2012 Speed Lumps Project (S15120700) and Speed Lump Project Maps

Adopted by the City of Sacramento City Council on July 24, 2012 by the following vote:

Ayes: Councilmembers Ashby, Cohn, D Fong, R Fong, McCarty, Pannell, Schenirer, Sheedy, and Mayor Johnson.

Noes: None.

Abstain: None.

Absent: None.

Attest:

  
Shirley Concolino, City Clerk

  
Mayor Kevin Johnson

EXHIBIT A

Location	Between These Streets	Lumps	Width
70th Street	Fruitridge Wy/Whittier Dr	2	25
Bradburn Drive <sup>1</sup>	Banfield Dr/Natomas Blvd	1	25
Carroll Avenue	Auntine Burney St/Altos Ave	2	21,25
D Street	39th St/41st St	2	21,25
Hogan Drive	57th Ave/Demaret Dr	2	35
Maybrook Drive	Mabry Dr/Club Center Dr	3	30,35
Midfield Way	Belmar St/Chiplay	2	26
Natoma Street	Winter Garden Ave/Indian Ave	5	20,21,25
Oakhurst Way <sup>2</sup>	Amherst St/Elbow	1	25
Pomegranate Avenue	Center Pkwy/Soules Wy	3	35
Quonset Drive	21st Av/25th Ave	2	25
S Street	Alhambra Blvd/34th St	2	44
Twilight Drive <sup>3</sup>	West Elbow/29th St	2	35
Westlake Parkway	Callison Dr /Sutley Dr	4	37
Y Street <sup>4</sup>	37th St/39th St	2	30
Y Street <sup>4</sup>	San Jose Wy/Stockton Bl	2	21

<sup>1</sup> Meadows NTMP Project

<sup>2</sup> Willow Rancho NTMP Project

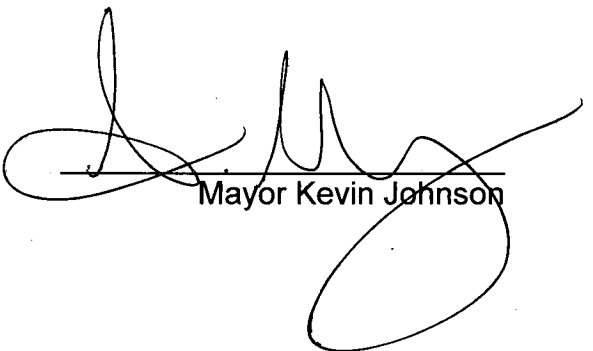
<sup>3</sup> Mayfair Gardens NTMP Project

<sup>4</sup> Oak Park NTMP Project

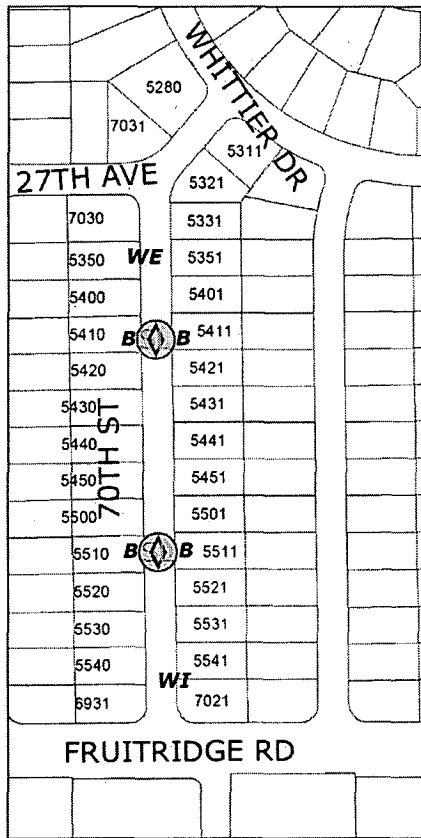

<b>ON:</b> 70TH STREET			
BETWEEN WHITTIER DR			
AND: FRUITRIDGE WY			
DEVICE SPEED LUMP			
QTY.	WIDTH (ft)	BOLLARD	4
2	25	PADDLE:	
		WARNING SIGN:	2
		2" PIPE:	1
		EXTENSION:	
		ON ELECTROLIER:	1
PN: S15120700	NTMP:	DISTRICT:	6

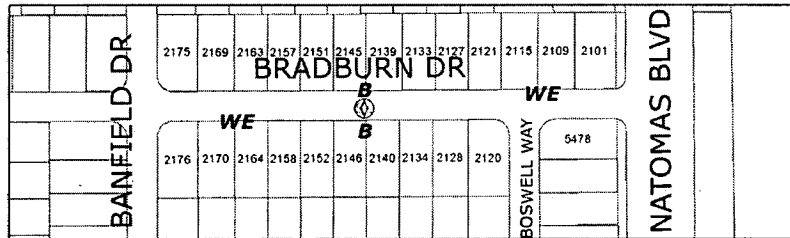

<b>ON:</b> BRADBURN DRIVE		
BETWEEN BANFIELD DR		
AND: NATOMAS BL		
DEVICE: SPEED LUMP		
QTY.	WIDTH (ft)	
1	25	
		<b>BOLLARD:</b> 2
		<b>PADDLE:</b> 0
		<b>WARNING SIGN:</b> 2
		<b>2" PIPE:</b> 0
		<b>EXTENSION:</b> 0
		<b>ON ELECTROLIER:</b> 2
<b>PN:</b> S15101105	<b>NTMP:</b> AUTUMN MEADOWS	<b>DISTRICT:</b> 1

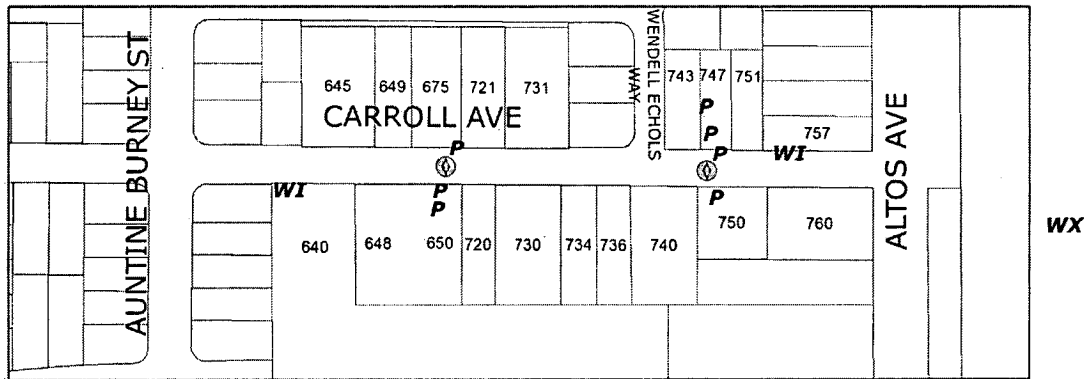

<b>ON: CARROLL AVENUE</b>		<b>BOLLARD</b> <input type="checkbox"/>
BETWEEN <b>AUNTINE BURNEY ST</b>		<b>PADDLE:</b> <input type="checkbox"/> <b>7</b>
AND: <b>ALTOS AVE</b>		<b>WARNING SIGN:</b> <input type="checkbox"/> <b>2</b>
DEVICE <b>SPEED LUMP</b>		<b>2" PIPE:</b> <input type="checkbox"/> <b>2</b>
QTY.	WIDTH (ft)	<b>EXTENSION:</b> <input type="checkbox"/>
<input type="checkbox"/> 1	<input type="checkbox"/> 25	<b>ON ELECTROLIER:</b> <input type="checkbox"/>
<input type="checkbox"/> 1	<input type="checkbox"/> 21	
<b>PN: S15120700</b>	<b>NTMP:</b> <input type="checkbox"/>	<b>DISTRICT:</b> <input type="checkbox"/> <b>2</b>

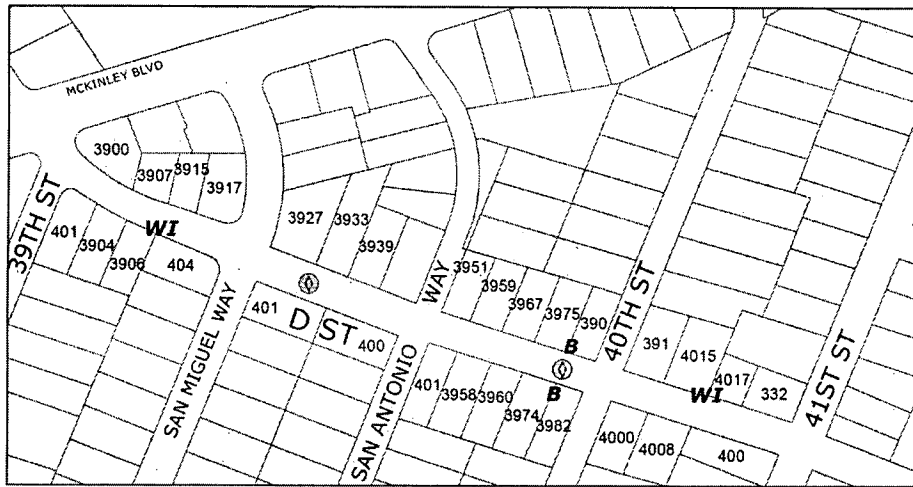

**ON: D STREET**

**BETWEEN 39TH ST**

**AND: 41ST ST**

**DEVICE SPEED LUMP**

**QTY. WIDTH (ft)**

**1 25**

**1 21.5**

**BOLLARD 2**

**PADDLE:**

**WARNING SIGN: 2**

**2" PIPE: 2**

**EXTENSION:**

**ON ELECTROLIER:**

**PN: S15120700**

**NTMP:**

**DISTRICT: 3**

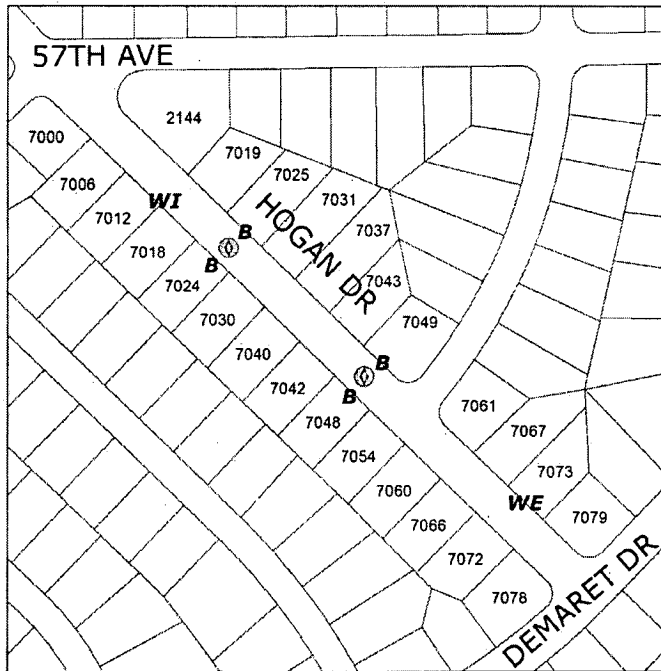

<b>ON: HOGAN DRIVE</b>		<b>BOLLARD</b> 7
BETWEEN 57TH AVENUE		<b>PADDLE</b> :
AND: DEMARET DR		<b>WARNING SIGN</b> : 2
DEVICE SPEED LUMP		2" PIPE: 1
QTY.	WIDTH (ft)	<b>EXTENSION</b> : :
2	35	ON ELECTROLIER: 1
PN: S15120700		DISTRICT: 5
NTMP: :		

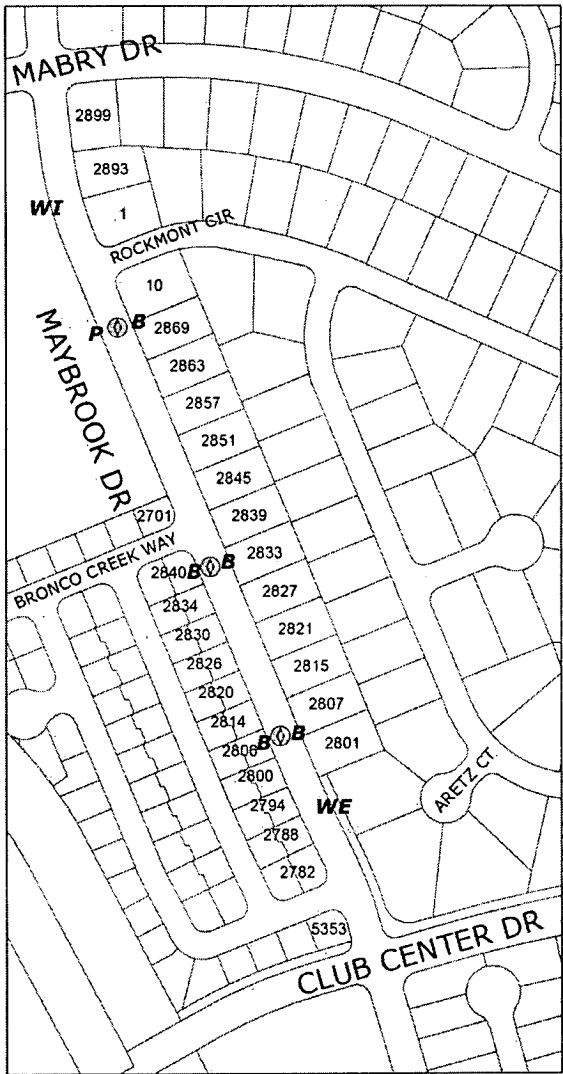

**ON: MAYBROOK DRIVE**

**BETWEEN MABRY DR**

**AND: CLUB CENTER DR**

**DEVICE SPEED LUMP**

**QTY. WIDTH (ft)**

**1 30**

**2 35**

**BOLLARD 5**

**PADDLE: 1**

**WARNING SIGN: 2**

**2" PIPE: 1**

**EXTENSION:**

**ON ELECTROLIER: 1**

**PN: S15120700**

**NTMP:**

**DISTRICT: 1**



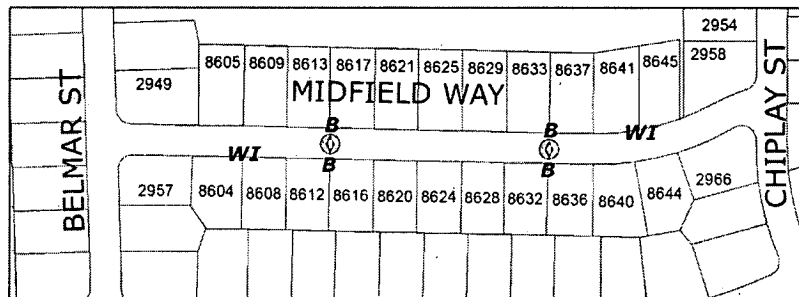

<b>ON: MIDFIELD WAY</b>			
BETWEEN <b>BELMAR ST</b>			
AND: <b>CHIPLAY ST</b>			
DEVICE <b>SPEED LUMP</b>			
QTY.	WIDTH (ft)	<b>BOLLARD</b>	<b>4</b>
2	26	<b>PADDLE:</b>	
		<b>WARNING SIGN:</b>	<b>2</b>
		<b>2" PIPE:</b>	<b>2</b>
		<b>EXTENSION:</b>	
		<b>ON ELECTROLIER:</b>	
<b>PN: S15120700</b>	<b>NTMP:</b>	<b>DISTRICT:</b>	<b>6</b>

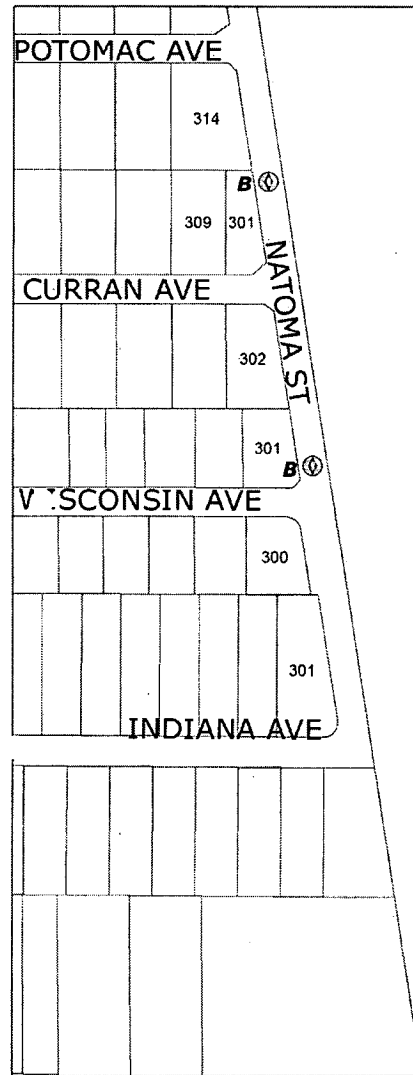
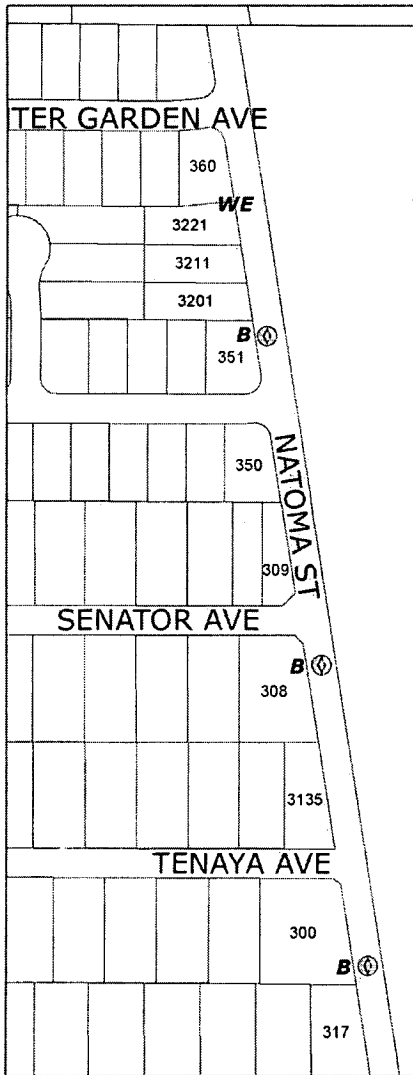

**ON:** NATOMA STREET

BETWEEN WINTER GARDEN AVE

AND: INDIAN AVE

DEVICE SPEED LUMP

QTY. WIDTH (ft)

2 & 2 20 & 21

1 25.5

BOLLARD 5

PADDLE:

WARNING SIGN: 2

2" PIPE: 1

EXTENSION:

ON ELECTROLIER: 1

PN: S15120700

NTMP:

DISTRICT: 3

INSTALL 2" PIPE & RELOCATE SIGN FROM ELECTROLIER

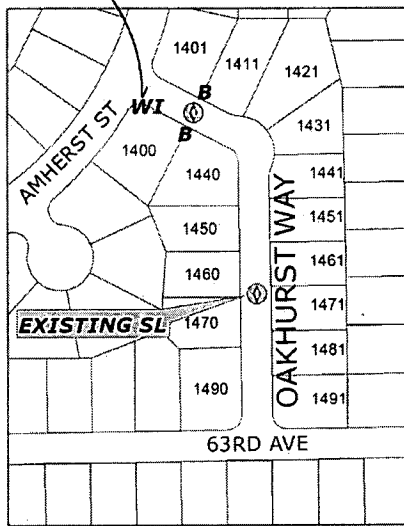

<b>ON:</b> OAKHURST WAY		<b>BOLLARD:</b> 2	
BETWEEN AMHERST ST.		<b>PADDLE:</b>	
AND: 63RD AVE		<b>WARNING SIGN:</b>	
<b>DEVICE:</b> SPEED LUMP		<b>2" PIPE:</b> 1	
<b>QTY.</b>	<b>WIDTH (ft)</b>	<b>EXTENSION:</b>	
1	25	<b>ON ELECTROLIER:</b>	
<b>PN:</b> S15101200		<b>DISTRICT:</b> 1	
<b>NTMP:</b>			

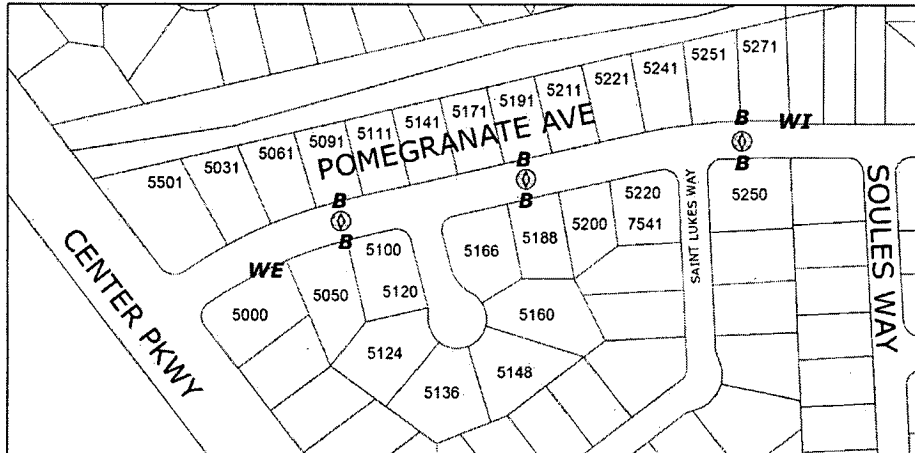

**ON: POMEGRANATE AVENUE**

BETWEEN **CENTER PKWY**

AND: **SOULES WAY**

DEVICE **SPEED LUMP**

QTY.      WIDTH (ft)

3            35

**BOLLARD** 6

**PADDLE**: 1

**WARNING SIGN**: 2

2" PIPE: 1

**EXTENSION**: 1

ON **ELECTROLIER**: 1

PN: **S15101200**

NTMP: \_\_\_\_\_

DISTRICT: **8**

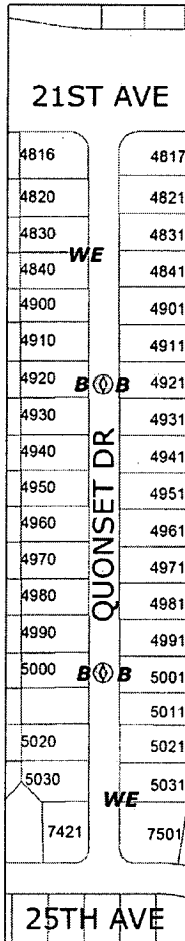

<b>ON: QUONSET DRIVE</b>		
BETWEEN 21ST AVE		<b>BOLLARD</b> 4
AND: 25TH AVE		<b>PADDLE:</b>
DEVICE SPEED LUMP		<b>WARNING SIGN:</b> 2
QTY.	WIDTH (ft)	2" PIPE:
2	25	<b>EXTENSION:</b>
		ON <b>ELECTROLIER:</b> 2
<b>PN: S15120700</b>	<b>NTMP:</b>	<b>DISTRICT:</b> 6

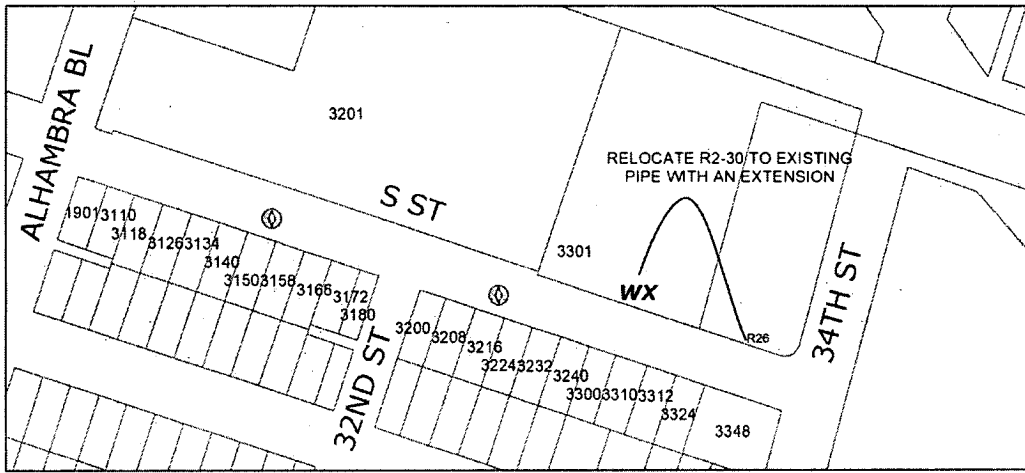

<b>ON: S STREET</b>		<b>BOLLARD</b>
BETWEEN <b>ALHAMBRA BL</b>		<b>PADDLE</b>
AND: <b>34TH ST</b>		<b>WARNING SIGN: 2</b>
DEVICE <b>SPEED LUMP</b>		<b>2" PIPE</b>
QTY.	WIDTH (ft)	<b>EXTENSION: 1</b>
<b>2</b>	<b>44</b>	<b>ON ELECTROLIER: 1</b>
<b>PN: S15120700</b>		<b>DISTRICT: 3</b>
<b>NTMP:</b>		

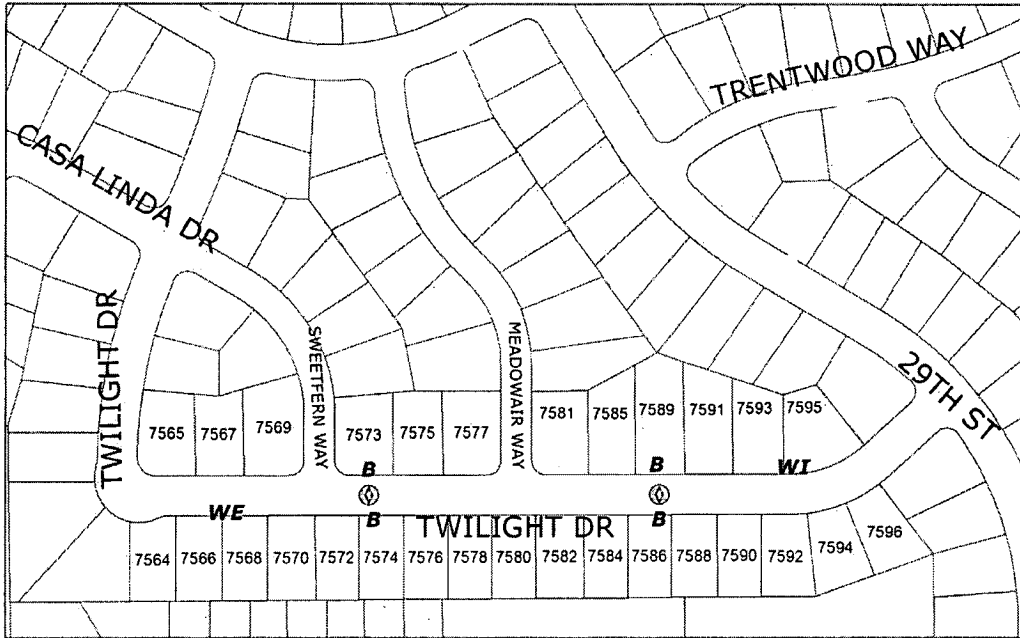

**ON: TWILIGHT DRIVE**

**BETWEEN WEST ELBOW**

**AND: 29TH ST**

**DEVICE SPEED LUMP**

**QTY.      WIDTH (ft)**

**2            35**

**BOLLARD 4**

**PADDLE:**

**WARNING SIGN: 2**

**2" PIPE: 1**

**EXTENSION:**

**ON ELECTROLIER: 1**

**PN: S15101104**

**NTMP: MAYFAIR GARDENS**

**DISTRICT: 2**

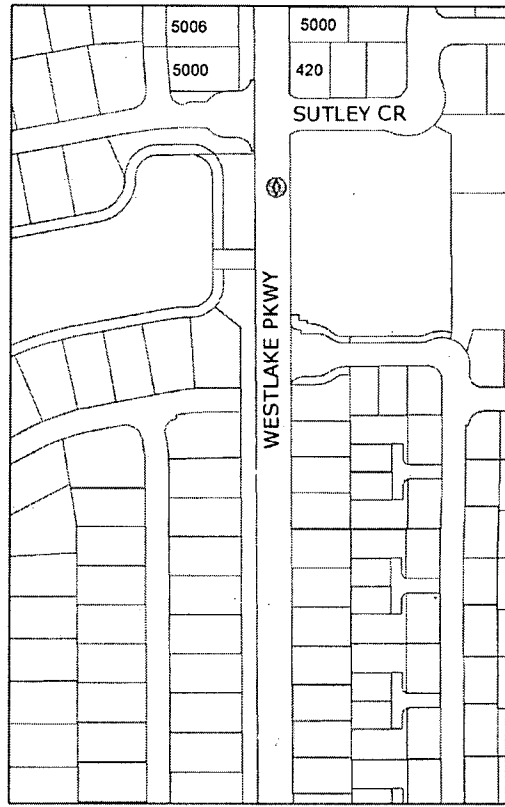
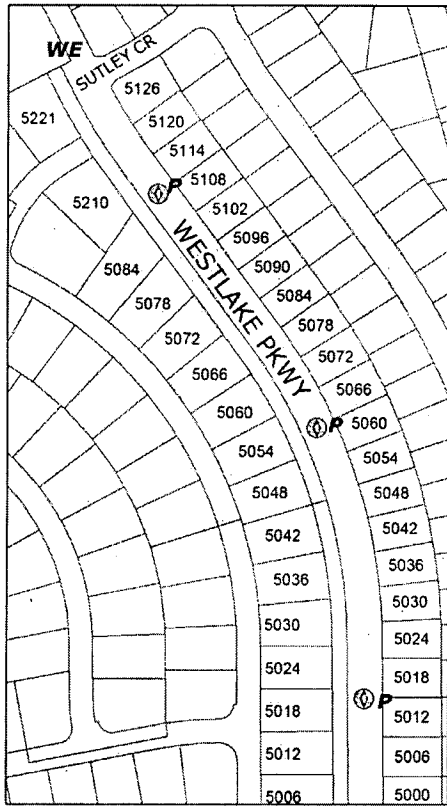
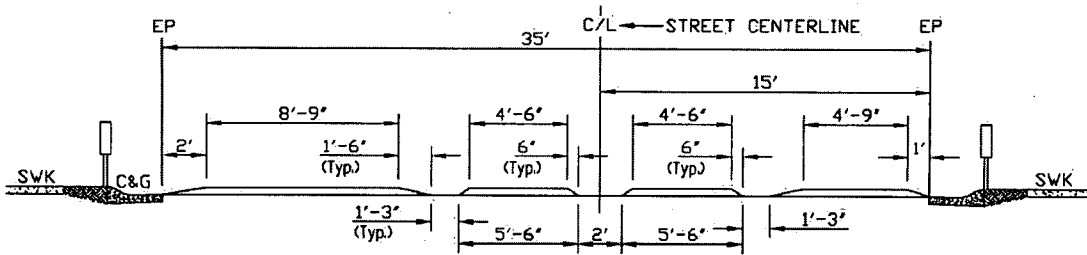

**ON: WESTLAKE PARKWAY**

BETWEEN **CALLISON DR**

AND: **SUTLEY DR**

DEVICE **SPEED LUMP**

QTY.      WIDTH (ft)

4            37

**BOLLARD**

**PADDLE: 4**

**WARNING SIGN:**

**2" PIPE:**

**EXTENSION:**

ON **ELECTROLIER: 1**

PN: **S15120700**

NTMP:

DISTRICT: **1**



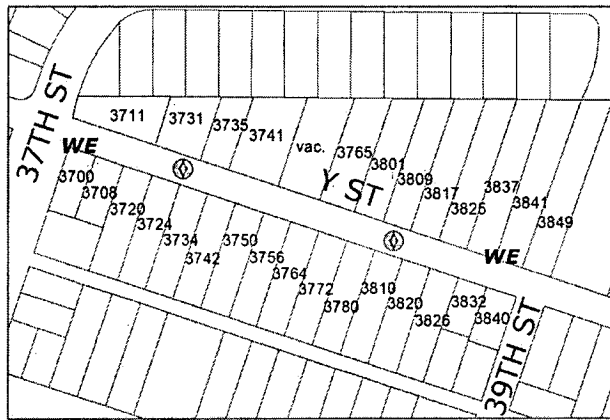

**ON: Y STREET (1)**

**BETWEEN 37TH ST**

**AND: 39TH ST**

**DEVICE SPEED LUMP**

**QTY. WIDTH (ft)**

**2 30**

**BOLLARD**

**PADDLE**

**WARNING SIGN: 2**

**2" PIPE**

**EXTENSION**

**ON ELECTROLIER: 2**

**PN: S15071140**

**NTMP: OAK PARK**

**DISTRICT: 5**

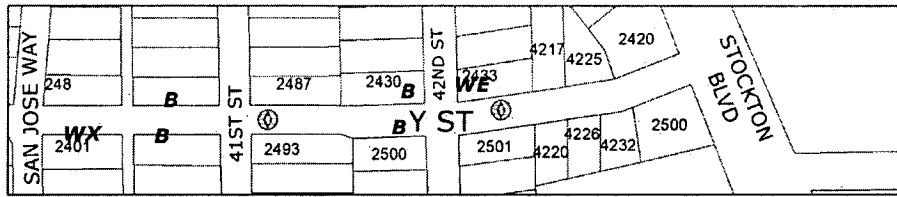

**ON: Y STREET (2)**

**BETWEEN SAN JOSE WAY**

**AND: STOCKTON BL**

**DEVICE SPEED LUMP**

**QTY. WIDTH (ft)**

**2 21**

**BOLLARD 4**

**PADDLE:**

**WARNING SIGN: 2**

**2" PIPE:**

**EXTENSION: 1**

**ON ELECTROLIER: 1**

**PN: S15071140**

**NTMP: OAK PARK**

**DISTRICT: 5**