

CITY OF SACRAMENTO

1231 I Street, Sacramento, CA 95814

Permit No: 0112404

Insp Area: 4

Thos Bros: 258A7

Site Address: 1507 MAIN AV SAC

Parcel No: 215-0280-030

Sub-Type: RES

Housing (Y/N): N

CONTRACTOR

LARSON SIDING
2230 LOMA VISTA DR
SACRAMENTO CA 95825

OWNER

PATRICK GENEROSE
1507 MAIN AV
SACRAMENTO CA 95838

ARCHITECT

Nature of Work: INSTALL VINYL SIDING HOUSE ONLY, VINYL FRAME WINDOWS. "NO STRUCTURAL CHANGE, LIKE FOR LIKE, PRE-INSPECT OLD CONDITIONS"

CONSTRUCTION LENDING AGENCY : I hereby affirm under penalty of perjury that there is a construction lending agency for the performance of the work for which this permit is issued (Sec. 3097, Civ. C).

Lender's Name _____ Lender's Address _____

LICENSED CONTRACTORS DECLARATION: I hereby affirm under penalty of perjury that I am licensed under provisions of Chapter 9 (commencing with section 7000) of Division 3 of the Business and Professions Code and my license is in full force and effect.

License Class C-61 License Number 697628 Date 9-26-01 Contractor Signature [Signature]

OWNER-BUILDER DECLARATION: I hereby affirm under penalty of perjury that I am exempt from the contractors License Law for the following reason (Sec. 7031.5, Business and Professions Code; any city or county which requires a permit to construct, alter, improve, demolish, or repair any structure, prior to its issuance, also requires the applicant for such permit to file a signed statement that he or she is licensed pursuant to the provisions of the Contractors License Law (Chapter 9 (commencing with Section 7000) of Division 8 of the Business and Professions Code) or that he or she is exempt therefrom and the basis for the alleged exemption. Any violation of Section 7031.5 by any applicant for a permit subjects the applicant to a civil penalty of not more than five hundred dollars (\$500.00);

I, as a owner of the property, or my employees with wages as their sole compensation, will do the work, and the structure is not intended or offered for sale (Sec. 7044, Business and Professional Code: The Contractors License Law does not apply to an owner of property who builds or improves thereon, and who does such work himself or herself or through his/her own employees, provided that such improvements are not intended or offered for sale. If, however, the building or improvement is sold within one year of completion, the owner-builder will have the burden of proving that he/she did not build or improve for the purpose of sale.)

I, as owner of the property, am exclusively contracting with licensed contractors to construct the project (Sec. 7044, Business and Professions Code: The Contractors License Law does not apply to an owner of property who builds or improves thereon, and who contracts for such projects with a contractor(s) licensed pursuant to the Contractors License Law).

I am exempt under Sec. _____ B & PC for this reason: _____

Date _____ Owner Signature _____

IN ISSUING THIS BUILDING PERMIT, the applicant represents, and the city relies on the representation of the applicant, that the applicant verified all measurements and locations shown on the application or accompanying drawings and that the improvement to be constructed does not violate any law or private agreement relating to permissible or prohibited locations for such improvements. This building permit does not authorize any illegal location of any improvement or the violation of any private agreement relating to location of improvements.

I certify that I have read this application and state that all information is correct. I agree to comply with all city and county ordinances and state laws relating to building construction and hereby authorize representative(s) of this city to enter upon the abovementioned property for inspection purposes.

Date 9-26-01 Applicant/Agent Signature [Signature]

WORKER'S COMPENSATION DECLARATION: I hereby affirm under penalty of perjury one of the following declarations:

I have and will maintain a certificate of consent to self-insure for workers' compensation provided for by Section 3700 of the Labor Code, for the performance of work for which the permit is issued.

I have and will maintain workers' compensation insurance, as required by Section 3700 of the Labor Code, for the performance of the work for which this permit is issued. My workers' compensation insurance carrier and policy number are:

Carrier

NEIGHBORHOODS PLANNING AND DEVELOPMENT SERVICES

Exp Date

(This section need not be completed if the permit is for a residential project. I certify that in the performance of the work for which this permit is issued, I shall not employ any person in any manner so as to become subject to the workers' compensation laws of California and agree that if I should become subject to the workers' compensation provisions of Section 3700 of the Labor Code, I shall forthwith comply with those provisions.

Date 9-26-01 Applicant Signature [Signature]

WARNING: FAILURE TO SECURE WORKER'S COMPENSATION COVERAGE IS UNLAWFUL AND SHALL SUBJECT AN EMPLOYER TO CRIMINAL PENALTIES AND CIVIL FINES UP TO ONE HUNDRED THOUSAND DOLLARS (\$100,000) IN ADDITION TO THE COST OF COMPENSATION, DAMAGES AS PROVIDED FOR IN SECTION 3706 OF THE LABOR CODE, INTEREST AND ATTORNEY'S FEE.

THIS PERMIT SHALL EXPIRE BY LIMITATION IF WORK IS NOT COMMENCED WITHIN 180 DAYS.

PLANNING AND ZONING REVIEW

..... to be filled out by Planning staff

ADDRESS: 1507 MAIN AV

APN: 215-0280-030 ZONING: M-1S-R

DESIGN REVIEW AREA: EXP. NORTH AREA

PREVIOUS FILES RELATED TO SITE: —

EXISTING LAND USE: SFR

PROPOSED USE: SAME

COMMENTS: INSTALL VINYL SIDING TO HOME ONLY. REPLACE (E) WINDOWS WITH VINYL WINDOWS - SINGLE HUNG

DATE: _____ BY: _____

DOES IT APPEAR THAT THE PROJECT WILL REQUIRE A PLANNING APPLICATION?

YES APPROVED PER EROL-082
 NO (If yes, circle applications needed below)

.....Staff.....ZA.....Planning Commission.....Design Review.....Preservation Review.....

CONCLUSION: ATTACHED FORM C OF EROL-082 TO DRAWINGS.

DATE: 9/26/01 BY: D HUNG

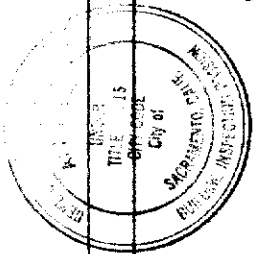

The approval of this plan and specification
SHALL NOT be held to permit or constitute a
violation of any City Ordinance or State Law.

230'

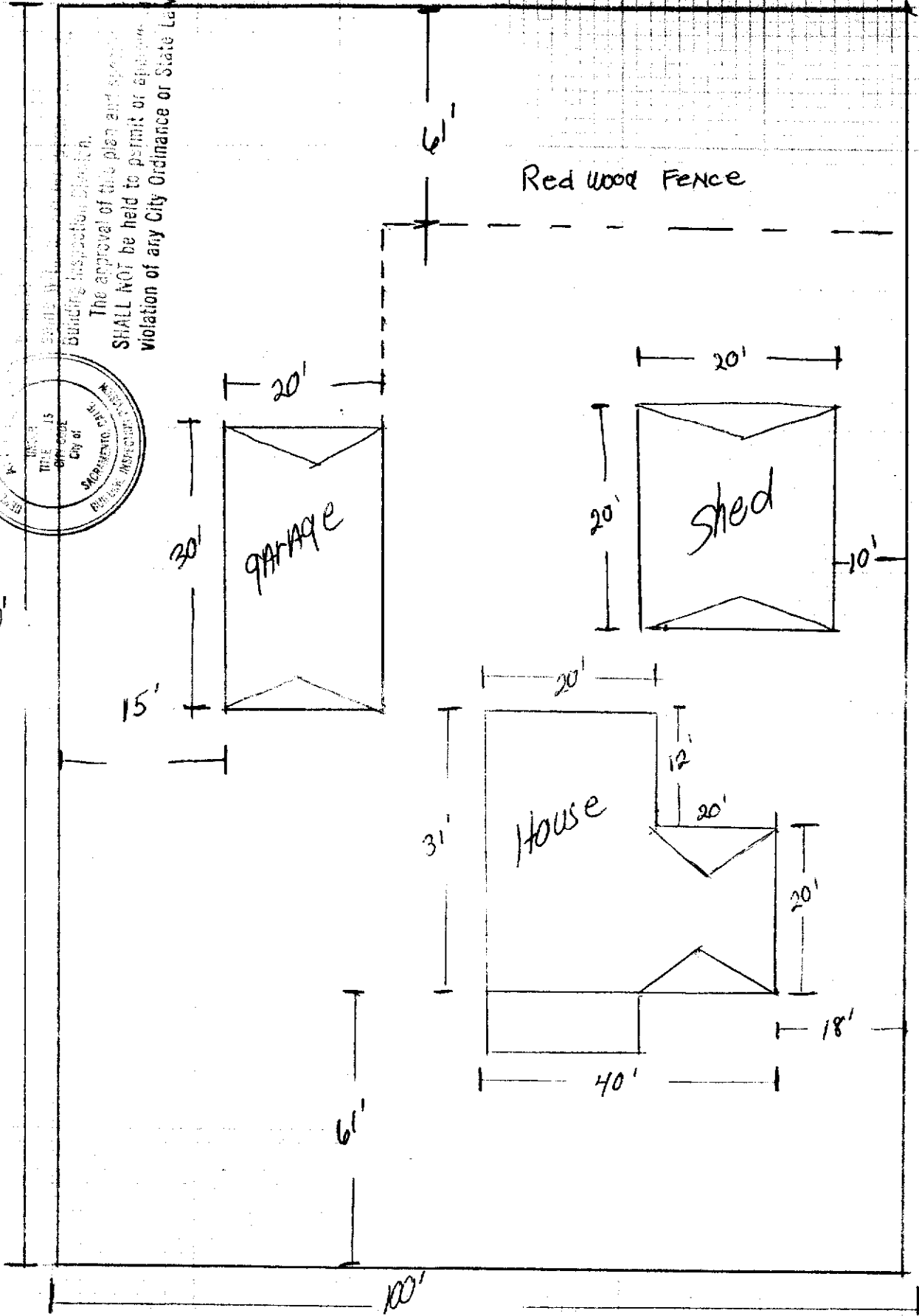

MAIN AVE

1507 MAIN AVE
PLOT PLAN (N.T.S.)

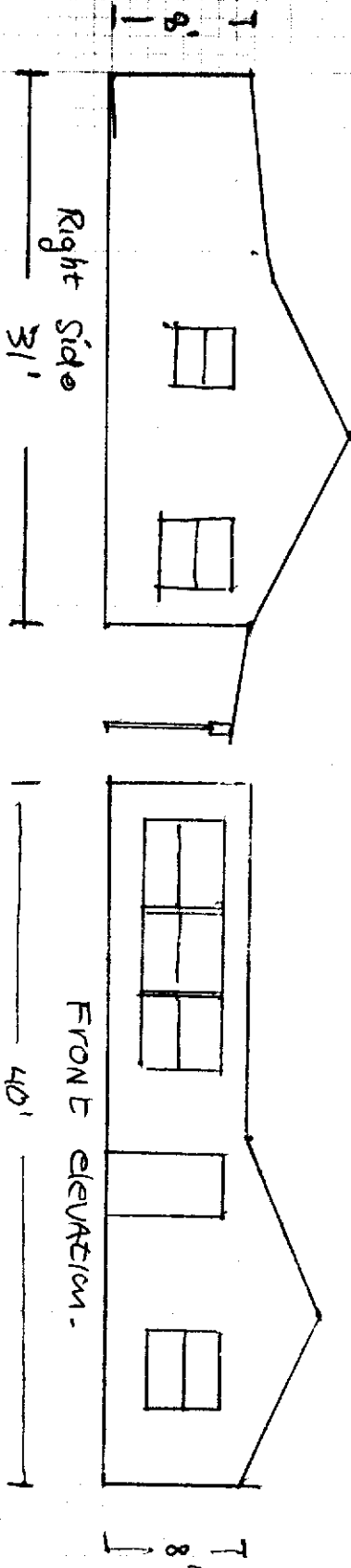
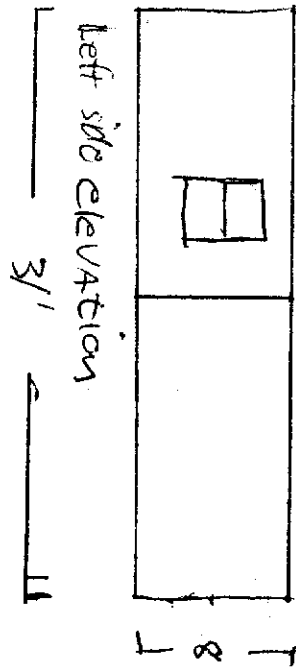
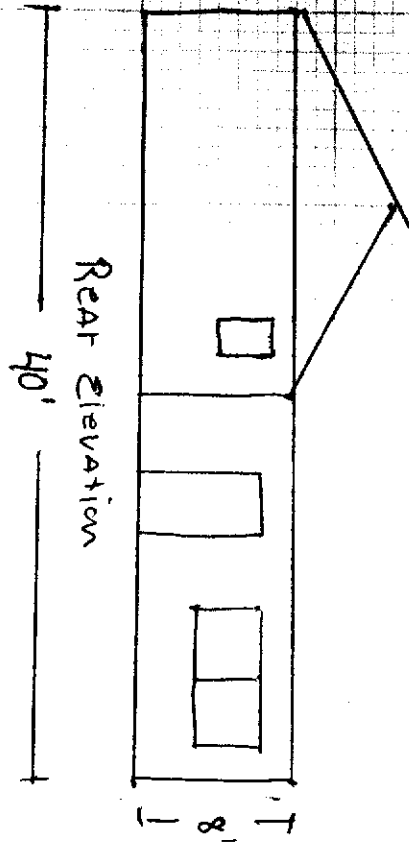

1507 MAIN AVE

CITY OF SACRAMENTO DESIGN REVIEW	
PROJECT NO:	<u>ER01-082</u>
APPROVED BY:	<u>D. HUNG</u>
APPROVAL DATE:	<u>9/26/01</u>

ADDITIONS/EXTERIOR MODIFICATIONS VISIBLE FROM STREET VIEWS

EXPANDED NORTH AREA DESIGN REVIEW MINIMUM STANDARDS
1 and 2 Family Residential Construction

FORM C

I. Site Design Standards

A. Setbacks: Additions shall be placed on the site to generally align with adjacent and surrounding structures. Provide photos and drawings to indicate compliance.

no Add.
N/A

Check one:

- 1. Front yard setback is the average of the two adjacent structures.
- 2. Front yard setback does not vary more than 5'-0" from adjacent and surrounding structures.
- 3. No adjacent structures exist, meets Zoning Ordinance requirements for front yard setback.
- 4. Front yard setback not impacted by proposed addition or remodel.

B. Landscaping (Required): Front and street side yard landscaping shall be provided.

Check one:

N/A

- 1. Front and street side yard landscaping provided including: shade tree(s), lawn, and sprinkler system for irrigation.
- 2. Existing landscaping consisting of lawn and tree(s) to remain.

C. Fencing: New fencing proposed shall meet the following minimum standards. Existing fencing proposed to remain shall be repaired as needed.

N/A

Interior side yard/rear yard fencing (no setback required)

Check one:

- 1. Wood fencing provided.
- 2. Standard chain link fencing provided (dark green vinyl coating recommended).
- 3. Painted concrete block, brick, or plaster finished wall provided.

Street side yard fencing (minimum 5'-0" setback required; less than 3 ft. height, no setback required.)

Check one:

N/A

- 1. Wood fencing provided.
- 2. Chain link with vinyl coating (green color recommended) with vines provided.
- 3. Painted ornamental steel (wrought iron) fence provided.
- 4. Painted concrete block, brick, or plaster finished wall provided (max. 6'-0" high except at front yard setback shall be max. 3'-0" high").

Front yard fencing (Shall be 3'-0" high or less if within front setback.)

Check one:

N/A

- 1. No front yard fencing proposed.
- 2. Painted wood picket or split-rail fence (max. 3'-0" high) provided.
- 3. Chain link with green vinyl coating (max. 3'-0" high) with vines provided.
- 4. Painted ornamental steel (wrought iron) fence (max. 6'-0" high) provided.
- 5. Painted concrete block, brick, or plaster finished wall provided (max. 3'-0" high").

Existing fencing

- 1. Existing fence to remain and shall be repaired as needed.

II. Building Design Standards

A. Building Height/Roof Forms and Pitch: Roof forms of the proposed addition shall match the existing structure and be similar to adjacent and surrounding structures. Provide photos and drawings to indicate compliance.

N/A

Check one:

- 1. Height of addition compliments existing structure and is similar to surrounding structures.
- 2. Roof forms and pitch of the proposed addition match the existing structure and are similar to adjacent and surrounding structures.

Roofing

Check one:

NA

- 1. Laminated dimensional composition shingles (25 yr. min.) with heavy ridge caps provided.
- 2. Concrete or tile roofing provided.
- 3. Wood shake or shingle roofing provided.
- 4. Addition proposed with roofing to match existing.

Gutters/Downspouts (Required if matches existing)

Check one:

- 1. Painted or prefinished gutters/downspouts shall be provided to match existing.
- 2. No gutters or downspouts proposed (none on existing structure).

G. **Doors/Windows:** New doors and windows shall match types and trim styles of the existing structure. Windows proposed at street facing facades shall be decorative, windows not visible from street view may be of simpler design and trim. All windows shall have integral paint color.

Entry doors

Check one:

- 1. Exterior doors with raised panel design and decorative trim are provided.
- 2. Existing exterior doors to remain/no new doors proposed.

Garage doors

Check one:

- 1. Decorative sectional garage door with raised panel design and decorative trim provided.
- 2. Alternative garage door that provides raised panel design provided.
- 3. Existing door to remain and repaired as needed.

Windows

Check one:

- 1. Double or single hung windows with decorative trim/sill provided. **VINYL-FRAME**
- 2. Horizontal sliding windows with grids and decorative trim/sill provided.
- 3. Horizontal sliding windows with wide frames and decorative trim, no grids, and with decorative shutters and/or decorative plant shelf provided.
- 4. Existing windows to remain/no new windows proposed.

H. **Mechanical Equipment:** New mechanical equipment shall not be placed on the roof where it may be visible from any street view. Replacement of existing equipment may remain in the same location.

Check one:

Handwritten initials

- 1. Mechanical equipment shall be attic and/or ground mounted with screening.
- 2. Mechanical equipment shall be roof mounted where not visible from any street views and a diagram indicating compliance provided.
- 3. Replacement of existing equipment in same location proposed.
- 4. Existing equipment to remain/no change proposed.