

STAFF REPORT CORRECTED 6-14-84
CITY PLANNING COMMISSION

927 - 10th Street, Suite 300 - SACRAMENTO, CALIFORNIA 95814

APPLICANT	Citation Builders, 530 Bercut Road, No. 207, Sacramento, CA 95814				
OWNER	Security Title Insurance Co., 2201 'K' Street, Sacramento, CA 95814				
PLANS BY	Citation Builders, 530 Bercut Road, No. 207, Sacramento, CA 95814				
FILING DATE	3-23-84	50 DAY CPC ACTION DATE		REPORT BY:	SD:bw
NEGATIVE DEC.	Ex. 15303(a) EIR	ASSESSOR'S PCL. NO.	225-870-36,37; 225-880-01,		02

APPLICATION: 1. Special Permit for a model home complex (Sec. 2-G-7)
2. Special Permit for two on-site subdivision signs (Sign Ord. Sec. 3.914)

LOCATION: West side of Azevedo Drive, between Barona Way and Maricopa Way

PROPOSAL: The applicant is requesting the necessary entitlements to construct a three-unit model home complex and sales office and two on-site marketing signs.

PROJECT INFORMATION:

1974 General Plan Designation: Residential
1978 South Natomas Community
Plan Designation: Residential; 4-21 du/ac., 7 avg.
Existing Zoning of Site: R-1
Existing Land Use of Site: Single Family residences under construction

Surrounding Land Use and Zoning:

North: Residential; R-1
South: Residential; R-1
East: Residential; R-1
West: Residential; R-1

Parking Required: 3 spaces
Parking Provided: 6 spaces
Parking Ratio: 2 spaces/unit
Property Dimensions: 209' x 99'
Property Area: 0.4± acre
Square Footage of Buildings: 1,162; 1,333, and 1,676
Topography: Flat
Street Improvements/Utilities: Existing
Exterior Building Colors: Brown, blue, green, beige (New England scheme)
Exterior Building Materials: 1'x10' lap siding, stucco; composition roof
Sign Dimensions: 4'x8'; eight feet in height
Height of Structures: 1 story - 14 feet
2 stories - 24 feet

STAFF EVALUATION: Staff has the following comments:

1. The subject site is a portion of Frates Ranch PUD which was approved by the City Council on November 8, 1978 (P-8323). The site is located on the west side of Azevedo Drive, between Maricopa Way and Barona Way in the Single Family (R-1) zone.
2. The applicant is requesting a special permit to allow a three-unit model home complex. The sales office will be located at Barona Way and Azevedo Drive. Parking will be provided on the street. Staff has no objection to this arrangement since Azevedo Drive has sufficient width for on-street parking. In addition, the size of the proposed complex is small, with only three model homes.

APPLC. NO. P84-115

MEETING DATE June 14, 1984

CPC ITEM NO. 7

3. The applicant is requesting a special permit for two, on-site 4' x 8', single-faced, non-illuminated signs. Overall area of each sign will not exceed 40 square feet. Overall height will not exceed eight feet. In order to locate the signs out of the required setback area, the applicant must place the signs against two of the models making only one side readable. The intent of the request is compatible with past staff recommendations relating to subdivision marketing signs. Staff, therefore, has no objection to the request.
4. Staggered front setbacks are required in the Frates Ranch PUD. The applicant is proposing setbacks ranging from 20 to 30 feet. Staff finds these setbacks acceptable. Setbacks for the entire subdivision must be established prior to issuance of building permits. The applicant proposes a three-foot high wrought iron fence along the front property line. This complies with zoning ordinance requirements. The applicant indicates this will be removed when the site reverts to residential uses.
5. The Zoning Ordinance specifies that a special permit for model homes shall expire one year after approval. In addition, the time limit for a marketing sign is also one year, according to the Sign Ordinance. The Planning Commission may renew a permit for up to one year upon written application and at least 30 days prior to expiration for both entitlements.

STAFF RECOMMENDATION: Staff recommends the following:

1. Approval of the special permit to establish a model home complex, subject to conditions and based upon Findings of Fact which follow;
2. Approval of the special permit for two on-site marketing signs, subject to conditions and based upon Findings of Fact which follow.

Condition - Special Permit - Model Homes

The special permit for three model homes shall expire one year after approval (6/14/85). Upon written application, the Commission can renew the special permit for an additional one-year period.

Findings of Fact for Approval of Special Permit - Model Homes

- a. The special permit, as conditioned, is based upon sound principles of land use in that the model home complex is grouped together and located on a major street;
- b. The model home complex will not be injurious to public welfare as it will not alter the residential characteristics of the neighborhood;
- c. The project is consistent with the 1974 General Plan and the 1978 South Natomas Community Plan in that these plans designate the site as residential.

Conditions - Special Permit Signs

- a. The special permit shall expire within one year from the date of approval June 14, 1985. Upon written application, the Commission can renew the special permit for an additional one-year period;
- b. The signs shall be located outside the established front and side yard setbacks as indicated on the site plan;

- c. The signs shall be maintained at no higher than eight feet, and no more than 40 square feet. Each sign shall have advertising on one side only;
- d. No flags, flagpoles or banners shall be allowed on the site.

Findings of Fact

- a. The proposal, as conditioned, is based upon sound principles of land use in that:
 - 1) the signs would be located on the site for a temporary period;
 - 2) the signs would be located on a major street.
- b. The proposed signs, as conditioned, are not injurious to the public in that:
 - 1) the proposed signs would not obstruct visibility for motorists traveling along Azevedo Drive, Maricopa Way or Barona Way;
 - 2) the proposed signs would not be a public nuisance to surrounding properties.
- c. The proposal is in conformance with the 1974 General Plan and the 1978 South Natomas Community Plan in that the plans designate the subject site for residential use. Subdivision signs are permitted in any zone, subject to approval of a special permit by the Planning Commission.

CITY PLANNING COMMISSION

927 - 10th Street, Suite 300 - SACRAMENTO, CALIFORNIA 95814

APPLICANT	Citation Builders, 530 Bercut Road, No. 207, Sacramento, CA 95814
OWNER	Security Title Insurance Co., 2201 'K' Street, Sacramento, CA 95814
PLANS BY	Citation Builders, 530 Bercut Road, No. 207, Sacramento, CA 95814
FILING DATE	3-23-84
50 DAY CPC ACTION DATE	
REPORT BY:	SD:bw
NEGATIVE DEC. Ex. 15303(a) EIR	ASSESSOR'S PCL. NO. 225-870-36,37; 225-880-01, 02

APPLICATION: 1. Special Permit for a model home complex (Sec. 2-G-7)
 2. Special Permit for two on-site subdivision signs (Sign Ord. Sec. 3.914)

LOCATION: West side of Azevedo Drive, between Barona Way and Maricopa Way

PROPOSAL: The applicant is requesting the necessary entitlements to construct a three-unit model home complex and sales office and two on-site marketing signs.

PROJECT INFORMATION:

1974 General Plan Designation: Residential
 1978 South Natomas Community Plan Designation: Residential; 4-21 du/ac., 7 avg.
 Existing Zoning of Site: R-1
 Existing Land Use of Site: Single Family residences under construction
 Surrounding Land Use and Zoning:
 North: Residential; R-1
 South: Residential; R-1
 East: Residential; R-1
 West: Residential; R-1
 Parking Required: 3 spaces
 Parking Provided: 6 spaces
 Parking Ratio: 2 spaces/unit
 Property Dimensions: 209' x 99'
 Property Area: 0.41 acre
 Square Footage of Buildings: 1,162; 1,333, and 1,676
 Topography: Flat
 Street Improvements/Utilities: Existing
 Exterior Building Colors: Brown, blue, green, beige (New England scheme)
 Exterior Building Materials: 1'x10' lap siding, stucco; composition roof
 Sign Dimensions: 4'x8'; eight feet in height
 Height of Structures: 1 story - 14 feet
 2 stories - 24 feet

Do not collect staff report

STAFF EVALUATION: Staff has the following comments:

1. The subject site is a portion of Frates Ranch PUD which was approved by the City Council on November 8, 1978 (P-8323). The site is located on the west side of Azevedo Drive, between Maricopa Way and Barona Way in the Single Family (R-1) zone.
2. The applicant is requesting a special permit to allow a three-unit model home complex. The sales office will be located at Barona Way and Azevedo Drive. Parking will be provided on the street. Staff has no objection to this arrangement since Azevedo Drive has sufficient width for on-street parking. In addition, the size of the proposed complex is small, with only three model homes.

3. The applicant is requesting a special permit for two, on-site 4' x 8', single-faced, non-illuminated signs. Overall area of each sign will not exceed 40 square feet. Overall height will not exceed eight feet. In order to locate the signs out of the required setback area, the applicant must place the signs against two of the models making only one side readable. The intent of the request is compatible with past staff recommendations relating to subdivision marketing signs. Staff, therefore, has no objection to the request.
4. Staggered front setbacks are required in the Frates Ranch PUD. The applicant is proposing setbacks ranging from 20 to 30 feet. Staff finds these setbacks acceptable. Setbacks for the entire subdivision must be established prior to issuance of building permits. The applicant proposes a three-foot high wrought iron fence along the front property line. This complies with zoning ordinance requirements. The applicant indicates this will be removed when the site reverts to residential uses.
5. The Zoning Ordinance specifies that a special permit for model homes shall expire one year after approval. In addition, the time limit for a marketing sign is also one year, according to the Sign Ordinance. The Planning Commission may renew a permit for up to one year upon written application and at least 30 days prior to expiration for both entitlements.

STAFF RECOMMENDATION: Staff recommends the following:

1. Approval of the special permit to establish a model home complex, subject to conditions and based upon Findings of Fact which follow;
2. Approval of the special permit for an on-site marketing sign, subject to conditions and based upon Findings of Fact which follow.

Condition - Special Permit - Model Homes

The special permit for three model homes shall expire one year after approval (6/14/85). Upon written application, the Commission can renew the special permit for an additional one-year period.

Findings of Fact for Approval of Special Permit - Model Homes

- a. The special permit, as conditioned, is based upon sound principles of land use in that the model home complex is grouped together and located on a major street;
- b. The model home complex will not be injurious to public welfare as it will not alter the residential characteristics of the neighborhood;
- c. The project is consistent with the 1974 General Plan and the 1978 South Natomas Community Plan in that these plans designate the site as residential.

Conditions - Special Permit Sign

- a. The special permit shall expire within one year from the date of approval June 14, 1985. Upon written application, the Commission can renew the special permit for an additional one-year period;
- b. The sign shall be located outside the established front and side yard setbacks as indicated on the site plan;

- c. The sign shall be maintained at no higher than eight feet, and no more than 40 square feet. Each sign shall have advertising on one side only;
- d. No flags, flagpoles or banners shall be allowed on the site.

Findings of Fact

- a. The proposal, as conditioned, is based upon sound principles of land use in that:
 - 1) the signs would be located on the site for a temporary period;
 - 2) the signs would be located on a major street.
- b. The proposed signs, as conditioned, are not injurious to the public in that:
 - 1) the proposed signs would not obstruct visibility for motorists traveling along Azevedo Drive, Maricopa Way or Barona Way;
 - 2) the proposed signs would not be a public nuisance to surrounding properties.
- c. The proposal is in conformance with the 1974 General Plan and the 1978 South Natomas Community Plan in that the plans designate the subject site for residential use. Subdivision signs are permitted in any zone, subject to approval of a special permit by the Planning Commission.

AIRPORT

SEWAGE TREATMENT PLANT

LOCATION MAP

OAK BROOK VILLAGE

SMOKETREE CONDOOS

SAN JUAN ROAD

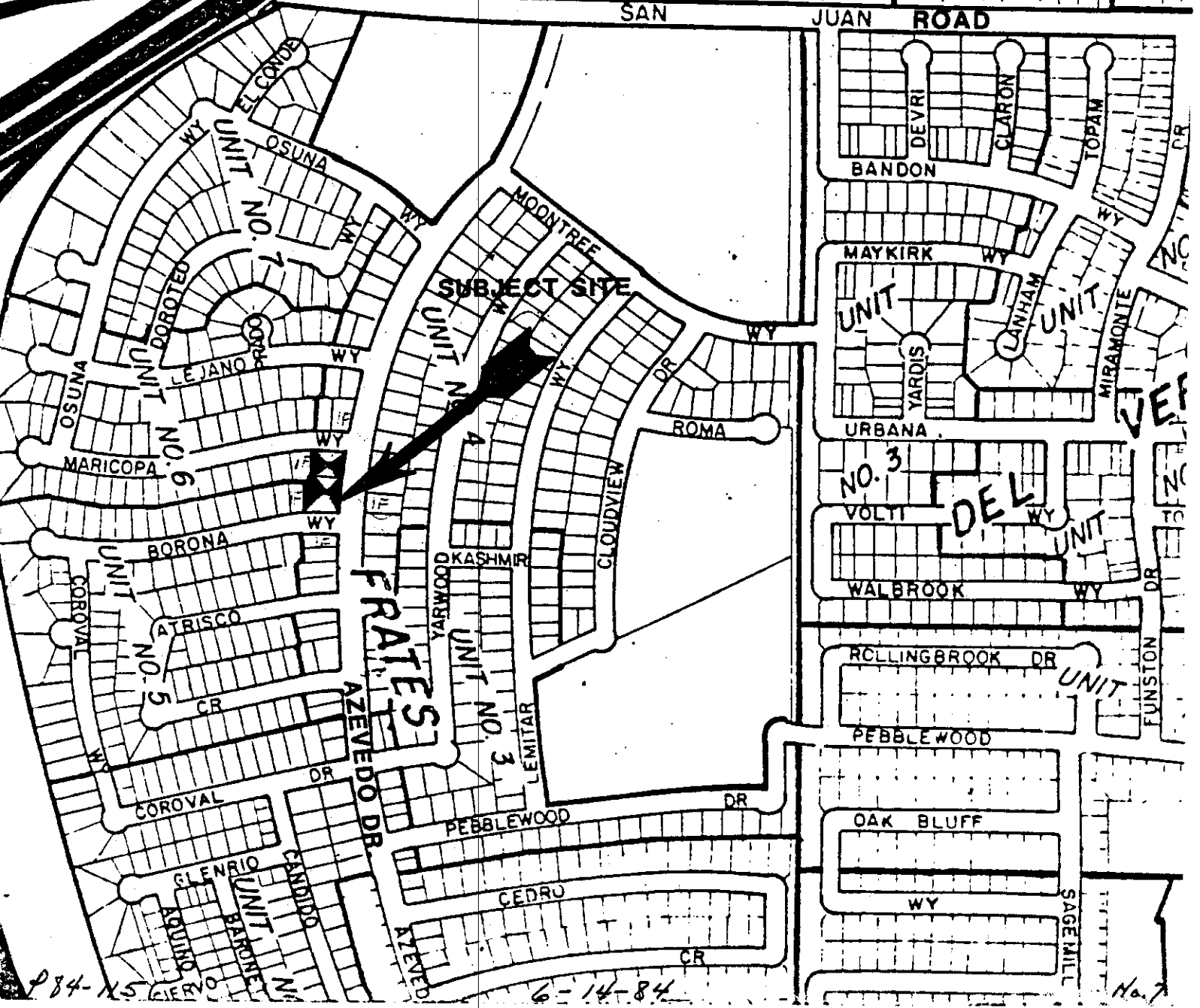

P84-X5

6-14-84

No. 7

P84-115
FORD'S RANCH UNIT #4 FRESNO AND HANCOCK

NO WEST
AND EAST
SECTION
CITY OF
DATE
DRAWN BY
CHECKED BY
APPROVED BY

SITE PLAN

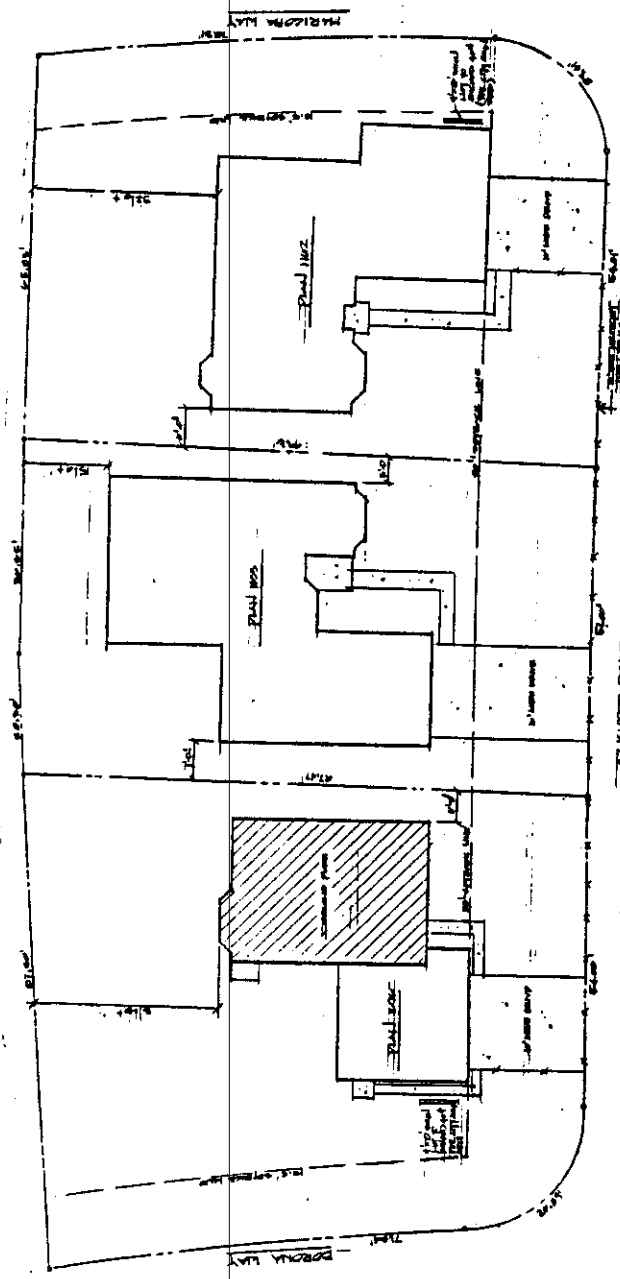
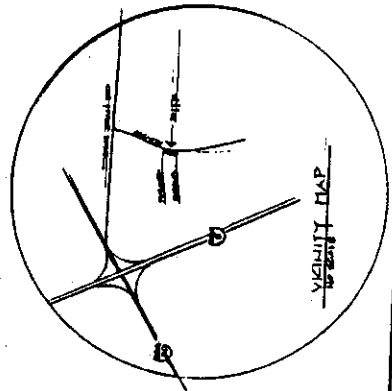

A-2 SHEET
FORD'S RANCH UNIT NO. 4
PAGE 1

P 84115

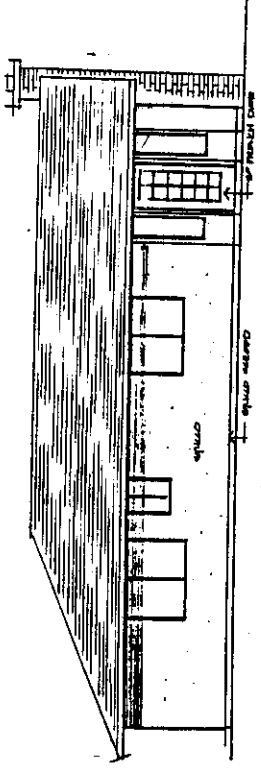

REAR ELEVATION
 1/4" = 1'-0"

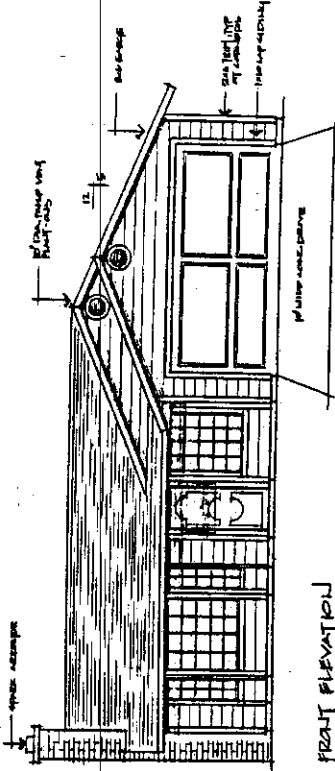

FRONT ELEVATION
 1/4" = 1'-0"

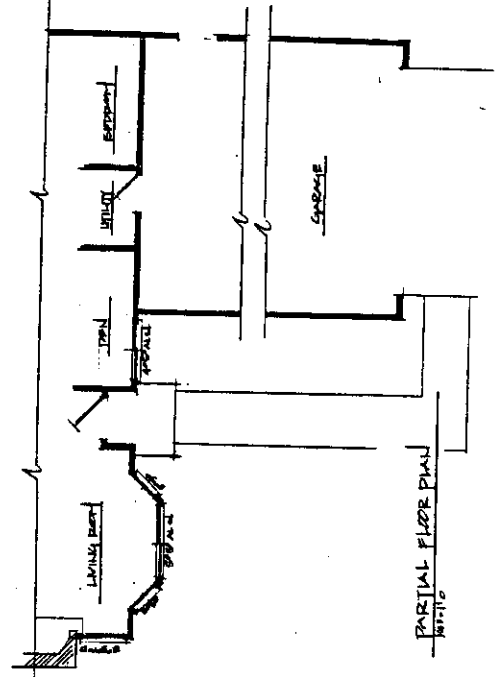

PARTIAL FLOOR PLAN
 1/4" = 1'-0"

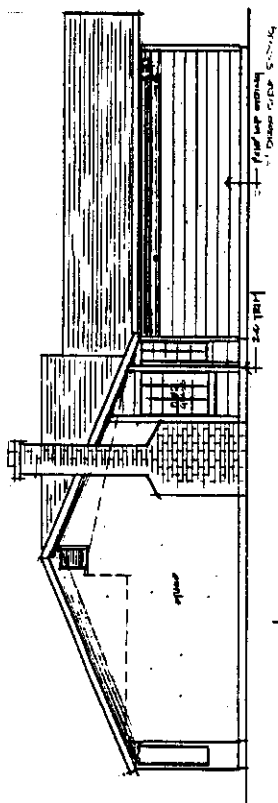

LEFT ELEVATION
 1/4" = 1'-0"

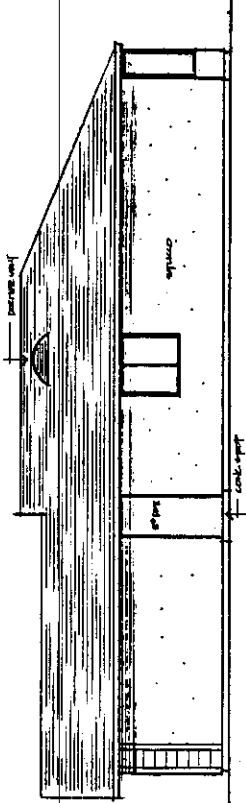

RIGHT ELEVATION
 1/4" = 1'-0"

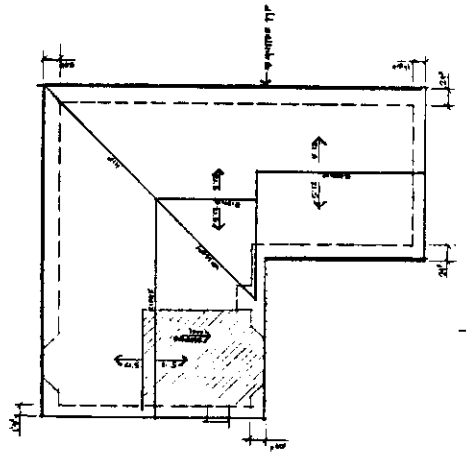

ROOF PLAN
 1/4" = 1'-0"

P 84115

Room No.	Room Name	Area (sq. ft.)
101	RECEPTION	100
102	OFFICE	150
103	OFFICE	150
104	OFFICE	150
105	OFFICE	150
106	OFFICE	150
107	OFFICE	150
108	OFFICE	150
109	OFFICE	150
110	OFFICE	150
111	OFFICE	150
112	OFFICE	150
113	OFFICE	150
114	OFFICE	150
115	OFFICE	150
116	OFFICE	150
117	OFFICE	150
118	OFFICE	150
119	OFFICE	150
120	OFFICE	150
121	OFFICE	150
122	OFFICE	150
123	OFFICE	150
124	OFFICE	150
125	OFFICE	150
126	OFFICE	150
127	OFFICE	150
128	OFFICE	150
129	OFFICE	150
130	OFFICE	150
131	OFFICE	150
132	OFFICE	150
133	OFFICE	150
134	OFFICE	150
135	OFFICE	150
136	OFFICE	150
137	OFFICE	150
138	OFFICE	150
139	OFFICE	150
140	OFFICE	150
141	OFFICE	150
142	OFFICE	150
143	OFFICE	150
144	OFFICE	150
145	OFFICE	150
146	OFFICE	150
147	OFFICE	150
148	OFFICE	150
149	OFFICE	150
150	OFFICE	150

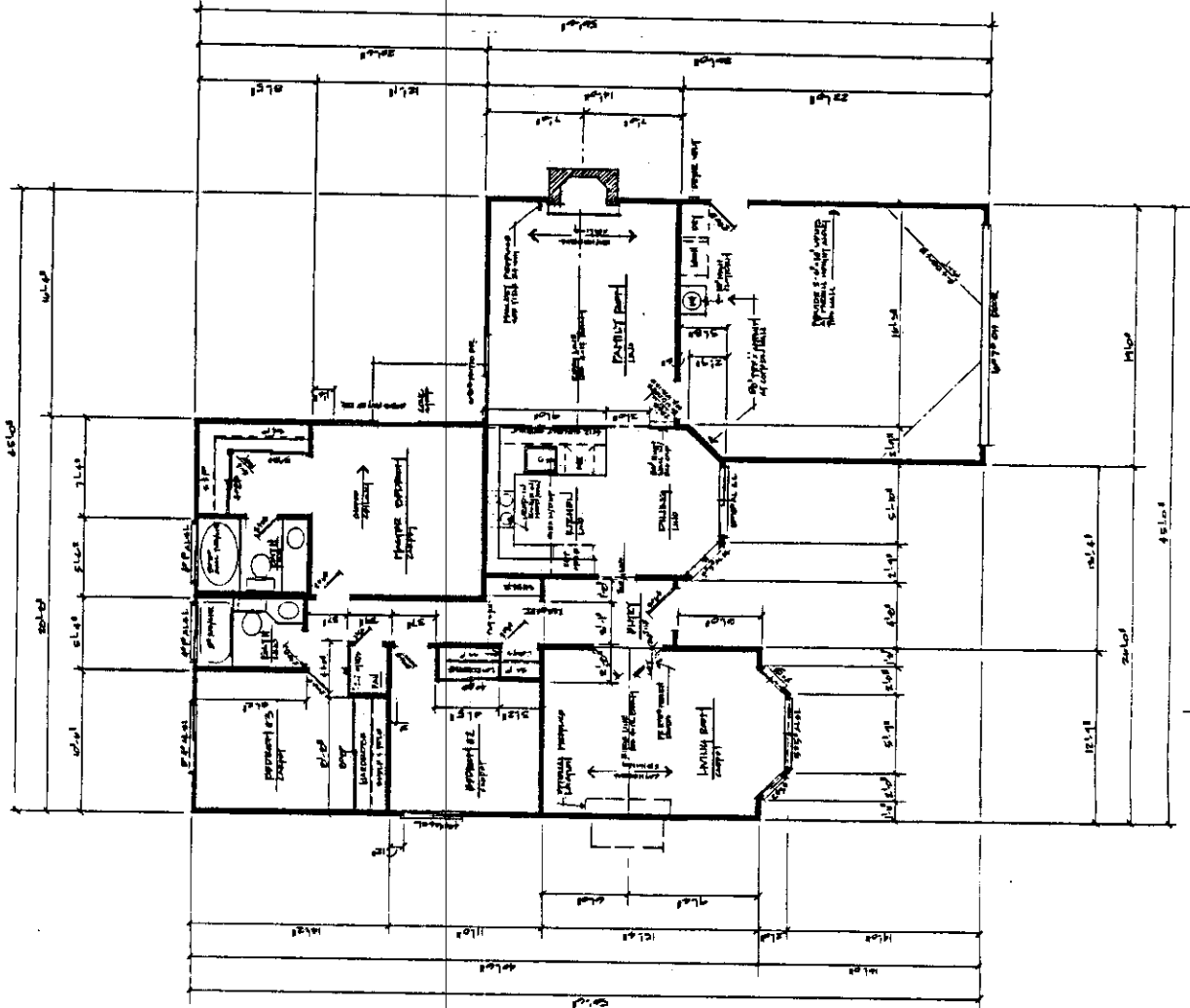

FLOOR PLAN
P84115

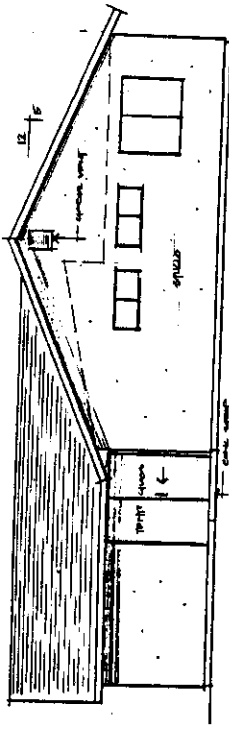

FRONT ELEVATION
 1/4" = 1'-0"

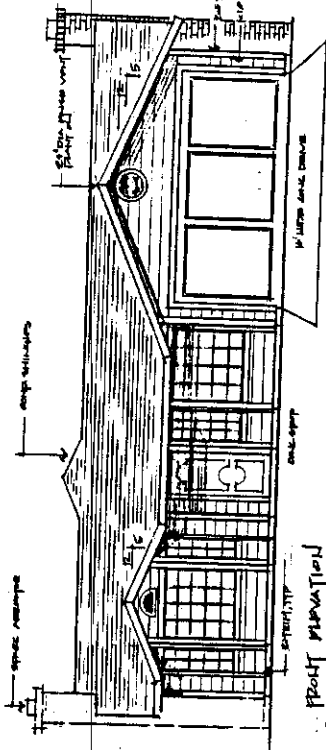

RIGHT ELEVATION
 1/4" = 1'-0"

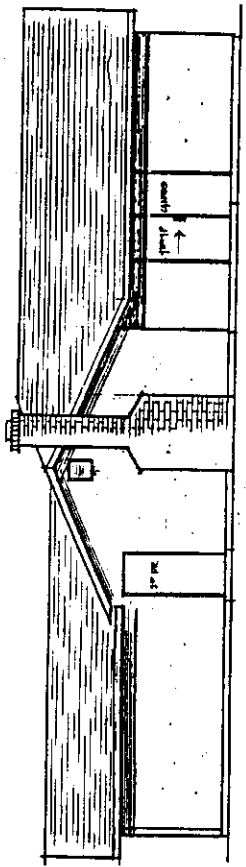

LEFT ELEVATION
 1/4" = 1'-0"

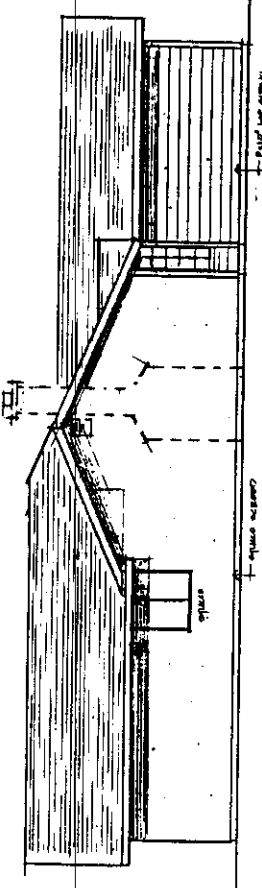

BACK ELEVATION
 1/4" = 1'-0"

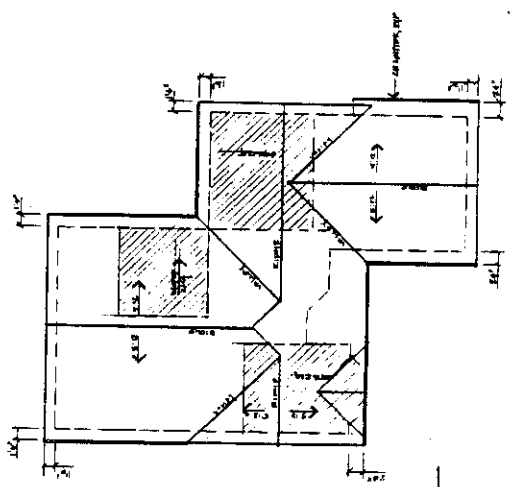

ROOF PLAN
 1/4" = 1'-0"

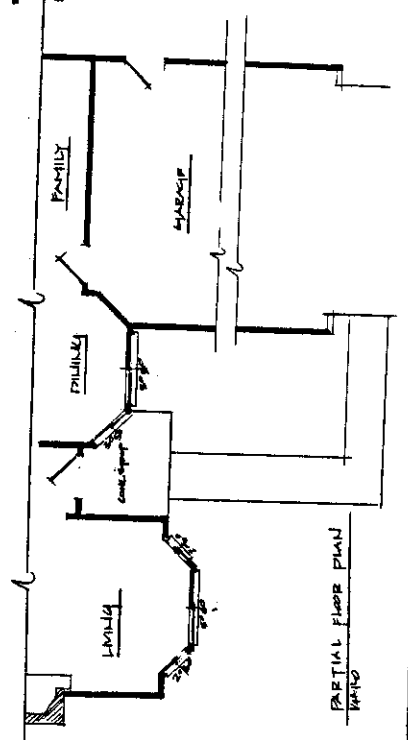

PARTIAL FLOOR PLAN
 1/4" = 1'-0"

NO.	DATE	DESCRIPTION
1	11/15/84	ISSUED FOR PERMITS
2		
3		
4		
5		

P 84115

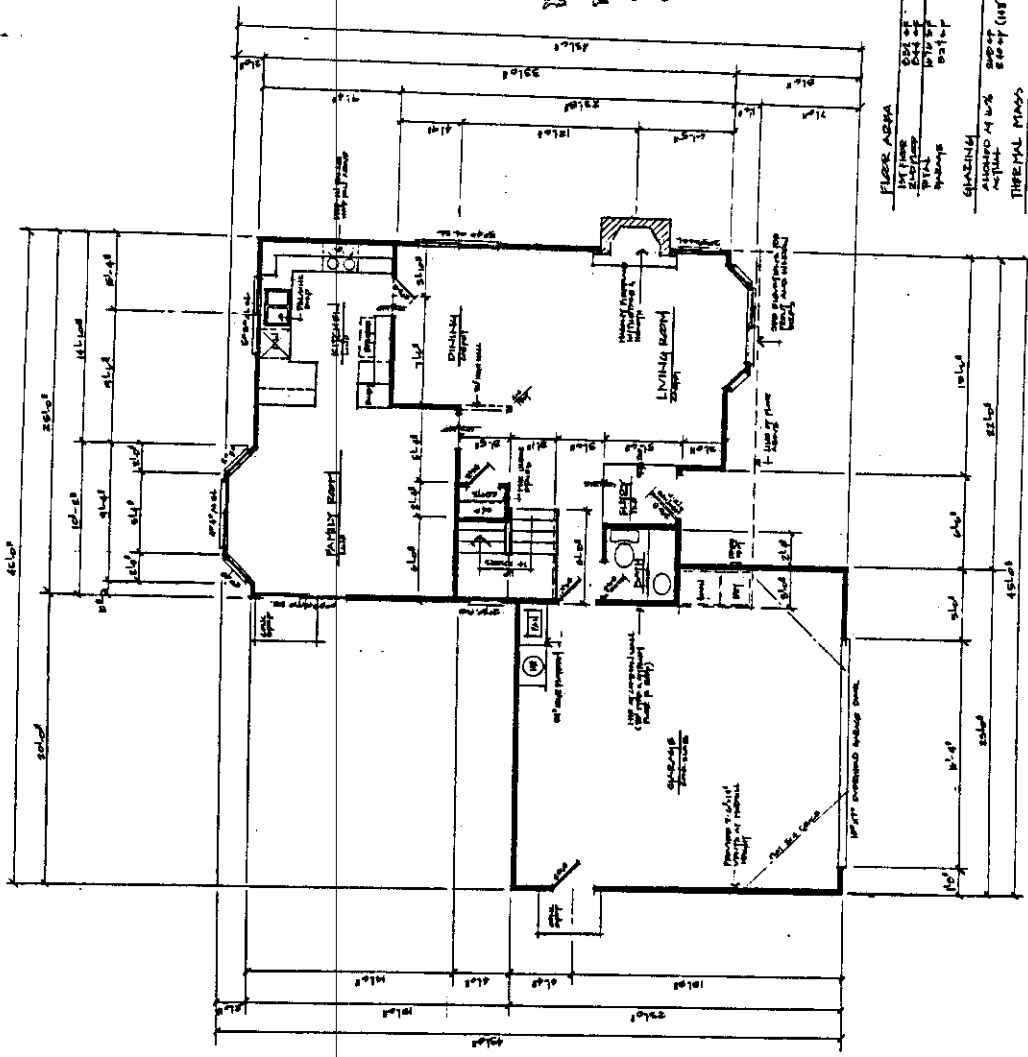

FIRST FLOOR

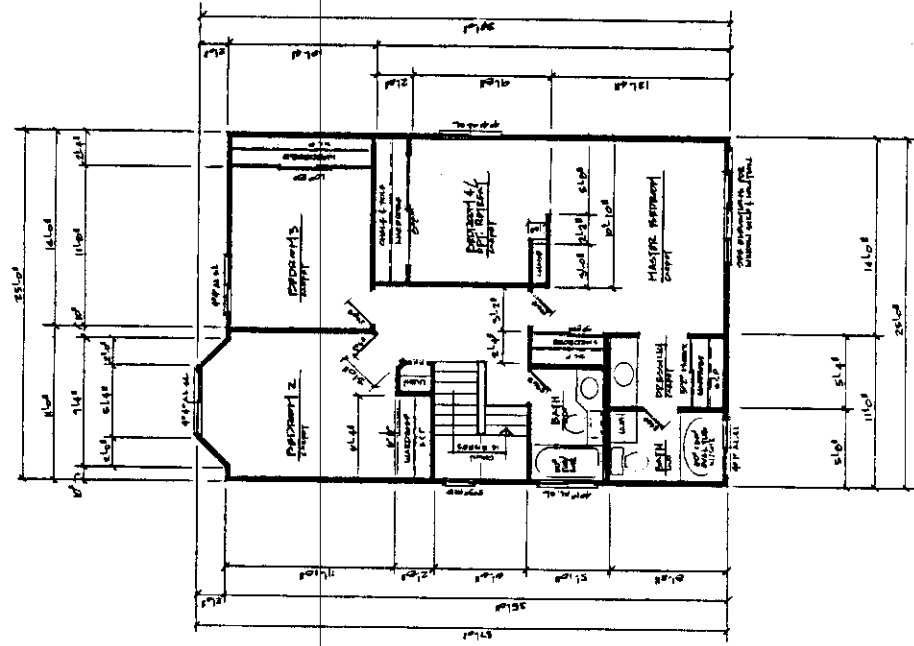

SECOND FLOOR

P 84115

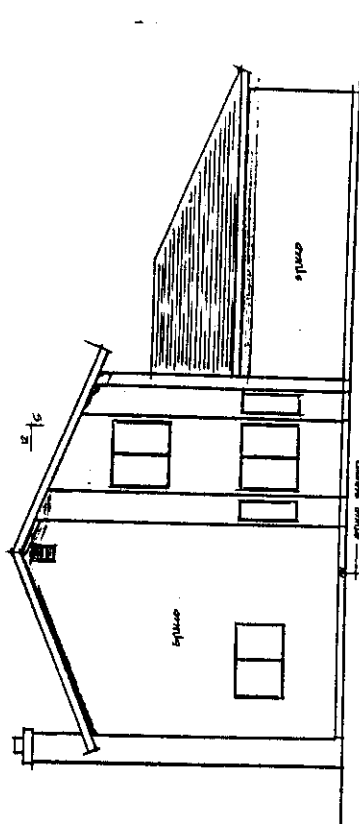

REAR ELEVATION
1/2 WALL

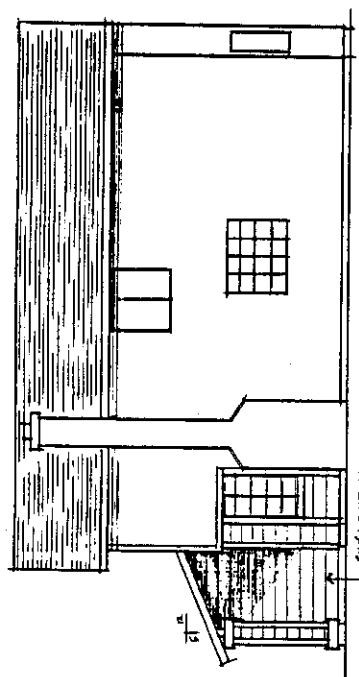

LEFT ELEVATION
1/2 WALL

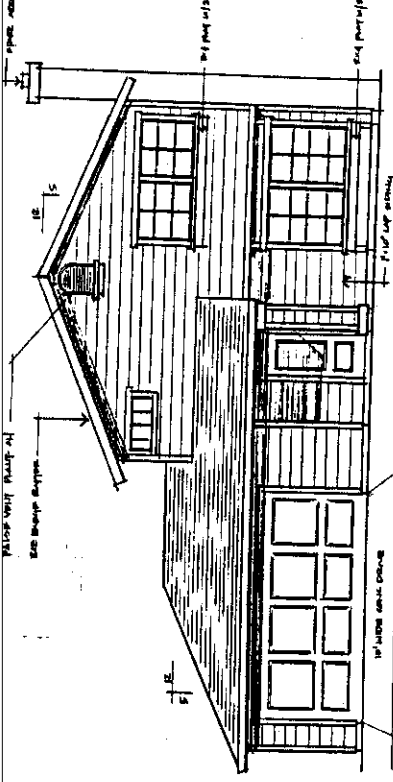

FRONT ELEVATION
1/2 WALL

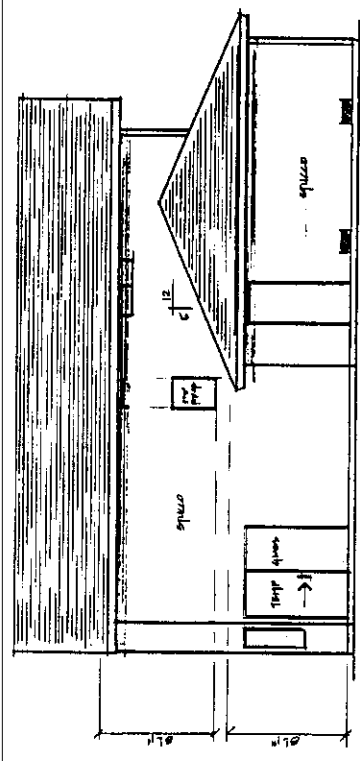

RIGHT ELEVATION
1/2 WALL

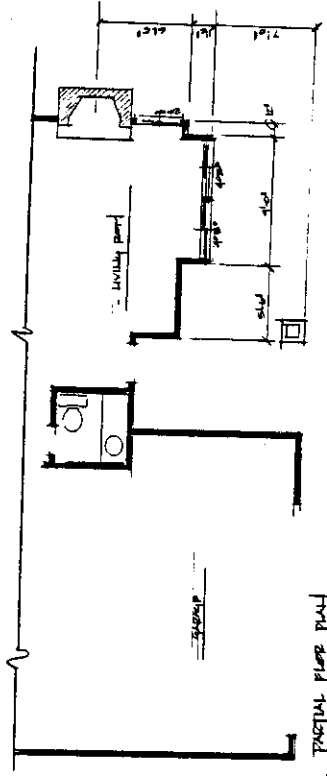

PARTIAL FLOOR PLAN
1/2 WALL

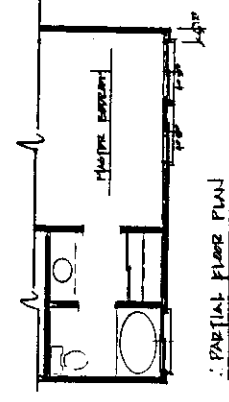

PARTIAL FLOOR PLAN
1/2 WALL

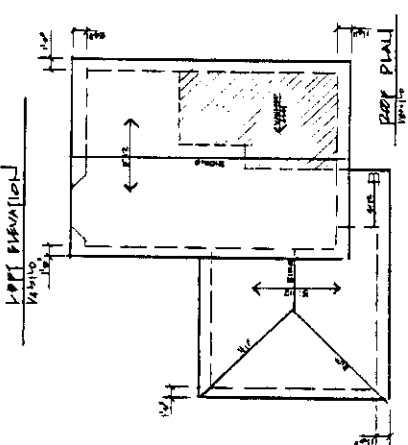

PARTIAL FLOOR PLAN
1/2 WALL

SIGN ELEVATION



PEBBLEWOOD

MODELS



SINGLE FAMILY HOMES

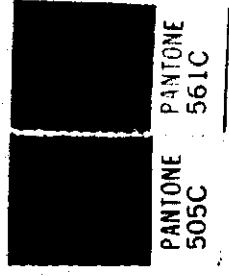

- 1) 4' x 8' double faced onsite sign on two 4" x 6" posts; skirted and boxed.
- 2) Bottom of sign 3' above grade
- 3) PEBBLEWOOD logo will be approximately 36" x 30" plant-on
- 4) Copy to read "MODELS"
- 5) Colors: Background White
Copy: Green PMS #561
Logo: Burgandy Back PMS 505
Lettering & Graphic: White

E. A. R. — _____	<p>Singer Housing Company a subsidiary of SINGER 2777 ALVARADO STREET SAN LEANDRO, CALIFORNIA 415-483-4300</p>	SCALE _____
TRACT — _____		DATE _____
LOT — _____		DRAWN BY _____
PLAN — _____		REVISED _____

P84-115

6-14-84

No. 7