

NOTE: DO NOT COVER OR CONCEAL ANY BUILDING, ELECTRICAL, PLUMBING OR MECHANICAL WORK WITHOUT INSPECTOR'S SIGNATURE IN PROPER PLACE.

NO.	INSPECTION	INSPECTOR	DATE
B10	FOUNDATION FORMS		
B09B1	UFER GROUND	<i>[Signature]</i>	8-8-01
B12	CONCRETE SLAB FORMS	<i>[Signature]</i>	8-11-01
P40	PLUMB. UNDERFLOOR/SLAB	<i>[Signature]</i>	8-8-01
M30	MECH/UNDERGROUND		
E61	ELECT UNDERGROUND		
E62	ELECT CONDUIT-SLAB		
DO NOT COVER UNTIL INSTALLATION ABOVE HAS BEEN SIGNED			
B13	FLOOR JOISTS OR GIRDERS		
DO NOT INSTALL SUB FLOOR UNTIL ABOVE HAS BEEN SIGNED			
B14S	INSULATION/WALL/FLOOR		
P41	TOP PLUMBING	<i>[Signature]</i>	11-21-01
M31	TOP MECHANICAL/WALL/CELL.		
E63	ROUGH ELECTRICAL/WALL/CELL.	<i>[Signature]</i>	11-21-01
B19	FRAME		
B17	ROOF PLYWOOD NAIL COMM. & APTS.	<i>[Signature]</i>	10-11-01
B18	EXTERIOR LATH/SIDING		
DO NOT COVER UNTIL INSTALLATION ABOVE HAS BEEN SIGNED			
B22	INT. LATH OR WALL BD. NAILING		
DO NOT TAPE PLASTER OR TOP UNTIL ABOVE HAS BEEN SIGNED			
E66	SERVICE UNDERGRD CONDUIT		
P43	SEWER SERVICE	<i>[Signature]</i>	8-8-01
P42	WATER SERVICE	<i>[Signature]</i>	8-8-01
P46	SPRINKLER SYSTEM		
DO NOT COVER UNTIL INSTALLATION ABOVE HAS BEEN SIGNED			
E68	GAS TEST	<i>[Signature]</i>	11-13-01
P48	TEMP GAS		
E69	POWER POLE		
E67	TEMP POWER # 188526C	<i>[Signature]</i>	10-23-01
SWIMMING POOLS ONLY			
N7	GAS TEST		
N1	PLUMBING PRE-GUNITE		
N2	PLUMBING PRE-DECK		
N3	ELECTRICAL PRE-GUNITE		
N4	ELECTRICAL PRE-DECK		
N5	ELECTRICAL UNDERGRD		
DO NOT COVER UNTIL INSTALLATION ABOVE HAS BEEN SIGNED			
		FINAL INSP. NO.	
		<i>[Signature]</i>	
		<i>[Signature]</i>	
FINAL APPROVALS			
BUILDING			
ELECTRICAL			
PLUMBING			
MECHANICAL			
FIRE			
SITE			

DO NOT OCCUPY BUILDING UNTIL ALL OF THE ABOVE HAVE BEEN SIGNED AND CERTIFICATE OF OCCUPANCY ISSUED
THIS CARD TO BE POSTED ON JOB AT ALL TIMES UNTIL FINAL APPROVAL

BUILDING SITE ADDRESS

390 HOWLERS RESTAURANT
225.1580.012

SUITE
INSR AREA
PLAN CHECK NO.

ASSESSOR PARCEL NO. 225.1580.012

COMMUNITY PLAN NO.

NAME OF APPLICANT

ZIP CODE

LICENSED CONTRACTOR

PHONE NO.

PROPERTY OWNER

ARCH. ENGR. LOT 12

MEATBOPPOUGH VIC 3-1

NO. OF STORIES	NO. OF ROOMS	ROOF COVERING	AREA 1ST FLOOR	TOTAL AREA	GARAGE AREA	PATIO AREA	USE ZONE	STREET WIDTH
2	10		1095	3184	657	31		30

THIS PERMIT IS FOR: BUILDING MECHANICAL PLUMBING ELECTRICAL SITE FIRE

NATURE OF WORK IN DETAIL
NSFR MP 5403

FLOOD STATUS () SPECIAL CONDITIONS ATTACHMENTS:

CITY OF SACRAMENTO BUILDING INSPECTION DIVISION 264-5191

WORKER'S COMPENSATION DECLARATION

I hereby affirm under penalty of perjury one of the following declarations:

I have and will maintain a certificate of consent to self-insure for workers' compensation as provided for by Section 3700 of the Labor Code, for the performance of work for which the permit is issued.

I have and will maintain workers' compensation insurance, as required by Section 3700 of the Labor Code, for the performance of the work for which this permit is issued. My workers' compensation insurance carrier and policy number are:

Carrier

Policy Number

(This section need not be completed if the permit is for one hundred dollars (\$100) or less.) I certify that in the performance of the work for which this permit is issued, I shall not employ any person in any manner so as to become subject to the workers' compensation laws of California and agree that if I should become subject to the workers' compensation provisions of Section 3700 of the Labor Code, I shall forthwith comply with those provisions.

Date: _____ Applicant: _____ (Signature)

WARNING: FAILURE TO SECURE WORKERS' COMPENSATION COVERAGE IS UNLAWFUL AND SHALL SUBJECT AN EMPLOYER TO CRIMINAL PENALTIES AND CIVIL FINES UP TO ONE HUNDRED THOUSAND DOLLARS (\$100,000) IN ADDITION TO THE COST OF COMPENSATION, DAMAGES AS PROVIDED FOR IN SECTION 3706 OF THE LABOR CODE, INTEREST AND ATTORNEY'S FEES.

TOTAL FEES \$

PERMIT NO.	1A
FED CODE	1A
FIRE SP.	
CONSTR. TYPE	VN
OCCUP. GROUP	R3
STREET WIDTH	30
INSR AREA	4R
PLAN CHECK NO.	9
PHONE NO.	9
ZIP CODE	9
COMMUNITY PLAN NO.	9
VALUATION	\$ 206,205.33
ISSUED BY:	JTS-01
DATE ISSUED	11-13-01
BUILDING PERMIT FEE	\$
PLAN CHECK PROC. FEE	\$ PAID
CITY OF SACRAMENTO S.M. FEE	\$
CONST. EXCISE TAX	\$ 13 2001
CITY BUS	\$
TECHNICAL SERVICES	\$
PLANNING	\$
DEVELOPMENT	\$
FEES	\$
WATER DEV. FEE	\$
CITY SEWER DEV. FEE	\$
REG. SEWER FEE	\$
RESIDENTIAL CONST. TAX	\$

#12

OMEGA PRODUCTS CORP.

DIAMOND WALL INSULATING STUCCO SYSTEM

JOB ADDRESS:

Yentree Homes
Webster Lake

ICBO Report #4004

Date of Job Completion 11/15/61

PLASTERING CONTRACTOR:

Name: STUCCO WORKS INC.

Address: 5900 WAREHOUSE WAY, SACRAMENTO, CALIFORNIA 95826

Telephone No: (916) 383-6699

Contractor Number of Diamond Wall System 2175

This is to certify that the exterior coating system on the building exterior at the above address has been installed in accordance with the evaluation report specified above and the manufacturer's instructions.

12/27/61
Date

[Signature]
Signature of authorized representative of
Plastering Contractor

This installation card must be presented to the building inspector after completion of work and before final inspection.

INSULATION CERTIFICATE

THIS IS TO CERTIFY THAT INSULATION HAS BEEN INSTALLED IN CONFORMANCE WITH THE CURRENT ENERGY REGULATIONS, CALIFORNIA ADMINISTRATION CODE, TITLE 24, STATE OF CALIFORNIA, IN THE BUILDING LOCATED AT:

SITE ADDRESS: LOT 12 WESTLAKE SACRAMENTO, CA
STREET CITY STATE

CEILINGS:

BLOW: MANUFACTURER GREENSTONE THICKNESS 8.1" R-VALUE 30
SQUARE FEET 1324 # BAGS/LBS PER BAGS 64

BATTS: MANUFACTURER JOHNS MANVILLE THICKNESS 10.25" R-VALUE 30
JOHNS MANVILLE

EXTERIOR WALLS:

MANUFACTURER JOHNS MANVILLE THICKNESS 3.6" R-VALUE 13
JOHNS MANVILLE

FLOOR INSULATION:

MANUFACTURER JOHNS MANVILLE THICKNESS N/A R-VALUE N/A

AIR INFILTRATION:

(TITLE 24)

YES XX NO

OTHER: _____

GENERAL CONTRACTOR: MERITAGE HOMES LICENSE # _____

BY: _____ TITLE _____ DATE _____

INSULATION CONTRACTOR: WESTERN INSULATION LP LICENSE # 784484

BY: Jamie Blair TITLE AUTH. AGENT DATE 11/15/01
JAMIE BLAIR

WESTLAKE SUBDIVISION

Sacramento, CA
 Meritage Homes
 Plan 5403, Lot 12 - Corrections

Job #	000159
Date	10/16/01
PE	TP
SR-1016	2 of 5

copy to file

NOTE:
 SEE ADHESIVE CONNECTION
 NOTES FOR EPOXY
 INSTALLATION
 REQUIREMENTS.

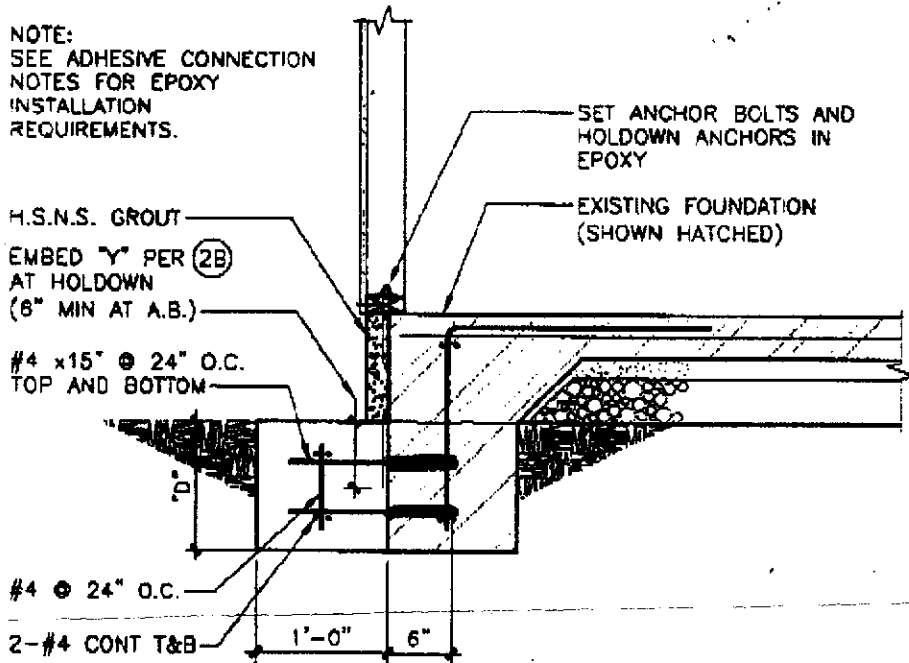

1

4051 1x1 9-10-01

P/Brown
P/Brown





441 College Avenue • Santa Rosa, CA 95401 • (707)578-8185 • Fax: (707)578-7153

WESTLAKE SUBDIVISION
 Sacramento, CA
 Meritage Homes
 Plan 5403, Lot 12 - Corrections

Job #	000159
Date	10/16/01
PE	TP
SR-1016	4 of 5

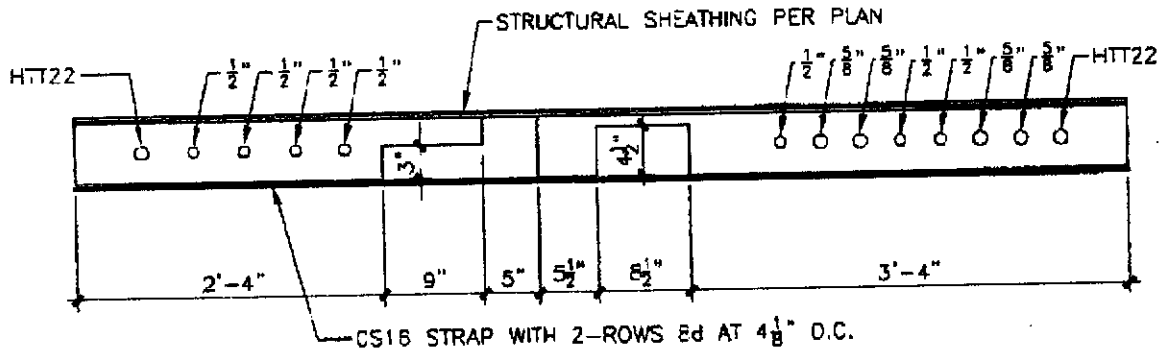

3 SILL PLATE AT BATH #3 SHEARWALL





441 College Avenue • Santa Rosa, CA 95401 • (707)578-8185 • Fax:(707)578-7153

WESTLAKE SUBDIVISION
 Sacramento, CA
 Meritage Homes
 Plan 5403, Lot 12 - Corrections

Job #	000159
Date	10/16/01
PE	TP
SR-1016	1 of 5

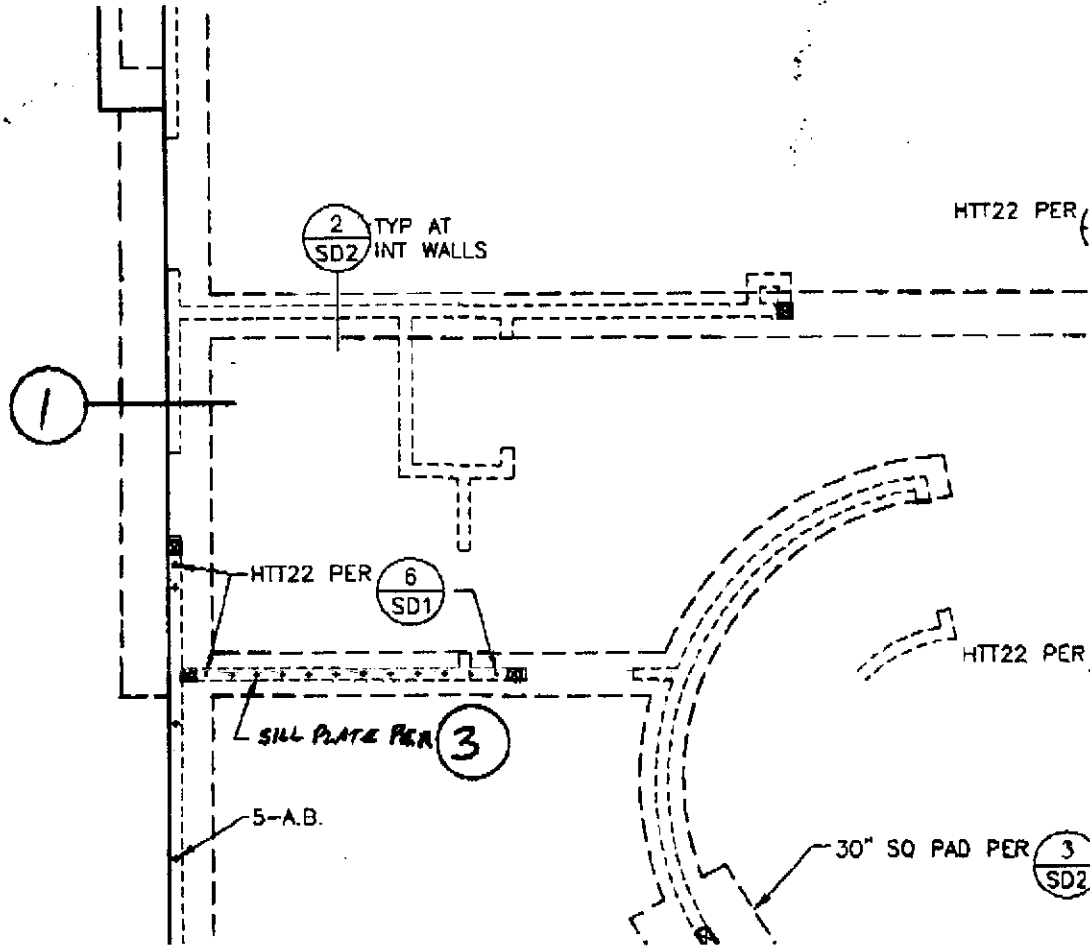

FOUNDATION PLAN





441 College Avenue • Santa Rosa, CA 95401 • (707)578-2185 • Fax: (707)578-7193

WESTLAKE SUBDIVISION

Sacramento, CA
Meritage Homes
Plan 5403, Lot 12 - Corrections

Job #	000159
Date	10/16/01
PE	TP
SR-1016	2 of 5

NOTE:
SEE ADHESIVE CONNECTION
NOTES FOR EPOXY
INSTALLATION
REQUIREMENTS.

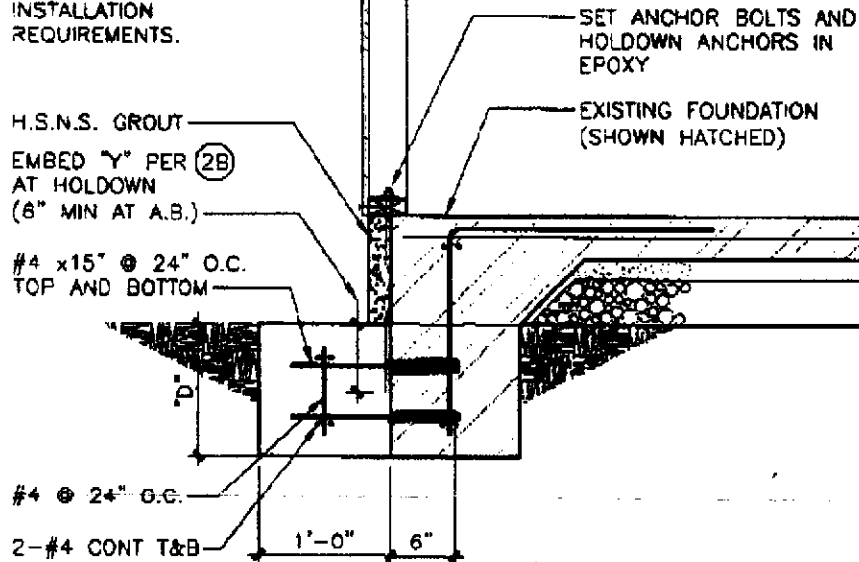

1

4051 1x1 9-10-01

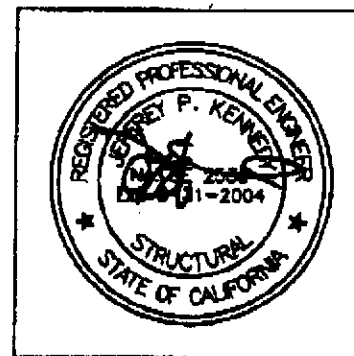



CAPITOL ENGINEERING LABORATORIES, INC.

631 Commerce Drive, Suite #200 • Roseville, California 95678 • (916) 786-2488

JOB REPORT

PAGE: 1

PROJECT NAME: Stealing Case FILE NO. 5317

INSPECTOR: Maxum Doh DATE: 10-16-01

PERSONS CONTACTED: B & B PERMIT #:

REFERENCE DOCUMENTS: ICBO Report # 4945 WEATHER: Sunny

SERVICE PROVIDED: CONCRETE (INSP/SAMPLE ONLY/PU) MASONRY WELDING (SHOP/FIELD) SOILS

OTHER Epoxy Anchor

proof loaded All 1/2" Epoxy Anchor to 4050 lbs AND All 5/8" Epoxy Anchors to 6015 lbs AND All 7/8" to 12400 lbs per ICBO without movement in Lots # 19 two 7/8" AND 17 5/8" # 12 one 1/2" AND 30 5/8"

COMPLIANCE OF WORK: Acceptable

ATTACHMENTS:

EQUIPMENT/SUPPLIES USED: Hydraulics

NEXT VISIT:

REMARKS: REVIEWED BY: [Signature] DATE: 10-16-01

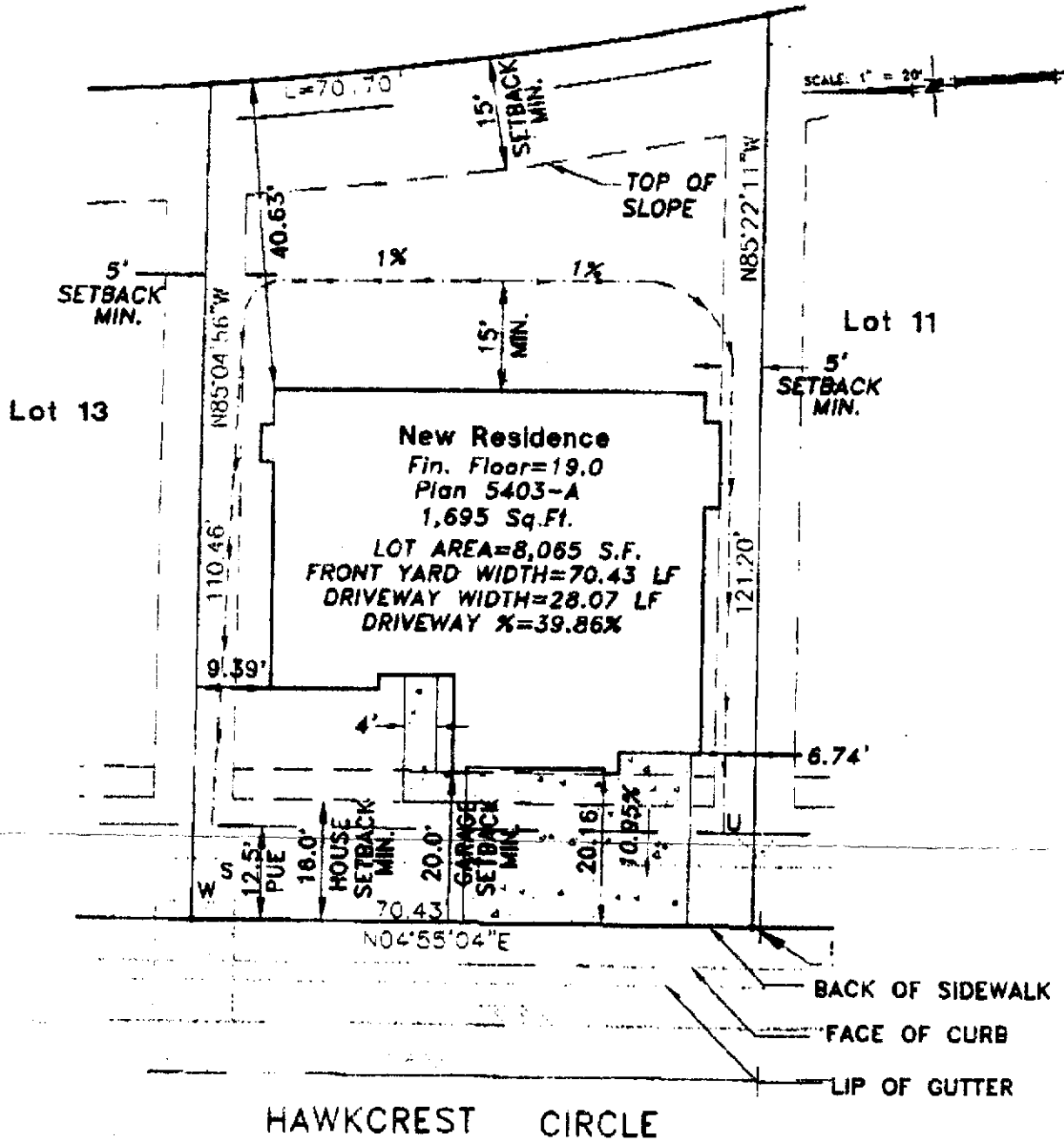

NOTICE TO BUYER: THIS PLOT PLAN IS PROVIDED AS A GENERAL LAYOUT OF THE PROPERTY, AND ALL INFORMATION ON THIS PLAN, INCLUDING TREE LOCATIONS AND SIZES, SETBACK DIMENSIONS, DRIVEWAY GRADES, AND WALL HEIGHTS AND LOCATIONS, ARE APPROXIMATE AND MAY VARY OR CHANGE WITHOUT PRIOR NOTICE.

LEGEND:

- W - WATER
- S - SEWER
- SL - STREET LIGHT
- U - UTILITY SERVICE
- T - ELEC. TRANSFORMER

**Plot Plan for
590 HAWKCREST CIR.**

Lot 12



CLAYBAR ENGINEERING
 1844 ELY GROVE FLOWY ROAD
 LOS ANGELES, CA 90024
 TEL: 310-552-3277
 FAX: 310-552-3277

This set of plans and specifications must be kept on the job at all times and it is Unlawful to make any changes or alterations from the same without written permission from the Building Inspection Division.

The approval of this plan and specification SHALL NOT be held to permit or approve the violation of any City Ordinance or State Law.

