

**CITY OF SACRAMENTO**  
1231 I Street, Sacramento, CA 95814

**Permit No: 0011090**

**Insp Area: 2**

**Site Address: 941 43RD Ave SAC**

**Parcel No: 008-0092-018**

**UNITS 107,108,109,110**

**Sub-Type: COM**

**Housing (Y/N): N**

**CONTRACTOR**

GALA CONSTRUCTION  
2017 OPPORTUNITY DR. STE. 10  
95677

**OWNER**

O'CONNOR DOROTHY M  
CARMEL CA  
93921

**ARCHITECT**

**Nature of Work: ADD WASHER & DRYER UNITS**

**CONSTRUCTION LENDING AGENCY :** I hereby affirm under penalty of perjury that there is a construction lending agency for the performance of the work for which this permit is issued (Sec. 3097, Civ. C).

Lender's Name \_\_\_\_\_ Lender's Address \_\_\_\_\_

**LICENSED CONTRACTORS DECLARATION:** I hereby affirm under penalty of perjury that I am licensed under provisions of Chapter 9 (commencing with section 7000) of Division 3 of the Business and Professions Code and my license is in full force and effect.

License Class B License Number 651552 Date 9/18/00 Contractor Signature [Signature]

**OWNER-BUILDER DECLARATION:** I hereby affirm under penalty of perjury that I am exempt from the contractors License Law for the following reason (Sec. 7031.5, Business and Professions Code; any city or county which requires a permit to construct, alter, improve, demolish, or repair any structure, prior to its issuance, also requires the applicant for such permit to file a signed statement that he or she is licensed pursuant to the provisions of the Contractors License Law (Chapter 9 (commencing with Section 7000) of Division 8 of the Business and Professions Code) or that he or she is exempt therefrom and the basis for the alleged exemption. Any violation of Section 7031.5 by any applicant for a permit subjects the applicant to a civil penalty of not more than five hundred dollars (\$500.00);

I, as a owner of the property, or my employees with wages as their sole compensation, will do the work, and the structure is not intended or offered for sale (Sec. 7044, Business and Professional Code: The Contractors License Law does not apply to an owner of property who builds or improves thereon, and who does such work himself or herself or through his/her own employees, provided that such improvements are not intended or offered for sale. If, however, the building or improvement is sold within one year of completion, the owner-builder will have the burden of proving that he/she did not build or improve for the purpose of sale.)

I, as owner of the property, am exclusively contracting with licensed contractors to construct the project (Sec. 7044, Business and Professions Code: The Contractors License Law does not apply to an owner of property who builds or improves thereon, and who contracts for such projects with a contractor(s) licensed pursuant to the Contractors License Law).

I am exempt under Sec. \_\_\_\_\_ B & PC for this reason: FAIL  
Date \_\_\_\_\_ Owner Signature [Signature]

**IN ISSUING THIS BUILDING PERMIT,** the applicant represents, and the city relies on the representation of applicant, that the applicant verified all measurements and locations shown on the application or accompanying drawings and that the improvement to be constructed does not violate any law or private agreement relating to permissible or prohibited locations for such improvements. This building does not authorize any illegal location of any improvement or the violation of any private agreement relating to location of improvements.

I certify that I have read this application and state that all information is correct. I agree to comply with all city and county ordinances and state laws relating to building construction and hereby authorize representative(s) of this city to enter upon the abovementioned property for inspection purposes.  
Date 9/18/00 Applicant/Agent Signature [Signature]

**WORKER'S COMPENSATION DECLARATION:** I hereby affirm under penalty of perjury one of the following declarations:

I have and will maintain a certificate of consent to self-insure for workers' compensation as provided for by Section 3700 of the Labor Code, for the performance of work for which the permit is issued.

I have and will maintain workers' compensation insurance, as required by Section 3700 of the Labor Code, for the performance of the work for which this permit is issued. My workers' compensation insurance carrier and policy number are:

Carrier LEGION INSURANCE COMPANY Policy Number WC123179 Exp Date 11/11/2000

(This section need not be completed if the permit is for \$100 or less) I certify that in the performance of the work for which this permit is issued, I shall not employ any person in any manner so as to become subject to the workers' compensation laws of California and agree that if I should become subject to the workers' compensation provisions of Section 3700 of the Labor Code, I shall forthwith comply with those provisions.

Date 9/18/00 Applicant Signature [Signature]

**WARNING: FAILURE TO SECURE WORKER'S COMPENSATION COVERAGE IS UNLAWFUL AND SHALL SUBJECT AN EMPLOYER TO CRIMINAL PENALTIES AND CIVIL FINES UP TO ONE HUNDRED THOUSAND DOLLARS (\$100,000) IN ADDITION TO THE COST OF COMPENSATION, DAMAGES AS PROVIDED FOR IN SECTION 3706 OF THE LABOR CODE, INTEREST AND ATTORNEY'S FEE.**

**THIS PERMIT SHALL EXPIRE BY LIMITATION IF WORK IS NOT COMMENCED WITHIN 180 DAYS.**

Stackable Washon & Dagon

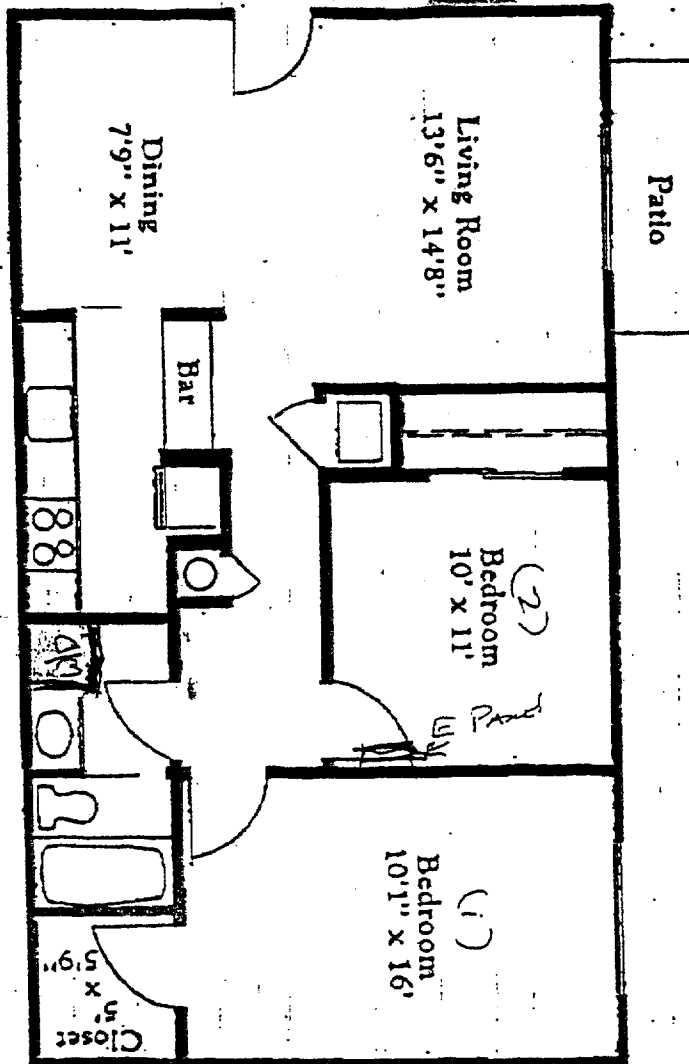

New  
W/D

- 1) Remove Closet Next to Washon Htg Wood Cabinet w/ Bar
- 2) ENLARGE Bathroom from 2' - to 2'6"
- 3) Remove existing Lav. Plumb for Stackable W/D. Vent out. Thru Roof. 190' Total Distance 14 Lin ft. Bonds <sup>Change</sup> at Elce Plane In BR (2) Behind Do Winc Coiling to porch. 4 unit at a time 2 lower Side by Side 2 upper Side By Side See Plumbers Iso.

1300. — pon on

Total 5200



The approval of this plan and specification SHALL NOT be held to permit or approve the violation of any City Ordinance or State Law.

ISSUED

SEP 18 2000

Sacramento Building Division

# LOAD CALC FOR WEDGEWOOD ARTS.

NEC ART. 220-31

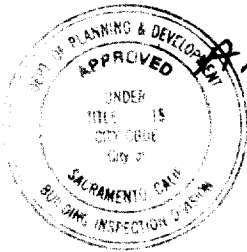

This set of plans and specifications shall be kept on the job at all times and the contractor shall not make any changes or alterations to the same without written permission of the Building Inspection Division.

The approval of this plan and specification shall NOT be held to permit or excuse any violation of any City Ordinance or statute.

ADD TOWER  
 COMP. = 14.8 AMPS  
 PUMP = .9 AMPS  
 TOTAL = 15.7 AMPS

= 3768. v

OTHER LOADS  
 620 SQ FT. @ 3 VA/ft<sup>2</sup> = 1860. VA  
 2 SMALL APPL. @ 1500 @ = 3000.  
 = 6600.  
 RANGE = 4500.  
 WATER HEATER = 1300.  
 DISHWASHER = 400.  
 GARBAGE DISPOSAL = 600.  
 REFRIGERATOR = 300.  
 FURNACE = 2200.  
 LAUNDRY = 15,900.

ISSUED

SEP 18 2000

Building Division

1st 8 KVA @ 100% 8,000.  
~~15,900 @ 40% =~~  
~~15,900. + 3768.~~  
 REMAINDER @ 40% 3,160.

TOTAL COMPUTED LOAD = 14,928. VA  
 14,928 VA @ 240V, 1φ = 62.2 AMPS

JUL 03 2000

EXISTING UNITS ARE  
FED WITH #2 AL. THW

AMPACITY OF #2 AL THW = 90 AMP.

∴ EXISTING SERVICE  
IS ADEQUATE

RECEIVED

JUL 6 3 20

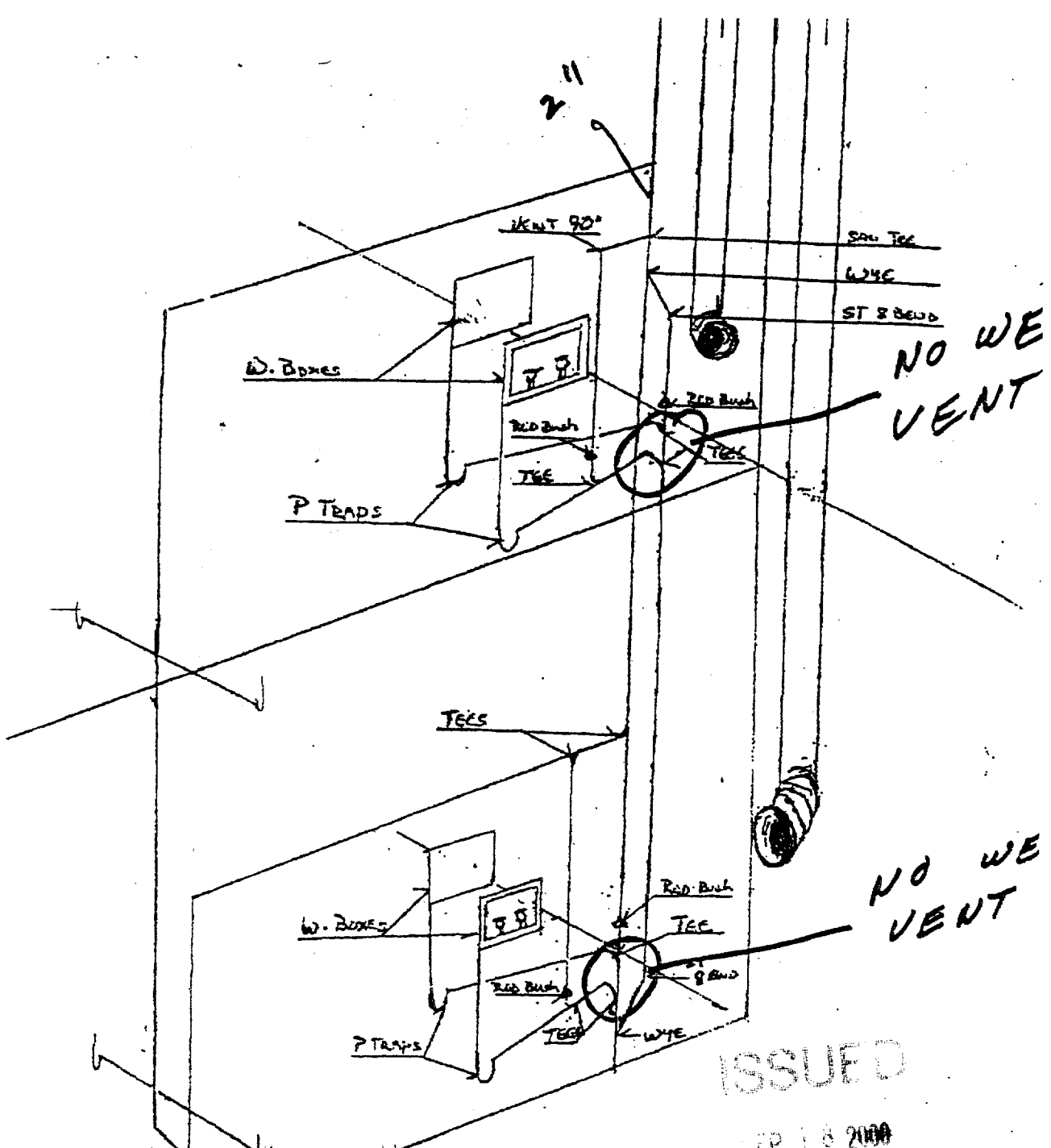

ISSUED

AP 18 2000

Sacramento Building Division

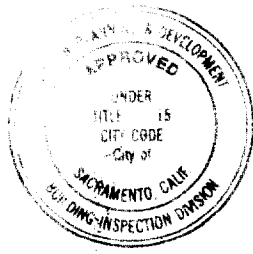

This set of plans and specifications must be kept on the job at all times and it is unlawful to make any changes or alterations from the same without written permission from the Building Inspection Division.

The approval of this plan and specification SHALL NOT be held to permit or approve the violation of any City Ordinance or State Law.

The approval of all Plumbing and Mechanical work is subject to field inspection

*Winkle*