

**CITY OF SACRAMENTO**  
1231 I Street, Sacramento, CA 95814

**Permit No: 0400980**  
**Insp Area: 4**  
Thos Bros:  
Sub-Type: NSFR  
Housing (Y/N): N

**Site Address: 259 DRAGONFLY CR SAC**  
Parcel No: RYLAND COTTAGES LOT 37

CONTRACTOR  
RYLAND HOMES  
1380 LEAD HILL BLVD. STE 108  
ROSEVILLE CA. 95661

OWNER  
RYLAND HOMES

ARCHITECT

**Nature of Work: MP1541 2 STORY 6 ROOM SFR**

**CONSTRUCTION LENDING AGENCY :** I hereby affirm under penalty of perjury that there is a construction lending agency for the performance of the work for which this permit is issued (Sec. 3097, Civ. C).

Lender's Name \_\_\_\_\_ Lender's Address \_\_\_\_\_

**LICENSED CONTRACTORS DECLARATION:** I hereby affirm under penalty of perjury that I am licensed under provisions of Chapter 9 (commencing with section 7000) of Division 3 of the Business and Professions Code and my license is in full force and effect.

License Class B License Number 054648 Date 1.28.04 Contractor Signature [Signature]

**OWNER-BUILDER DECLARATION:** I hereby affirm under penalty of perjury that I am exempt from the contractors License Law for the following reason (Sec. 7031.5, Business and Professions Code; any city or county which requires a permit to construct, after, improve, demolish, or repair any structure, prior to its issuance, also requires the applicant for such permit to file a signed statement that he or she is licensed pursuant to the provisions of the Contractors License Law (Chapter 9 (commencing with Section 7000) of Division 8 of the Business and Professions Code) or that he or she is exempt therefrom and the basis for the alleged exemption. Any violation of Section 7031.5 by any applicant for a permit subjects the applicant to a civil penalty of not more than five hundred dollars (\$500.00);

\_\_\_\_\_, I, as a owner of the property, or my employees with wages as their sole compensation, will do the work, and the structure is not intended or offered for sale (Sec. 7044, Business and Professional Code: The Contractors License Law does not apply to an owner of property who builds or improves thereon, and who does such work himself or herself or through his/her own employees, provided that such improvements are not intended or offered for sale. If, however, the building or improvement is sold within one year of completion, the owner-builder will have the burden of proving that he/she did not build or improve for the purpose of sale.)

\_\_\_\_\_, I, as owner of the property, am exclusively contracting with licensed contractors to construct the project (Sec. 7044 Business and Professions Code: The Contractors License Law does not apply to an owner of property who builds or improves thereon, and who contracts for such projects with a contractor(s) licensed pursuant to the Contractors License Law).

I am exempt under Sec. \_\_\_\_\_ B & PC for this reason: \_\_\_\_\_

Date \_\_\_\_\_ Owner Signature \_\_\_\_\_

**PAID**  
**CITY OF SACRAMENTO**  
**JAN 28 2004**  
**NORTH PERMIT CENTER**

**IN ISSUING THIS BUILDING PERMIT,** the applicant represents, and the city relies on the representation of the applicant, that the applicant verified all measurements and locations shown on the application or accompanying drawings and that the improvement to be constructed does not violate any law or private agreement relating to permissible or prohibited locations for such improvements. This building permit does not authorize any illegal location of any improvement or the violation of any private agreement relating to location of improvements.

I certify that I have read this application and state that all information is correct. I agree to comply with all city and county ordinances and state laws relating to building construction and hereby authorize representative(s) of this city to enter upon the abovementioned property for inspection purposes.

Date 1.28.04 Applicant/Agent Signature [Signature]

**WORKER'S COMPENSATION DECLARATION:** I hereby affirm under penalty of perjury one of the following declarations:

\_\_\_\_\_, I have and will maintain a certificate of consent to self-insure for workers' compensation as provided for by Section 3700 of the Labor Code, for the performance of work for which the permit is issued.

I have and will maintain workers' compensation insurance, as required by Section 3700 of the Labor Code, for the performance of the work for which this permit is issued. My workers' compensation insurance carrier and policy number are:

Carrier AMERICAN HOME ASSURANCE Policy Number AOS WC7085227 Exp Date 06/01/2003

\_\_\_\_\_, (This section need not be completed if the permit is for \$100 or less) I certify that in the performance of the work for which this permit is issued, I shall not employ any person in any manner so as to become subject to the workers' compensation laws of California and agree that if I should become subject to the workers' compensation provisions of Section 3700 of the Labor Code, I shall forthwith comply with those provisions.

Date 1.28.04 Applicant Signature [Signature]

**WARNING: FAILURE TO SECURE WORKER'S COMPENSATION COVERAGE IS UNLAWFUL AND SHALL SUBJECT AN EMPLOYER TO CRIMINAL PENALTIES AND CIVIL FINES UP TO ONE HUNDRED THOUSAND DOLLARS (\$100,000) IN ADDITION TO THE COST OF COMPENSATION, DAMAGES AS PROVIDED FOR IN SECTION 3706 OF THE LABOR CODE, INTEREST AND ATTORNEY'S FEE.**

**THIS PERMIT SHALL EXPIRE BY LIMITATION IF WORK IS NOT COMMENCED WITHIN 180 DAYS.**

MP 1541

3707

SCALE : 1"=20'

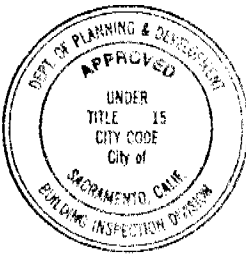
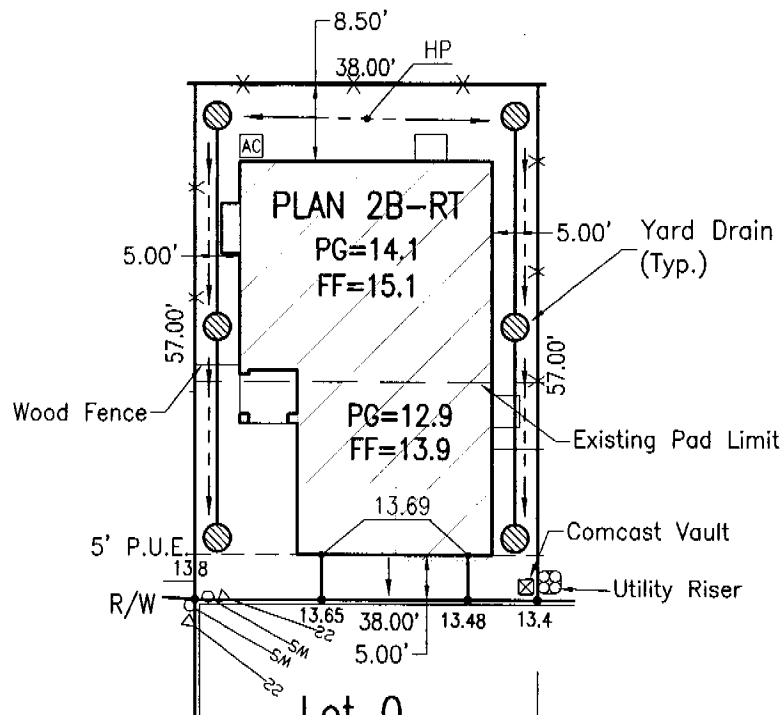

This set of plans and specifications must be kept on the job at all times and it is unlawful to make any changes or alterations from the same without written permission from the Building Inspection Division.

The approval of this plan and specification SHALL NOT be held to permit or approve the violation of any City Ordinance or State Law.

DIMENSIONS SHOWN ARE APPROXIMATE, EXCEPT FOR MINIMUMS REQUIRED BY ORDINANCE. THIS PLOT DOES NOT REFLECT AS-BUILT CONDITIONS WHICH MAY VARY FROM THIS PLAN.

*DE* *RAS.*

	ENGINEERING SURVEYING PLANNING	<b>Ryland Cottages</b> by Ryland Homes Inc.	SCALE : 1"=20' Date: Sep 5, 2003	
	PLOT PLAN FOR LOT 37		Revised:	
	Address: 259 Dragonfly Circle City of Sacramento, Sacramento Co.		Lot Area: 2166 s.f. A.P.N.: 225-1900-083	Drawn By: SAK Job No.: 03-05-051



Lot 37

Planning and Building Department  
 Building Division

CITY OF SACRAMENTO  
 CALIFORNIA

November 7, 2003

Downtown Permits Center  
 1231 I Street, #200  
 Sacramento, CA 95814-2998

North Permits Center  
 2101 Arena Blvd., Suite 200  
 Sacramento, CA 95834

ADDRESS 259 DRAGONFLY CR PERMIT NO. 0400980

INSPECTION COMMENTS	PERMIT DOCUMENTS
* 1	
2/13/04 #10-#11 AP 98	
3/14/04 E67 AP 29211 9/11	
1-29-04 P 432 AP LLS	
2-11-04 P 43 AP LLS	

FINAL APPROVALS	
BUILDING	<i>[Signature]</i>
ELECTRICAL	<i>[Signature]</i>
PLUMBING	<i>[Signature]</i>
MECHANICAL	<i>[Signature]</i>
FIRE	
SITE	

PERMIT NO. 5

U.S. GEOLOGICAL SURVEY  
WASHINGTON, D.C.

**INSULATION CERTIFICATE**

THIS IS TO CERTIFY THAT INSULATION HAS BEEN INSTALLED IN CONFORMANCE WITH THE CURRENT ENERGY REGULATIONS, CALIFORNIA ADMINISTRATION CODE, TITLE 24, STATE OF CALIFORNIA, IN THE BUILDING LOCATED AT:

SITE ADDRESS	LOT 37 LAS CASITAS	SACRAMENTO	CA
NUMBER		CITY	STATE

**CEILING:**

BLOW:	MANUFACTURER	<u>GREEN FIBER</u>	THICKNESS	<u>N/A</u>	R/VALUE	<u>N/A</u>
	SQUARE FEET		#BAGS/LBS PER BAGS			

BATTS:	MANUFACTURER	<u>JOHNS MANVILLE</u>	THICKNESS	<u>10.25"</u>		<u>30</u>
		<u>JOHNS MANVILLE</u>				

**EXTERIOR WALLS:**

	MANUFACTURER	<u>JOHNS MANVILLE</u>	THICKNESS	<u>3.5"</u>	R/VALUE	<u>13</u>
		<u>JOHNS MANVILLE</u>				

**FLOOR INSULATION:**

	MANUFACTURER	<u>JOHNS MANVILLE</u>	THICKNESS	<u>3.5"</u>	R/VALUE	<u>13</u>
		<u>JOHNS MANVILLE</u>				

**AIR INFILTRATION:** (TITLE 24)

YES XXX NO \_\_\_\_\_

OTHER: \_\_\_\_\_

GENERAL CONTRACTOR: RYLAND HOMES LICENSE # \_\_\_\_\_

BY: \_\_\_\_\_ TITLE \_\_\_\_\_ DATE \_\_\_\_\_

INSULATION CONTRACTOR: WESTERN INSULATION LP LICENSE # 794484

BY: *Becky Gutherz* TITLE AUTH. AGENT DATE 4/18/04  
BECKY GUTHERZ