

**CITY OF SACRAMENTO**  
1231 I Street, Sacramento, CA 95814

**Permit No: 9909378**  
**Insp Area: 4**

**Site Address: 17 CROSSLEY CT SAC**  
Parcel No: 274-0470-030 HERITAGE PLACE LOT 55

Sub-Type: NSFR  
Housing (Y/N): N

CONTRACTOR  
EPICK INC  
263 THE ISPLANADE  
CHICO, CA 95926

OWNER

ARCHITECT

**Nature of Work: NEW HOME, MP1671 (W/SUPER FAMILY RM OPTION), 8 ROOMS**

**CONSTRUCTION LENDING AGENCY :** I hereby affirm under penalty of perjury that there is a construction lending agency for the performance of the work for which this permit is issued (Sec. 3097, Civ. C).

Lender Name: 1st Bank Lender's Address: 1527 Douglas Blvd. Roseville

**LICENSED CONTRACTORS DECLARATION:** I hereby affirm under penalty of perjury that I am licensed under provisions of Chapter 9 (commencing with section 7000) of Division 3 of the Business and Professions Code and my license is in full force and effect.

License Class: B License Number: 46528 Date: 8/27/99 Contractor Signature: [Signature]

**OWNER-BUILDER DECLARATION:** I hereby affirm under penalty of perjury that I am exempt from the contractors License Law for the following reason (Sec. 7031.5, Business and Professions Code): any city or county which requires a permit to construct, alter, improve, demolish, or repair any structure, prior to its issuance, also requires the applicant for such permit to file a signed statement that he or she is licensed pursuant to the provisions of the Contractors License Law (Chapter 9 (commencing with Section 7000) of Division 8 of the Business and Professions Code) or that he or she is exempt therefrom and the basis for the alleged exemption. Any violation of Section 7031.5 by any applicant for a permit subjects the applicant to a civil penalty of not more than five hundred dollars (\$500.00).

I, as a owner of the property, or my employees with wages as their sole compensation, will do the work, and the structure is not intended or offered for sale (Sec. 7044, Business and Professional Code). The Contractors License Law does not apply to an owner of property who builds or improves thereon, and who does such work himself or herself or through his/her own employees, provided that such improvements are not intended or offered for sale. If, however, the building or improvement is sold within one year of completion, the owner-builder will have the burden of proving that he/she did not build or improve for the purpose of sale.)

I, as owner of the property, am exclusively contracting with licensed contractors to construct the project (Sec. 7044, Business and Professions Code). The Contractors License Law does not apply to an owner of property who builds or improves thereon, and who contracts for such projects with a contractor(s) licensed pursuant to the Contractors License Law).

I am exempt under Sec. \_\_\_\_\_ B & PC for this reason: \_\_\_\_\_

Date: \_\_\_\_\_ Owner Signature: \_\_\_\_\_

**IN ISSUING THIS BUILDING PERMIT,** the applicant represents, and the city relies on the representation of the applicant, that the applicant verified all measurements and locations shown on the application or accompanying drawings and that the improvement to be constructed does not violate any law or private agreement relating to permissible or prohibited locations for such improvements. This building permit does not authorize any illegal location of any improvement or the violation of any private agreement relating to location of improvements.

I certify that I have read this application and state that all information is correct. I agree to comply with all city and county ordinances and state laws relating to building construction and hereby authorize representative(s) of this city to enter upon the above-mentioned property for inspection purposes.

Date: 8/27/99 Applicant Agent Signature: [Signature]

**WORKER'S COMPENSATION DECLARATION:** I hereby affirm under penalty of perjury one of the following declarations:

I have and will maintain a certificate of consent to self-insure for workers' compensation as provided for by Section 3700 of the Labor Code, for the performance of work for which the permit is issued.

I have and will maintain workers' compensation insurance, as required by Section 3700 of the Labor Code, for the performance of the work for which this permit is issued. My workers' compensation insurance carrier and policy number are:

Carrier: STATE FUND Policy Number: 1442812-98 Exp Date: 10/01/1999

(This section need not be completed if the permit is for \$100 or less) I certify that in the performance of the work for which this permit is issued, I shall not employ any person in any manner so as to become subject to the workers' compensation laws of California and agree that if I should become subject to the workers' compensation provisions of Section 3700 of the Labor Code, I shall comply with those provisions.

Date: 8/27/99 Applicant Signature: [Signature]

**WARNING:** FAILURE TO SECURE WORKER'S COMPENSATION COVERAGE IS UNLAWFUL AND SHALL SUBJECT AN EMPLOYER TO CRIMINAL PENALTIES AND CIVIL FINES UP TO ONE HUNDRED THOUSAND DOLLARS (\$100,000) IN ADDITION TO THE COST OF COMPENSATION, DAMAGES AS PROVIDED FOR IN SECTION 3706 OF THE LABOR CODE, INTEREST AND ATTORNEY'S FEE.

**THIS PERMIT SHALL EXPIRE BY LIMITATION IF WORK IS NOT COMMENCED WITHIN 180 DAYS.**

24.3

LOT 55

Natomas Unified School District  
1515 Sports Drive, #1 • Sacramento, CA 95834-1905  
Phone 916/641-3300 • Fax 916/928-1629

**CERTIFICATION OF COMPLIANCE**  
**SCHOOL DISTRICT DEVELOPMENT FEES**

<b>PART I: TO BE COMPLETED BY APPLICANT</b>	
Property Owner's Name	Stick #1 LLC
Owner's Address	1103' The Esplanade Suite C Chico CA.
Project Address	12 Crossley Court
Parcel Number	274-0470-030
Subdivision Name	Heritage Place
Number of Units	1
Print Applicant's Name	Thom Urie
Title of Applicant	V.P.
Date	8-11-99
Applicant's Signature	
Telephone Number	567-0800
<b>PART II: TO BE COMPLETED BY BUILDING DEPARTMENT</b>	
Plan Identification Number	
Building Type (Check One)	
<input checked="" type="checkbox"/> Residential	<input type="checkbox"/> Apartment/Condominium
	<input type="checkbox"/> Commercial/Industrial
Square Feet of Chargeable Building Area	1671
Signature	
Title	
Date	8-11-99
<b>PART III: TO BE COMPLETED BY NATOMAS UNIFIED SCHOOL DISTRICT</b>	
District Certification Number	00-174
Fees Collected:	
Residential:	1671 Sq. Ft. X \$ 1.93 = \$ 3225.03
Apartment/Condominium:	Sq. Ft. X \$ = \$
Commercial/Industrial:	Sq. Ft. X \$ = \$
<b>NOTICE TO APPLICANT:</b> Pursuant to government code section 66020 (d), this will serve to notify you that the 90-day approval period in which you may protest the fees, or other payment identified above, will begin to run on the date in which the building or installation permit for this project is issued, or on which they are paid to the District, or to another public entity authorized to collect them on behalf of the District, whichever is earlier.	
Applicant Signature:	
Date:	8-11-99

This certification covers only the amount of square footage indicated above. Any additions or corrections to the square footage for this project will require an amendment to the Certificate of Compliance.

As the authorize Natomas Unified School District official, I hereby certify that the requirements of Government Code Section 95995 have been complied with by the above signed applicant.

SIGNATURE: DATE: 8/11/99  
TITLE: VP

SACRAMENTO REGIONAL COUNTY SANITATION DISTRICT  
**SEWER IMPACT FEE**  
 PERMIT AND CALCULATION SHEET

APPLICATION NO: 1777 BLDG PERMIT NO: \_\_\_\_\_

GENERAL INFORMATION  
 - THIS PERMIT GOOD ONLY WHEN DEPT 26 VALIDATED BY \$48538.81  
 - RECEIVED \$25,885.00

THIS PERMIT TO CONNECT EXPIRES ONE YEAR FROM DATE OF ISSUANCE

**FEE CALCULATION**

**BUILDING USE**

INSPECTION	RESIDENTIAL		COMMERCIAL USE		UNITS
	SF	□	SF	□	
SD-1	470				
SRCS	2885				
<del>CONNECTION</del>					
N-LIEU					
<b>TOTAL FEE</b>	<b>2885</b>				

APN: 274-0470-030

DESCRIPTION/Heightage Place # 2 LOT: 55  
 SUBDIVISION Riverside

PROPERTY ADDRESS 17 Crossley Ct

OWNER Spick Homes #1 LLC

MAILING ADDRESS 1203 The Esplanade St C

CITY-STATE-ZIP Chico Ca 95926 PHONE (530) 891-4757

ADDITIONAL FEES MAY BE DUE IF CHANGES IN USE INCREASE SEWER IMPACT.

APPLICANT SIGNATURE [Signature]

CONSOLIDATED UTILITY BILLING USE ONLY  
 ACCT \_\_\_\_\_ INPUT \_\_\_\_\_ START \_\_\_\_\_



ASSOCIATION OF AMERICA

56683

1321 DUKE STREET, SUITE 303 • ALEXANDRIA, VA 22314 • (703) 739-0356

LOT # 55 TRACT RIVERSIDE

STREET 17 Crossley CITY CA

EXTERIOR WALLS: MANUFACTURER \_\_\_\_\_ THICKNESS/TYPE \_\_\_\_\_ R-VALUE 13

CEILINGS: MANUFACTURER \_\_\_\_\_ THICKNESS/TYPE \_\_\_\_\_ R-VALUE 30

BLOWN IN: MANUFACTURER \_\_\_\_\_ THICKNESS/TYPE \_\_\_\_\_ R-VALUE 30

SQUARE FOOTAGE COVERED 1015 NUMBER OF BAGS USED 19

FLOORS: MANUFACTURER \_\_\_\_\_ THICKNESS/TYPE \_\_\_\_\_ R-VALUE 1

SLAB ON GRADE: MANUFACTURER \_\_\_\_\_ THICKNESS/TYPE \_\_\_\_\_ R-VALUE \_\_\_\_\_

WIDTH OF INSULATION \_\_\_\_\_ INCHES

FOUNDATION WALLS: MANUFACTURER \_\_\_\_\_ THICKNESS/TYPE \_\_\_\_\_ R-VALUE \_\_\_\_\_

GENERAL CONTRACTOR SIGNATURE \_\_\_\_\_ DATE \_\_\_\_\_

INSULATION CONTRACTOR SIGNATURE \_\_\_\_\_ TITLE \_\_\_\_\_

CALIFORNIA CONTRACTORS LICENSE #283784 ARCADIE INSULATION DATE 2-1-00

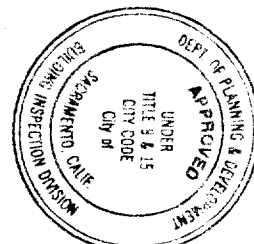
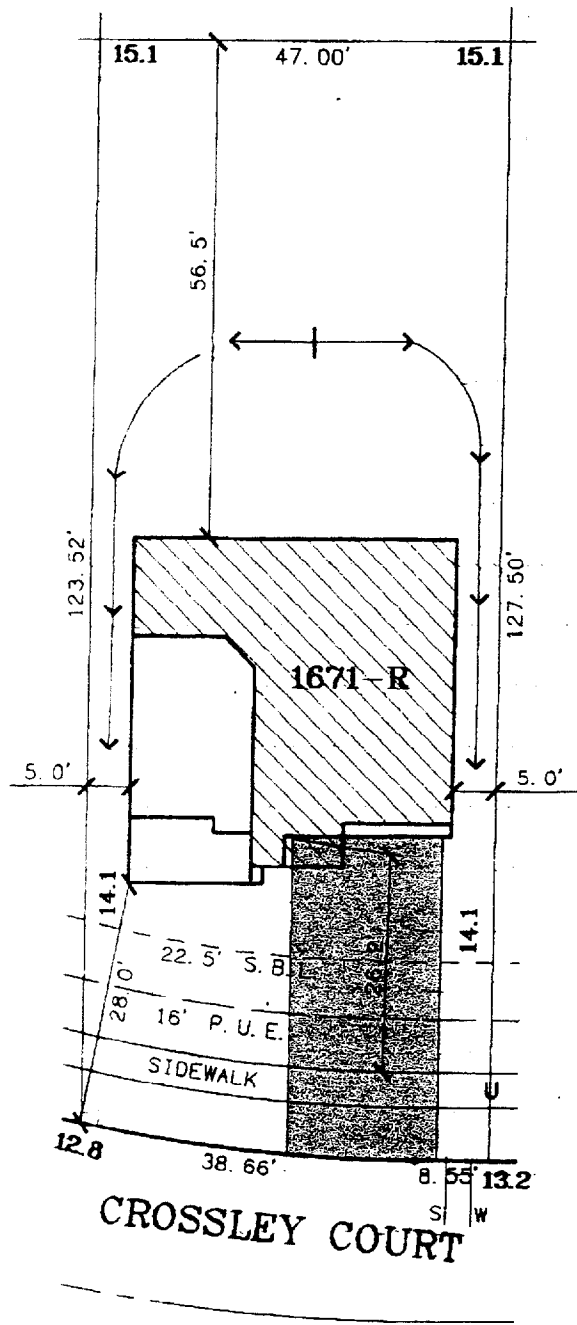

This set of plans and specifications must be kept on the job at all times and it is intended to make any changes or alterations from the same without written permission from the Building Inspection Division.

The approval of this plan and specification SHALL NOT be held to permit or approve the violation of any City Ordinance or State Law.



LOT AREA: 5,942 SQ.FT.

DRAWN: 4-6-99

A. P. N. :

ADDRESS : 17 CROSSLEY COURT

APPROVED BY \_\_\_\_\_

**The Spink Corporation**

2590 VENTURE OAKS WAY  
SACRAMENTO, CA. 95833

PH:(916)925-5550 FAX:(916)921-9274

**HERITAGE PLACE  
UNIT NO. 2**

**LOT 55  
PLAN 1671**

**RIVERSGATE**

CITY OF SACRAMENTO, CA.  
CLIENT: EPICK HOMES #1, L.L.C.  
JOB NO.: 2808-004