

CITY OF SACRAMENTO  
1231 I Street, Sacramento, CA 95814

Permit No: 0106528  
Insp Area: 4

Site Address: 380 FORASTERA CR SAC  
Parcel No: 225-1640-032 RIVER VIEW 2 VIL. 2A LOT 79

Sub-Type: NSFR  
Housing (Y/N): N

**CONTRACTOR**  
BEAZER HOMES  
3009 DOUGLAS BL #150  
ROSEVILLE CA 95661

**OWNER**  
BEAZER HOMES  
3009 DOUGLAS BLVD #150  
ROSEVILLE CA 95661

**ARCHITECT**

Nature of Work: MP 2135 1 STORY 9 ROOM SFR

**CONSTRUCTION LENDING AGENCY:** I hereby affirm under penalty of perjury that there is a construction lending agency for the performance of the work for which this permit is issued (Sec. 3097, Civ. C.)

Lender's Name \_\_\_\_\_ Lender's Address \_\_\_\_\_

**LICENSED CONTRACTORS DECLARATION:** I hereby affirm under penalty of perjury that I am licensed under provisions of Chapter 9 (commencing with section 7000) of Division 3 of the Business and Professions Code and my license is in full force and effect.

License Class B License Number 724191 Date 6/8/01 Contractor Signature Sheryl Van Maanen

**OWNER-BUILDER DECLARATION:** I hereby affirm under penalty of perjury that I am exempt from the contractors License Law for the following reason (Sec. 7031.5, Business and Professions Code; any city or county which requires a permit to construct, alter, improve, demolish, or repair any structure, prior to its issuance, also requires the applicant for such permit to file a signed statement that he or she is licensed pursuant to the provisions of the Contractors License Law (Chapter 9 (commencing with Section 7000) of Division 8 of the Business and Professions Code) or that he or she is exempt therefrom and the basis for the alleged exemption. Any violation of Section 7031.5 by any applicant for a permit subjects the applicant to a civil penalty of not more than five hundred dollars (\$500.00).

I, as a owner of the property, or my employees with wages as their sole compensation, will do the work, and the structure is not intended or offered for sale (Sec. 7044, Business and Professional Code). The Contractors License Law does not apply to an owner of property who builds or improves thereon, and who does such work himself or herself or through his/her own employees, provided that such improvements are not intended or offered for sale. If, however, the building or improvement is sold within one year of completion, the owner-builder will have the burden of proving that he/she did not build or improve for the purpose of sale.)

I, as owner of the property, am exclusively contracting with licensed contractors to construct the project (Sec. 7044, Business and Professions Code). The Contractors License Law does not apply to an owner of property who builds or improves thereon, and who contracts for such projects with a contractor(s) licensed pursuant to the Contractors License Law.

I am exempt under Sec \_\_\_\_\_ B & PC for this reason: \_\_\_\_\_  
Date \_\_\_\_\_ Owner Signature \_\_\_\_\_

**IN ISSUING THIS BUILDING PERMIT,** the applicant represents, and the city relies on the representation of the applicant, that the applicant verified all measurements and locations shown on the application or accompanying drawings and that the improvement to be constructed does not violate any law or private agreement relating to permissible or prohibited locations for such improvements. This building permit does not authorize any illegal location of any improvement or the violation of any private agreement relating to location of improvements.

I certify that I have read this application and state that all information is correct. I agree to comply with all city and county ordinances and state laws relating to building construction and hereby authorize representative(s) of this city to enter upon the abovementioned property for inspection purposes.

Date 6/8/01 Applicant/Agent Signature Sheryl Van Maanen

**WORKER'S COMPENSATION DECLARATION:** I hereby affirm under penalty of perjury one of the following declarations:  
I have and will maintain a certificate of consent to self-insure for workers' compensation as provided for by Section 3700 of the Labor Code, for the performance of work for which the permit is issued.

I have and will maintain workers' compensation insurance, as required by Section 3700 of the Labor Code, for the performance of the work for which this permit is issued. My workers' compensation insurance carrier and policy number are:

Carrier LIBERTY MUTUAL INS CO. Policy Number WA2-651-004147-080 Exp Date 04/01/2002

(This section need not be completed if the permit is for \$100 or less) I certify that in the performance of the work for which this permit is issued, I shall not employ any person in any manner so as to become subject to the workers' compensation laws of California and agree that if I should become subject to the workers' compensation provisions of Section 3700 of the Labor Code, I shall forthwith comply with those provisions.

Date 6/8/01 Applicant Signature Sheryl Van Maanen

**WARNING: FAILURE TO SECURE WORKER'S COMPENSATION COVERAGE IS UNLAWFUL AND SHALL SUBJECT AN EMPLOYER TO CRIMINAL PENALTIES AND CIVIL FINES UP TO ONE HUNDRED THOUSAND DOLLARS (\$100,000) IN ADDITION TO THE COST OF COMPENSATION. DAMAGES AS PROVIDED FOR IN SECTION 3706 OF THE LABOR CODE, INTEREST AND ATTORNEY'S FEE.**

**THIS PERMIT SHALL EXPIRE BY LIMITATION IF WORK IS NOT COMMENCED WITHIN 180 DAYS.**



CAPITOL ENGINEERING LABORATORIES, INC.

631 Commerce Drive, Suite #200 • Roseville, California 95678 • (916) 786-2488

JOB REPORT

PAGE: 1

PROJECT NAME: MEMORIES FILE NO. 5317

INSPECTOR: MAURICE FEHL DATE: 8-28

PERSONS CONTACTED: PEDRO PERMIT #:

REFERENCE DOCUMENTS: ICBO Report #4945 WEATHER: SUNNY

SERVICE PROVIDED: CONCRETE (INSP/SAMPLE ONLY/PU)  MASONRY  WELDING (SHOP/FIELD)  SOILS

OTHER  Proof Load Epoxy Anchor

Lot # 79 proof loaded five 5/8" Epoxy Anchor to 6015 lbs per ICBO with no failures

COMPLIANCE OF WORK: Acceptable

ATTACHMENTS:

EQUIPMENT/SUPPLIES USED: Hydraulics

NEXT VISIT:

REVIEWED BY: [Signature] DATE: 8-28-02

**RESIDENTIAL BUILDING PERMIT APPLICATION**

New Construction     Addition     Remodels     Other

4

Project Address: Lot 19 380 Forastera Circle    Assessor Parcel # 225.1640.032

**OWNER INFORMATION:**

Legal Property Owner: <u>Beazer Homes Holdings Corp.</u>	Phone # <u>916-773-3888</u>
Owner Address: <u>3009 Douglas Blvd. 150</u> City <u>Roseville</u>	State <u>CA</u> Zip <u>95661</u>

**CONTRACTOR INFORMATION:**

Contractor: <u>Same as above</u>	Lic. # <u>B724191</u>	Phone # <u>773-3888</u>	Fax # <u>773-0425</u>
----------------------------------	-----------------------	-------------------------	-----------------------

**PROJECT INFORMATION:**

Land Use Zone _____	Occupancy Group _____	Construction Type _____	Fed Code _____
No. of stories: <u>1</u>	No. of rooms: _____	Street width: _____	
1 <sup>st</sup> Floor Area <u>2135</u>	2 <sup>nd</sup> Floor Area _____	Basement _____	Roof Material _____

AREA IN SQUARE FOOT OF:	EXISTING	NEW
Dwelling/Living	_____	<u>2135</u>
Garage/Storage	_____	<u>620</u>
Decks/Balconies	_____	<u>98</u>
Carports	_____	_____

**SCOPE OF WORK:** Single Family Homes

**FOR OFFICE USE ONLY**

<input type="checkbox"/> Information above complete	<input type="checkbox"/> AR Flood Waiver required	<input type="checkbox"/> Planning Approval
<input type="checkbox"/> Violation files checked	<input type="checkbox"/> Flood Elevation Certificate Required	<input type="checkbox"/> Design Review Approval
<input type="checkbox"/> Standard setbacks	<input type="checkbox"/> Water Development Infill Area	<input type="checkbox"/> Special Fee Districts Apply: _____
<input type="checkbox"/> County Sewer		

**NEW STRUCTURES & ADDITIONS**

◆ THE FOLLOWING MUST BE PROVIDED IN ORDER TO SUBMIT FOR PLAN REVIEW

<input type="checkbox"/> 2 COMPLETE PLANS, LEGIBLE & DRAWN TO SCALE	◆ Plans to include: site plan, floor plan, elevations, roof/ceiling plan, foundation and structural framing details, and structural calculations for non-conforming structures.
<input type="checkbox"/> 3 SETS IF PROJECT IS IN A DESIGN REVIEW AREA	
<input type="checkbox"/> Title 24 Energy Compliance documentation	<input type="checkbox"/> 11" x 17" copy of floor plan for County Assessor
<input type="checkbox"/> Grading and Erosion Control Questionnaire	<input type="checkbox"/> Plan Review Fees

Date: \_\_\_\_\_

Received by: (staff) \_\_\_\_\_

ACTIVITY/PERMIT #  
100528

143,085<sup>10</sup>

# CITY OF SACRAMENTO

## RE-INSPECTION PAYMENT FORM

\*\*\*DUPLICATE\*\*\*

PD: 08/24/2001 040 JSB  
DATE: 08/24/2001 2:26PM 00016623  
PMT#: 0106528R SHT RES BLD PT  
0200BLDG PMT-RESID

\$75.00  
\$0.00  
PC CHANGE

DATE: 8-23-01  
ADDRESS: 380 FORASTERA CIR  
PERMIT NUMBER: 0106528

- Residential  (if commercial, check discipline)
- Commercial
- Building
- Mech/Plumbing
- Electric
- Site
- Fire
- Sign

PAID  
CITY OF SACRAMENTO  
AUG 24 2001  
NEIGHBORHOODS, PLANNING  
AND DEVELOPMENT SERVICES

FEE: \$75 PER INSPECTION  
TOTAL 75.00

Inspector's Name: C. WITNER  
Date: \_\_\_\_\_  
APS Entry By: \_\_\_\_\_

cc: Field Inspection - Support Staff  
Fax Permit Specialist

(Revised 3/15/00)

THIS PLOT PLAN IS NOT FOR SALES PURPOSES. THIS PLOT PLAN IS FOR THE PURPOSES OF INDICATING COMPLIANCE WITH ZONING SET BACKS, GENERAL DRAINAGE DIRECTION, AND APPROXIMATE UTILITY CONNECTION. ALL OTHER DATA SHOWN HEREON IS CONCEPTUAL. THIS PLOT PLAN DOES NOT REFLECT AS-BUILT CONDITION. RETAINING WALL ARE OPTIONAL AND MAY OR MAY NOT BE CONSTRUCTED.



This set of plans and specifications must be kept on the job at all times and it is unlawful to make any changes or alterations from the same without written permission from the Building Inspection Division.

The approval of this plan and specification SHALL NOT be held to permit or approve the violation of any City Ordinance or State Law.

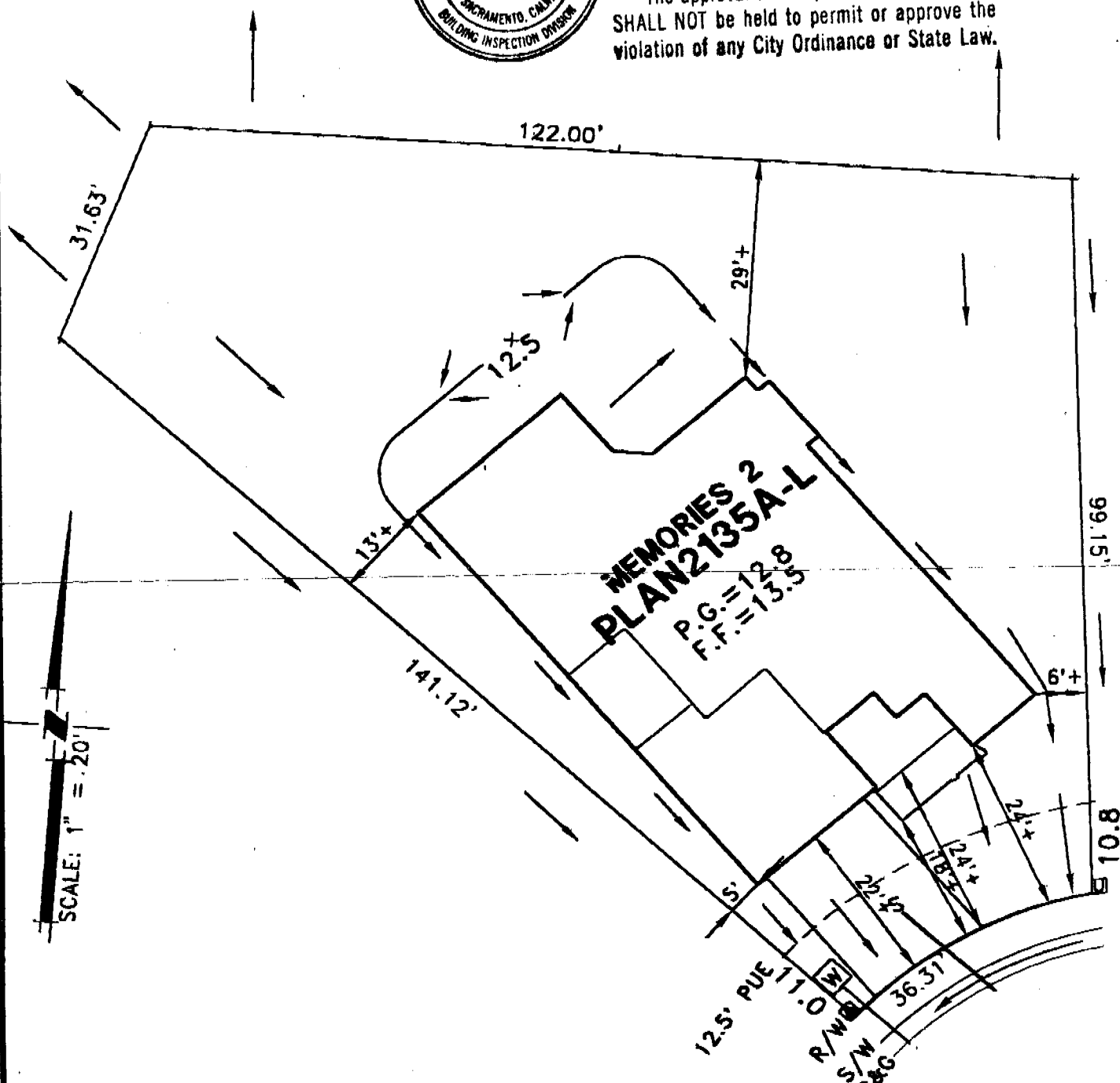

**FORASTERA CIRCLE**

- ☐ = UTILITY BOX
- ◼ = TRANSFORMER

ROUTING/APPROVAL		INITIALS
President	✓	
Project Engineer		
Inspector		
		V
		Em

**PLOT PLAN**  
**LOT 79**  
 RIVER VIEW #2 VILLAGE 2A  
 FOR  
 BEAZER HOMES  
 CITY OF SACRAMENTO CALIFORNIA  
 CIVIL ENGINEERING SURVEYING  
 MAPPING PLANNING  
**WOOD RODGERS INC.**  
 3301 C STREET BLDG. 100B SACRAMENTO, CA 95816  
 TEL: 916/341-7760 FAX: 916/341-7767

DATE:	DRAWN:	CHECKED:	PROJECT NO:
APR2001	VM	MR	1055.015

J:\JOBS\RIVERVIEW\DWG\FROMREV\UNIT2\PHASE2A\PLOTPANS\LOT79.DWG 04/23/01 20:32