

CITY OF SACRAMENTO

1231 I Street, Sacramento, CA 95814

Permit No: 0405258

Insp Area: 4

Thos Bros: 277C5

Site Address: 3032 FUNSTON DR SAC

Parcel No: 225-0690-025

Expanded North Area

Sub-Type: RES

Housing (Y/N): N

CONTRACTOR

OWNER

ARCHITECT

PEREZ ADRIAN & GUILLERMINA F
3032 FUNSTON DR
SACRAMENTO CA 95833

Nature of Work: REROOF-TEAR OFF, RESHEET, INSTALL 26SQ OF 30YR DIMENSIONAL LAMINATED COMP. RESIDE FRONT OF HOUSE WITH LAP SIDING & LIGHT WEIGHT ARTIFICIAL STONE VENEER. (Street facing materials shall wrap a minimum of 2'-0" around facades not facing ythe street in compliance with Expanded North checklist.)

CONSTRUCTION LENDING AGENCY : I hereby affirm under penalty of perjury that there is a construction lending agency for the performance of the work for which this permit is issued (Sec. 3097, Civ. C).

Lender's Name _____ Lender's Address _____

LICENSED CONTRACTORS DECLARATION: I hereby affirm under penalty of perjury that I am licensed under provisions of Chapter 9 (commencing with section 7000) of Division 3 of the Business and Professions Code and my license is in full force and effect.

License Class _____ License Number _____ Date _____ Contractor Signature _____

OWNER-BUILDER DECLARATION: I hereby affirm under penalty of perjury that I am exempt from the contractors License Law for the following reason (Sec. 7031.5, Business and Professions Code; any city or county which requires a permit to construct, alter, improve, demolish, or repair any structure, prior to its issuance, also requires the applicant for such permit to file a signed statement that he or she is licensed pursuant to the provisions of the Contractors License Law (Chapter 9 (commencing with Section 7000) of Division 8 of the Business and Professions Code) or that he or she is exempt therefrom and the basis for the alleged exemption. Any violation of Section 7031.5 by any applicant for a permit subjects the applicant to a civil penalty of not more than five hundred dollars (\$500.00);

X AD I, as a owner of the property, or my employees with wages as their sole compensation, will do the work, and the structure is not intended or offered for sale (Sec. 7044, Business and Professional Code: The Contractors License Law does not apply to an owner of property who builds or improves thereon, and who does such work himself or herself or through his/her own employees, provided that such improvements are not intended or offered for sale. If, however, the building or improvement is sold within one year of completion, the owner-builder will have the burden of proving that he/she did not build or improve for the purpose of sale.)

I, as owner of the property, am exclusively contracting with licensed contractors to construct the project (Sec. 7044, Business and Professions Code: The Contractors License Law does not apply to an owner of property who builds or improves thereon, and who contracts for such projects with a contractor(s) licensed pursuant to the Contractors License Law).

I am exempt under Sec. _____ B & PC for this reason: _____

X Date APRIL 28, 2004 Owner Signature [Signature]

IN ISSUING THIS BUILDING PERMIT, the applicant represents, and the city relies on the representation of the applicant, that the applicant verified all measurements and locations shown on the application or accompanying drawings and that the improvement to be constructed does not violate any law or private agreement relating to permissible or prohibited locations for such improvements. This building permit does not authorize any illegal location of any improvement or the violation of any private agreement relating to location of improvements.

I certify that I have read this application and state that all information is correct. I agree to comply with all city and county ordinances and state laws relating to building construction and herby authorize representative(s) of this city to enter upon the abovementioned property for inspection purposes.

X Date APRIL 28, 2004 Applicant/Agent Signature [Signature]

WORKER'S COMPENSATION DECLARATION: I hereby affirm under penalty of perjury one of the following declarations: I have and will maintain a certificate of coverage to self-insure for workers' compensation as provided for by Section 3700 of the Labor Code, for the performance of work for which the permit is issued.

I have and will maintain workers' compensation insurance, as required by Section 3700 of the Labor Code, for the performance of the work for which this permit is issued. My workers' compensation insurance carrier and policy number are:

Carrier _____ Policy Number _____ Exp Date _____

X AD (This section need not be completed if the permit is for \$100 or less) I certify that in the performance of the work for which this permit is issued, I shall not employ any person in any manner so as to become subject to the workers' compensation laws of California and agree that if I should become subject to the workers' compensation provisions of Section 3700 of the Labor Code, I shall forthwith comply with those provisions.

X Date APRIL 28, 2004 Applicant Signature [Signature]

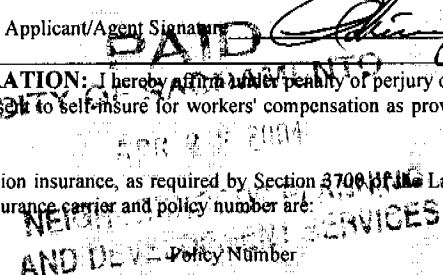

PERMIT NO.
0405258

CITY OF SACRAMENTO
2101 ARENA BLVD, #200
BUILDING INSPECTIONS DIVISION

AREA NO.
412

WHEN CORRECTIONS HAVE BEEN MADE, CALL 264-7622 FOR REINSPECTION OF WORK.

JOB LOCATION 3032 FURSTAD DR.

INSPECTION REQUESTED ROOF REPAIRS

THE UNDERSIGNED BUILDING PLUMBING MECHANICAL ELECTRICAL
INSPECTOR THIS DAY INSPECTED THIS STRUCTURE FOR THE REQUESTED INSPECTION AND FOUND THE FOLLOWING VIOLATIONS OF CITY AND/OR STATE LAWS GOVERNING SAME:

- ① APPLY SHIMMERS PER INSTRUCTIONS ON PACKAGE. RE DO EXCESSIVE EXPOSURE
- ② WEATHER EXPOSURE TO BE 5/8" PER UBC
- ③ If set min 4" OR PER MANUFACTURER PROVIDE FIX
- ④ MAKE STEP SHIMMERS INTO EACH CURVE WITH MIN 26ga GALVANIZED
- ⑤ PROTECT ALL EXPOSED SHEATHING
- ⑥ PROVIDE ACCESS TO SHEATHING FOR INSPECTION (VALIWA) AT NEXT INSPECTION

INSPECTOR John Souza 808-1042 DATE 5/28/14

BUILDING INSPECTIONS 808-5716

INSPECTOR'S COPY

ATTENTION PROPERTY OWNERS

An owner-builder building permit has been applied for in your name and bearing your signature.

Please complete and return this information in the envelope provided at your earliest opportunity to avoid unnecessary delay in processing and issuing your building permit. No building permit will be issued until this verification is received.

- 1. I personally plan to provide the major labor and materials for construction of the proposed Improvement (yes or no) YES
- 2. I (have/have not) HAVE signed an application for A building permit for the proposed work.

3. I have contracted with the following person (firm) to provide the proposed construction:

Name N/A Address _____
 City _____ Telephone _____
 Contractors License No. _____

4. I plan to provide portions of the work, but I have hired the following person to coordinate, Supervise, and provide the major work.

Name N/A Address _____
 City _____ Telephone _____
 Contractors License No. _____

5. I will provide some of the work but I have contracted (hired) the following to provide the Work indicated:

Name	Address	Phone	Type of work
<u>N/A</u>			

Signed [Signature]

Job Address 3032 FUNSTON DR.

Permit No: 0405258

City of Sacramento Planning Division
PLANNING REVIEW FOR BUILDING PERMIT SUBMITTAL

ADDRESS: 3032 Funston Drive	APN: 225-0690-025
DRPB AREA / PUD / SPD: Expanded North	ZONING: R-1 PUD
EXISTING LAND USE: Single Family Home	
PROPOSED USE: Re-roof with a minimum of 30-year lam dim comp and reside the front of the house with lap siding and stone veneer.	
PLANNING STAFF WILL CHECK ONE OR MORE OF THE ITEMS BELOW:	
<input type="checkbox"/>	Planning review is NOT required.
<input type="checkbox"/>	Use is NOT allowed; applicant CANNOT submit for plan check.
<input checked="" type="checkbox"/>	Requires APPLICATION(s): PC ZA IR ER X DR PB Required Planning application must be submitted <i>before</i> project can be submitted for plan check.
<input type="checkbox"/>	Application(s) IN PROGRESS: Applicant may submit for concurrent building permit plan check, at applicant's risk. Building Division must check with Planning staff and/or SITE before issuing building permit.
<input checked="" type="checkbox"/>	Application(s) COMPLETED: ER04-081 Building permit must conform to approved plans and comply with all conditions of approval. Do NOT issue building permit prior to end of 10-day appeal period <i>ER File, 10-day not applicable.</i>
<input checked="" type="checkbox"/>	Plans may be submitted for plan check. Plan checker(s) shall confirm compliance with Zoning Ordinance requirements and all applicable development standards <i>prior to issuance</i> of building permit.
<input type="checkbox"/>	Meets setback & lot coverage requirements as shown on site plan provided.
<input type="checkbox"/>	Plans to be submitted have been stamped/signed by Planning counter staff.
<input type="checkbox"/>	Route to SITE for plan check and inspection.
<input type="checkbox"/>	Preliminary review ONLY; the information on this form must be reviewed again and confirmed at the time of building permit submittal.
COMMENTS: Applicant proposes to provide horizontal wood lap siding w/ an artificial stone veneer. The Expanded North checklist requires all materials shall be consistent on all street facades and street-facing materials shall wrap a minimum of 2'-0" around facades not facing the street. New roofing shall be a minimum of 30-year laminated dimensional composition roofing. No change to setbacks or lot coverage proposed.	
DATE: 04/28/04	BY: Ashley Feeney

EXPANDED NORTH AREA DESIGN REVIEW DISTRICT
CITY OF SACRAMENTO
DESIGN REVIEW / PRESERVATION BOARD
STAFF REVIEW APPLICATION PACKET
1 and 2 Family Residential Construction
FORM A

Please complete the following application for staff level review of 1 and 2 family projects in the Expanded North Area subject to staff level Design Review. The action of staff is ministerial and must comply with the Minimum Standards for approval.

Project Address: 3032 FUNSTON DRIVE, SACRAMENTO, CA

Assessor's Parcel Number: 225-0690-025

Applicant Name: ADRIAN PEREZ

Mailing Address: 3032 FUNSTON DRIVE, SAC, CA 95833

Phone number: (916) 359-4010

Owner Name: ADRIAN & GUILLERMINA PEREZ

Mailing Address: 3032 FUNSTON DRIVE, SAC, CA 95833

Phone Number: (916) 359-4010

Parcel Dimensions: _____

Parcel Zoning: _____ Existing Use: _____

No. of units: 1 No. of stories: 1 Square footage of unit(s): _____

Statement Of Work Proposed: New siding @ front
of house. Lap siding & veneer. New roof.

Design Review Number: ER04-081 Date Received Stamp: 4/28/04

**EXPANDED NORTH AREA DESIGN REVIEW MINIMUM STANDARDS
1 and 2 Family Residential Construction**

FORM B

I. Site Design Standards

A. Setbacks: Additions shall be placed on the site to generally align with adjacent and surrounding structures. Provide photos and drawings to indicate compliance.

Check one:

- 1. Front yard setback is the average of the two adjacent structures.
- 2. Front yard setback does not vary more than 5'-0" from adjacent and surrounding structures.
- 3. No adjacent structures exist, meets Zoning Ordinance requirements for front yard setback.
- 4. Front yard setback not impacted by proposed addition or remodel.

B. Landscaping (Required): Front and street side yard landscaping shall be provided.

Check one:

- 1. Front and street side yard landscaping provided including: shade tree(s), lawn, and sprinkler system for irrigation.
- 2. Existing landscaping consisting of lawn and tree(s) to remain.

C. Fencing: New fencing proposed shall meet the following minimum standards. Existing fencing proposed to remain shall be repaired as needed.

Interior side yard/rear yard fencing (no setback required)

Check one:

- 1. Wood fencing provided.
- 2. Standard chain link fencing provided (dark green vinyl coating recommended).
- 3. Painted concrete block, brick, or plaster finished wall provided.

Street side yard fencing (minimum 5'-0" setback required; less than 3 ft. height, no setback required.)

Check one:

- 1. Wood fencing provided.
- 2. Chain link with vinyl coating (green color recommended) with vines provided.
- 3. Painted ornamental steel (wrought iron) fence provided.
- 4. Painted concrete block, brick, or plaster finished wall provided (max. 6'-0" high except at front yard setback shall be max. 3'-0' high").

Front yard fencing (Shall be 3'-0" high or less if within front setback.)

Check one:

- 1. No front yard fencing proposed.
- 2. Painted wood picket or split-rail fence (max. 3'-0" high) provided.
- 3. Chain link with green vinyl coating (max. 3'-0" high) with vines provided.
- 4. Painted ornamental steel (wrought iron) fence (max. 6'-0" high) provided.
- 5. Painted concrete block, brick, or plaster finished wall provided (max. 3'-0' high").

Existing fencing

- 1. Existing fence to remain and shall be repaired as needed.

CITY OF SACRAMENTO DESIGN REVIEW
PROJECT NO: <u>ER04-081</u>
APPROVED BY: <u>[Signature]</u>
APPROVAL DATE: <u>4/28/04</u>

II. Building Design Standards

A. Building Height/Roof Forms and Pitch: Roof forms of the proposed addition shall match the existing structure and be similar to adjacent and surrounding structures. Provide photos and drawings to indicate compliance.

Check one:

- 1. Height of addition compliments existing structure and is similar to surrounding structures.
- 2. Roof forms and pitch of the proposed addition match the existing structure and are similar to adjacent and surrounding structures.

B. Street Facade: Existing porches and entries facing the street shall not be removed with an addition or remodel. Any addition shall allow for the "front" of the structure and the entry to face the street. Proposed additions shall allow for any existing windows and front door to remain facing the street.

Check one:

- 1. Entry and "front" of structure faces the street.
- 2. Windows provided facing the street.
- 3. Front door with decorative raised panels provided.
- 4. Proposed addition/remodel will not impact the street facade.

C. Front Porch/Decorative Entry Element: Any existing front porch shall not be removed with proposed addition or remodel. New porches proposed shall be a minimum depth of 5'-0" where existing setbacks allow. Decorative posts and railing shall be provided or a decorative entry element consisting of a "concrete stoop" (min. 4'-0" square where existing setbacks allow) with decorative columns and a decorative roof cover that matches the existing building.

Check one:

- 1. Front porch with decorative posts and railing provided (5'-0" square min. where setback allows).
- 2. Decorative entry element with concrete stoop (min. 4'-0" square where setback allows), decorative columns and decorative roof cover provided.
- 3. New front porch provided, sized as allowed by existing setbacks.
- 4. New decorative entry element provided, sized as allowed by existing setbacks.
- 5. Front porch/entry not impacted by proposed addition/remodel.

D. Garages: Proposed garages shall be recessed back a minimum of 3'-0" from the primary face of the structure, and shall match the design of the primary structure.

Check one:

- 1. Garage recessed a minimum of 3'-0" from primary structure.
- 2. Side entry garage with decorative window in side facade provided.
- 3. Detached garage matching the primary structure design provided.
- 4. Existing garage not impacted by proposal/no garage proposed.

E. Accessory Structures: All new attached or detached accessory structures such as storage sheds, workshops, etc., as defined by the Zoning Ordinance, shall match materials and design of existing primary structures on the property.

Check one:

- 1. Attached/detached accessory structure visible from street view matches material and design of existing primary structures on the property.
- 2. No accessory structures proposed.

CITY OF SACRAMENTO DESIGN REVIEW	
PROJECT NO:	ER04-061
APPROVED BY:	<i>William J. Tamm</i>
APPROVAL DATE:	8/28/04

F. Exterior Materials: Exterior materials shall be of highest quality found on adjacent and surrounding structures and shall compliment and improve the aesthetics of the surrounding area. Materials shall be consistent on all street facades and shall wrap a minimum of 2'-0" around facades not facing the street. Exterior materials on proposed additions shall match the existing structure.

Siding

Check one:

- 1. Horizontal siding provided. *w/ stone wainscot.*
- 2. Wood shingle or shake siding provided.
- 3. Plaster (stucco) siding and door/window trim provided.
- 4. Brick as main facade material provided.
- 5. Grooved, textured plywood siding with vertical and horizontal trim (2" X 6" min. around doors and windows) and a brick wainscot provided. If untextured plywood with no grooves is proposed, 1X battens at a min. of 12" on center shall be provided to create a board and batten appearance.
- 6. Additions/remodels proposed with plywood siding to match existing shall also add the following to street facing elevations: 2" X 6" (min.) trim at doors, windows, building corners and base, and planter shelves or shutters shall be added to windows.
- 7. Vinyl siding with wood trim at doors and windows provided.

Roofing

Check one:

- 1. Laminated dimensional composition shingles (25 yr. min.) with heavy ridge caps provided.
- 2. Concrete or tile roofing provided.
- 3. Wood shake or shingle roofing provided.
- 4. Addition proposed with roofing to match existing.

Gutters/Downspouts (Required if matches existing)

Check one:

- 1. Painted or prefinished gutters/downspouts shall be provided to match existing.
- 2. No gutters or downspouts proposed (none on existing structure).

CITY OF SACRAMENTO DESIGN REVIEW	
PROJECT NO:	<i>ER04-081</i>
APPROVED BY:	<i>[Signature]</i>
APPROVAL DATE:	<i>4/26/04</i>

G. Doors/Windows: New doors and windows shall match types and trim styles of the existing structure. Windows proposed at street facing facades shall be decorative windows not visible from street view may be of simpler design and trim. All windows shall have integral paint color.

Entry doors

Check one:

- 1. Exterior doors with raised panel design and decorative trim are provided.
- 2. Existing exterior doors to remain/no new doors proposed.

Garage doors

Check one:

- 1. Decorative sectional garage door with raised panel design and decorative trim provided.
- 2. Alternative garage door that provides raised panel design provided.
- 3. Existing door to remain and repaired as needed.

Windows

Check one:

- 1. Double or single hung windows with decorative trim/sill provided.
- 2. Horizontal sliding windows with grids and decorative trim/sill provided.
- 3. Horizontal sliding windows with wide frames and decorative trim, no grids, and with decorative shutters and/or decorative plant shelf provided.
- 4. Existing windows to remain/no new windows proposed.

H. Mechanical Equipment: New mechanical equipment shall not be placed on the roof where it may be visible from any street view. Replacement of existing equipment may remain in the same location.

Check one:

- 1. Mechanical equipment shall be attic and/or ground mounted with screening.
- 2. Mechanical equipment shall be roof mounted where not visible from any street views and a diagram indicating compliance provided.
- 3. Replacement of existing equipment in same location proposed.
- 4. Existing equipment to remain/no change proposed.

Cultured Stone®



CLASSIC SERIES: exact replicas of hand-laid stone

DESIGNER SERIES: blends with today's architecture

ARCHITECTURAL SERIES:
made for easy installation

USED BRICK SLIDES:
flat top and bottom used for fire

TERRA CRAFT SERIES: peeling stones for landscaping



Cobblefield—Gray (CSV-2025)



Cobblefield—Blue River (CSV-2026)



Cobblefield—Dino (CSV-2028)

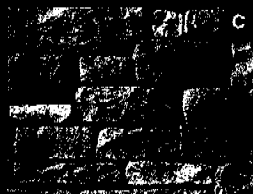

Cobblefield—Old Colony (CSV-2027)



Cobblefield—Alamo (CSV-2035)



Cobblefield—San Francisco (CSV-2033)

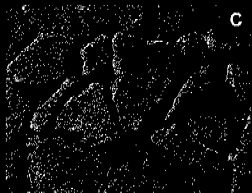

Fieldstone—Napa Valley (CSV-2059)



Water Wash—Yosemite (CSV-2015)



Water Wash—Tulosa (CSV-2020)



Water Wash—Tehama (CSV-2022)



Country Ledgerstone—Shale (CSV-2034)



Country Ledgerstone—Fawn (CSV-20041)

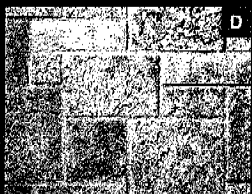

Coral Stone—Fossil Reef (CSV-354399)



Stream Stone—Summer Valley (CSV-2071)



Stream Stone—Sabonier (CSV-2073) with Blue Sandstone (CSV-2080)



Stream Stone—Spring Meadow (CSV-2048)



Stream Stone—Spring (CSV-2070) with Blue Sandstone (CSV-2080)

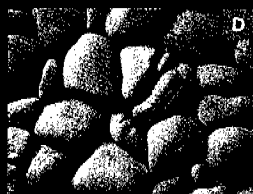

Stream Stone—Winter Standard (CSV-2072)



Southern Ledgerstone—Walnut (CSV-2027)



Southern Ledgerstone—Chickadee (CSV-2054)



Southern Ledgerstone—White Oak (CSV-2055)



Southern Ledgerstone—Fog (CSV-2026)



Southern Ledgerstone—Fawn (CSV-2026)



Southern Ledgerstone—Rustic (CSV-2055)



Pro-Fit Ledgerstone—Mojave (PF-8014)



Pro-Fit Ledgerstone—Patriot (PF-8017)



Pro-Fit Ledgerstone—Autumn (PF-8018)



Pro-Fit Ledgerstone—Tussock (PF-8018)

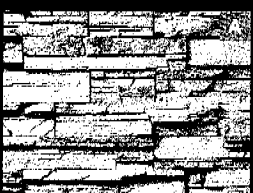

Pro-Fit Ledgerstone—Sagebrush Blend (PF-8019)



Pro-Fit Ledgerstone—Shale (PF-8016)

