

CITY OF SACRAMENTO
1231 I Street, Sacramento, CA 95814

Permit No: 0114066

Insp Area: 4

Thos Bros:

Sub-Type: NSFR

Housing (Y/N): N

Site Address: 4715 WYNDVIEW WY SAC

Parcel No: 225-1550-054

WESTBR. 1-1 LOT 34

CONTRACTOR

WOODSIDE HOMES OF N. CALIF.
15 AUTO PLAZA DR #102
FOLSOM CA. 95630

OWNER

ARCHITECT

Nature of Work: MP 2653 2 STORY 9 RM SFR

CONSTRUCTION LENDING AGENCY : I hereby affirm under penalty of perjury that there is a construction lending agency for the performance of the work for which this permit is issued (Sec. 3097, Civ. C).

Lender's Name _____ Lender's Address _____

LICENSED CONTRACTORS DECLARATION: I hereby affirm under penalty of perjury that I am licensed under provisions of Chapter 9 (commencing with section 7000) of Division 3 of the Business and Professions Code and my license is in full force and effect.

License Class _____ License Number 744379 Date 11-6-01 Contractor Signature *Hector Beaman*

OWNER-BUILDER DECLARATION: I hereby affirm under penalty of perjury that I am exempt from the contractors License Law for the following reason (Sec. 7031.5, Business and Professions Code; any city or county which requires a permit to construct, alter, improve, demolish, or repair any structure, prior to its issuance, also requires the applicant for such permit to file a signed statement that he or she is licensed pursuant to the provisions of the Contractors License Law (Chapter 9 (commencing with Section 7000) of Division 8 of the Business and Professions Code) or that he or she is exempt therefrom and the basis for the alleged exemption. Any violation of Section 7031.5 by any applicant for a permit subjects the applicant to a civil penalty of not more than five hundred dollars (\$500.00);

____ I, as a owner of the property, or my employees with wages as their sole compensation, will do the work, and the structure is not intended or offered for sale (Sec. 7044, Business and Professional Code: The Contractors License Law does not apply to an owner of property who builds or improves thereon, and who does such work himself or herself or through his/her own employees, provided that such improvements are not intended or offered for sale. If, however, the building or improvement is sold within one year of completion, the owner-builder will have the burden of proving that he/she did not build or improve for the purpose of sale.)

____ I, as owner of the property, am exclusively contracting with licensed contractors to construct the project (Sec. 7044, Business and Professions Code: The Contractors License Law does not apply to an owner of property who builds or improves thereon, and who contracts for such projects with a contractor(s) licensed pursuant to the Contractors License Law).

____ I am exempt under Sec. _____ B & PC for this reason: _____

Date _____ Owner Signature _____

IN ISSUING THIS BUILDING PERMIT, the applicant represents, and the city relies on the representation of the applicant, that the applicant verified all measurements and locations shown on the application or accompanying drawings and that the improvement to be constructed does not violate any law or private agreement relating to permissible or prohibited locations for such improvements. This building permit does not authorize any illegal location of any improvement or the violation of any private agreement relating to location of improvements.

I certify that I have read this application and state that all information is correct. I agree to comply with all city and county ordinances and state laws relating to building construction and hereby authorize representative(s) of this city to enter upon the abovementioned property for inspection purposes.

Date 11-6-01 Applicant/Agent Signature *Hector Beaman Sr.*

WORKER'S COMPENSATION DECLARATION: I hereby affirm under penalty of perjury one of the following declarations:

____ I have and will maintain a certificate of consent to self-insure for workers' compensation as provided for by Section 3700 of the Labor Code, for the performance of work for which the permit is issued.

HB I have and will maintain workers' compensation insurance, as required by Section 3700 of the Labor Code, for the performance of the work for which this permit is issued. My workers' compensation insurance carrier and policy number are:

Carrier INSURANCE CO. OF THE WEST Policy Number WSL170169001 Exp Date 12/12/2001

____ (This section need not be completed if the permit is for \$100 or less) I certify that in the performance of the work for which this permit is issued, I shall not employ any person in any manner so as to become subject to the workers' compensation laws of California and agree that if I should become subject to the workers' compensation provisions of Section 3700 of the Labor Code, I shall forthwith comply with those provisions.

Date 11-6-01 Applicant Signature *Hector Beaman Sr.*

WARNING: FAILURE TO SECURE WORKERS COMPENSATION COVERAGE IS UNLAWFUL AND SHALL SUBJECT AN EMPLOYER TO CRIMINAL PENALTIES AND CIVIL FINES UP TO ONE HUNDRED THOUSAND DOLLARS (\$100,000) IN ADDITION TO THE COST OF COMPENSATION, DAMAGES AS PROVIDED FOR IN SECTION 3706 OF THE LABOR CODE, INTEREST AND ATTORNEY'S FEE.

THIS PERMIT SHALL EXPIRE BY LIMITATION IF WORK IS NOT COMMENCED WITHIN 180 DAYS.

KwikKote

No. 200-005001

Stucco System Installation Card

Job Name: WESTLAKE
Address: 4715 WYNDVIEW DR.

Lot #: 0000034

Stucco System Trade Name: KWIK KOTE
Stucco System Manufacturer: KWIK KOTE CORP.

ICBO Evaluation Service, Inc.
Report No. 3607
Date of Job Completion:

Home Builder: WOODSIDE HOMES
Address: 15 PLAZA DR. #102
FOLSOM, CA

Stucco Contractor: KENYON PLASTERING, INC.
Address: PO BOX 2077
North Highlands, CA

Telephone Number: 916/349-8191

Approved Contractor Number as
issued by the Stucco Manufacturer: 1001

Card Print Date: 03/07/2002

This is to certify that the stucco system on the building exterior at the above address had been installed in accordance with the evaluation report specified above and the manufacturer's instructions.



Signature of authorized representative of stucco contractor

3-7-02

Date

Natomas Unified School District
 1515 Sports Drive, #1 • Sacramento, CA 95834-1905
 Phone 916/641-3300 • Fax 916/928-1629

CERTIFICATION OF COMPLIANCE
SCHOOL DISTRICT DEVELOPMENT FEES

PART I: TO BE COMPLETED BY APPLICANT			
Property Owner's Name	Woodside Westlake, Inc.		
Owner's Address	15 Plaza Drive #107 Folsom, Ca 95630		
Project Address	4715 Wyndview Drive Lot 34		
Parcel Number	325-1550-054		
Subdivision Name	Westborough Village I, Phase I		
Number of Units	1		
Print Applicant's Name	Woodside Homes of CA, Inc.	Applicant's Signature	
Title of Applicant	Construction Admin.		
Date	10/18/01	Telephone Number	(916) 608-9500
PART II: TO BE COMPLETED BY BUILDING DEPARTMENT			
Plan Identification Number	011912		
Building Type (Check One)	<input type="checkbox"/> Residential <input type="checkbox"/> Apartment/Condominium <input type="checkbox"/> Commercial/Industrial		
Square Feet of Chargeable Building Area	2603		
Signature	[Signature]		
Title	31da Insp	Date	10/18/01
PART III: TO BE COMPLETED BY NATOMAS UNIFIED SCHOOL DISTRICT			
District Certification Number	00001		
Fees Collected:			
Residential:	Sq. Ft. X \$	= \$	8887.55
Apartment/Condominium:	Sq. Ft. X \$	= \$	
Commercial/Industrial:	Sq. Ft. X \$	= \$	
NOTICE TO APPLICANT: Pursuant to government code section 66020 (d), this will serve to notify you that the 90-day approval period in which you may protest the fees, or other payment identified above, will begin to run on the date in which the building or installation permit for this project is issued, or on which they are paid to the District, or to another public entity authorized to collect them on behalf of the District, whichever is earlier.			
Applicant Signature:	[Signature]		Date: 10/18/01

This certification covers only the amount of square footage indicated above. Any additions or corrections to the square footage for this project will require an amendment to the Certificate of Compliance.

As the authorize Natomas Unified School District official, I hereby certify that the requirements of Government Code Section 95995 have been complied with by the above signed applicant.

SIGNATURE: [Signature] **DATE:** 10/18/01
TITLE: Construction Admin. Michael Morman
Facilities Planning Director

RESIDENTIAL SUBDIVISION BUILDING PERMIT APPLICATION

Project Address: 4715 Wyndview Drive Assessor Parcel # 225-1550-054
Lot Number: 34 Subdivision Westborough-Village 1

OWNER INFORMATION:

Legal Property Owner: Woodside Westlake, Inc. Phone# (916) 608-9600
Owner Address: 15 Plaza Drive #102 City Folsom State CA Zip 95630

CONTRACTOR INFORMATION:

Contractor: Woodside Homes of CA, Inc. Lic. # 744379B Phone # 608-9600 Fax 608-9940

PROJECT INFORMATION:

Land Use Zone RIA Occupancy Group R3 Construction Type VN Fed Code 1A
No. of Stories: 2 No. of Rooms: _____ Street Width: _____
1st Floor Area 1379 2nd Floor Area 1274 Basement N/A Roof Material Concrete Tile
AREA IN SQUARE FOOT OF:
Dwelling/Living 2653
Garage/Storage 646
Decks/Balconies N/A
Carports N/A
SCOPE OF WORK: New Residential Construction ****Base House****

FOR OFFICE USE ONLY

- Information Above Complete
- Violation Files Checked
- Standard Setbacks
- County Sewer
- AR Flood Waiver Required
- Flood Elevation Certificate Required
- Water Development Infill Area
- Planning Approval
- Design Review Approval
- Special Fee Districts Apply:

THE FOLLOWING MUST BE PROVIDED IN ORDER TO SUBMIT FOR PERMIT

- 2 COMPLETE PLOT PLANS, LEGIBLE & DRAWN TO SCALE
- 11 X 17 COPY OF FLOOR PLAN WITH FOLLOWING INFORMATION
 - a) Assessor's Parcel Number
 - b) New Floor Area
 - c) Owners Name
 - d) Project Address

SCALE: 1"=20'

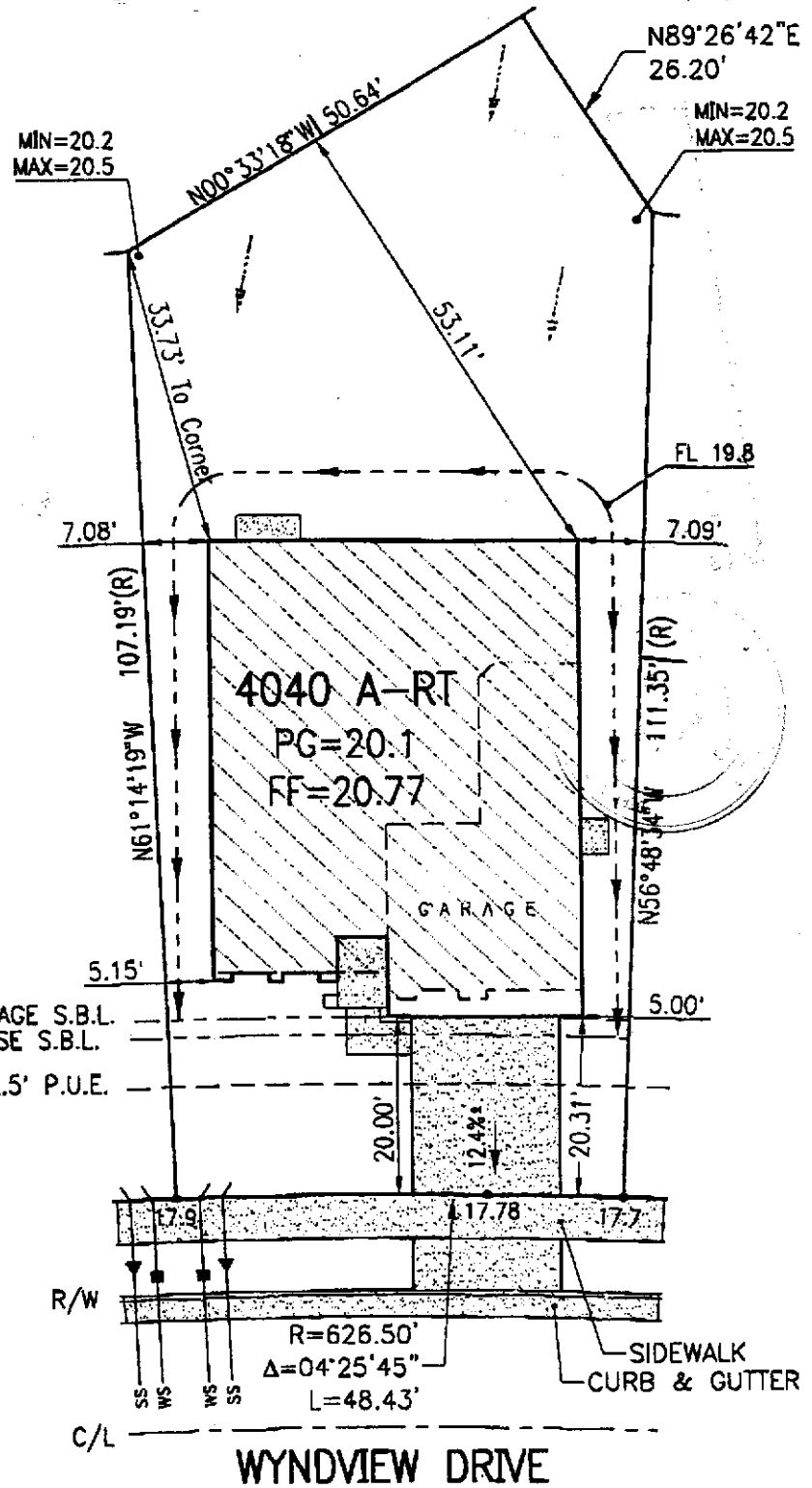

PLAN 4040
 2-STORY
 2-CAR GARAGE
 LIVABLE 1st=1379 sf
 LIVABLE 2nd=1274 sf
 GARAGE AREA= 646 sf
 ENTRY "A" AREA=50 sf

PLOT PLAN FOR LOT 34

WOODSIDE HOMES OF CA, INC.

Westborough ~ Village 1 , Phase 1

ADDRESS: 4715 Wyndview Drive
 CITY OF SACRAMENTO, NATOMAS
 SACRAMENTO COUNTY, CALIFORNIA

A.P.N.: 225-1550-054
 Lot Area: 6395 s.f.
 Lot Coverage: 32.4%

SCALE : 1"=20'
Date: Oct. 5, 2001
Revised:
Drawn By: S.A.K.
Job No: 00-11-132

CERTIFICATION OF INSULATION

ADDRESS OR TRACT		SACRAMENTO INSULATION CONTRACTORS	
WOODSIDE HOMES		SACRAMENTO, CA 95691 LIC. #202026	
4715 WINDYBLEN		1309 MELODY ROAD, MARYSVILLE, CA 95901 LIC. #202026	
LOT # 34		P.O. BOX 9651, FRESNO, CA 93793-9651 LIC. #202026	
WEST LAKE		P.O. BOX 1631, RENO, NV 89506 LIC. #10675	
		3326 A PONDEROSA WAY, LAS VEGAS, NV 89118 LIC. #10675	
DATE INSULATION COMPLETED		DATE INSULATION COMPLETED	
WALLS		CEILING	
FLOORS			
MATERIAL	TYPE OF INSULATION	MATERIAL	TYPE OF INSULATION
FIBERGLASS	FIBERGLASS	FIBERGLASS	FIBERGLASS
FORM	FORM	FORM	FORM
BATTS	BATTS & BLOW	BATTS	BATTS
MANUFACTURER'S PRODUCT I.D.	MANUFACTURER'S PRODUCT I.D.	MANUFACTURER'S PRODUCT I.D.	MANUFACTURER'S PRODUCT I.D.
MANUFACTURER	MANUFACTURER	MANUFACTURER	MANUFACTURER
OCF	OCF	OCF	OCF
BAGS			
APPLIED THICKNESS	R-VALUE	MIN. INSTALLED WEIGHT PER	R-VALUE
13	3 5/8"	30	30
		9"	12"
KNEE WALLS IF R-VALUE IS OTHER THAN WALLS ABOVE			
MATERIAL	FORM	R-VALUE	MANUFACTURER
FIBERGLASS	BATTS	OCF	OCF
AIR INFLATION SEALANT			
MATERIAL	MANUFACTURER		
FOAM	W R GRACE		
THIS IS TO CERTIFY THAT INSULATION AND/OR SEALANT HAS BEEN INSTALLED IN CONFORMANCE WITH APPLICABLE CODES			
TERMINAL STANDARDS AND REGULATIONS			
SIGNATURE - INSULATION CONTRACTOR		SIGNATURE - GENERAL CONTRACTOR	
<i>[Signature]</i>		<i>[Signature]</i>	
TITLE		TITLE	
MANAGER		MANAGER	
DATE		DATE	
2/20/02		2/20/02	
REMARKS			

SACRAMENTO INSULATION CONTRACTORS