

CITY OF SACRAMENTO

Permit No: 9901320

1231 I Street, Sacramento, CA 95814

Insp Area: 4

**Site Address: 3364 MARINA GLEN WY SAC
RES**

Sub-Type:

Parcel No: 2740480041

Housing (Y/N): N

CONTRACTOR

OWNER

ARCHITECT

WARMINGTON HOMES
3300 DOUGLAS BL
ROSEVILLE CA 95661

Nature of Work: LP GAS FUEL LINE AND PROPANE TANK

CONSTRUCTION LENDING AGENCY : I hereby affirm under penalty of perjury that there is a construction lending agency for the performance of the work for which this permit is issued (Sec. 3097, Civ. C).

Lender's Name _____ Lender's Address _____

LICENSED CONTRACTORS DECLARATION: I hereby affirm under penalty of perjury that I am licensed under provisions of Chapter 9 (commencing with section 7000) of Division 3 of the Business and Professions Code and my license is in full force and effect.

License Class _____ License Number _____ Date _____ Contractor Signature _____

OWNER-BUILDER DECLARATION: I hereby affirm under penalty of perjury that I am exempt from the contractors License Law for the following reason (Sec. 7031.5, Business and Professions Code; any city or county which requires a permit to construct, alter, improve, demolish, or repair any structure, prior to its issuance, also requires the applicant for such permit to file a signed statement that he or she is licensed pursuant to the provisions of the Contractors License Law (Chapter 9 (commencing with Section 7000) of Division 8 of the Business and Professions Code) or that he or she is exempt therefrom and the basis for the alleged exemption. Any violation of Section 7031.5 by any applicant for a permit subjects the applicant to a civil penalty of not more than five hundred dollars (\$500.00);

I, as a owner of the property, or my employees with wages as their sole compensation, will do the work, and the structure is not intended or offered for sale (Sec. 7044, Business and Professional Code: The Contractors License Law does not apply to an owner of property who builds or improves thereon, and who does such work himself or herself or through his/her own employees, provided that such improvements are not intended or offered for sale. If, however, the building or improvement is sold within one year of completion, the owner-builder will have the burden of proving that he/she did not build or improve for the purpose of sale.)

____ I, as owner of the property, am exclusively contracting with licensed contractors to construct the project (Sec. 7044, Business and Professions Code: The Contractors License Law does not apply to an owner of property who builds or improves thereon, and who contracts for such projects with a contractor(s) licensed pursuant to the Contractors License Law).

____ I am exempt under Sec. _____ B & PC for this reason: _____

Date 2/11/99 Owner Signature Tim Streetlein

IN ISSUING THIS BUILDING PERMIT, the applicant represents, and the city relies on the representation of the applicant, that the applicant verified all measurements and locations shown on the application or accompanying drawings and that the improvement to be constructed does not violate any law or private agreement relating to permissible or prohibited locations for such improvements. This building permit does not authorize any illegal location of any improvement or the violation of any private agreement relating to location of improvements.

I certify that I have read this application and state that all information is correct. I agree to comply with all city and county ordinances and state laws relating to building construction and hereby authorize representative(s) of this city to enter upon the abovementioned property for inspection purposes.

Date 2/11/99 Applicant/Agent Signature Tim Streetlein

WORKER'S COMPENSATION DECLARATION: I hereby affirm under penalty of perjury one of the following declarations:

____ I have and will maintain a certificate of consent to self-insure for workers' compensation as provided for by Section 3700 of the Labor Code, for the performance of work for which the permit is issued.

____ I have and will maintain workers' compensation insurance, as required by Section 3700 of the Labor Code, for the performance of the work for which this permit is issued. My workers' compensation insurance carrier and policy number are:

Carrier _____ Policy Number _____ Exp Date _____

(This section need not be completed if the permit is for \$100 or less) I certify that in the performance of the work for which this permit is issued, I shall not employ any person in any manner so as to become subject to the workers' compensation laws of California and agree that if I should become subject to the workers' compensation provisions of Section 3700 of the Labor Code, I shall forthwith comply with those provisions.

Date 2/11/99 Applicant Signature Tim Streetlein

WARNING: FAILURE TO SECURE WORKER'S COMPENSATION COVERAGE IS UNLAWFUL AND SHALL SUBJECT AN EMPLOYER TO CRIMINAL PENALTIES AND CIVIL FINES UP TO ONE HUNDRED THOUSAND DOLLARS (\$100,000) IN ADDITION TO THE COST OF COMPENSATION, DAMAGES AS PROVIDED FOR IN SECTION 3706 OF THE LABOR CODE, INTEREST AND ATTORNEY'S FEE.

THIS PERMIT SHALL EXPIRE BY LIMITATION IF WORK IS NOT COMMENCED WITHIN 180 DAYS.

standard covers the minimum pipe and tubing size, depth of burial, fittings, methods of joining and installation

Changes in direction of gas piping shall be made by appropriate use of fittings. except PE gas pipe and tubing may be bent to a radius of not less than twenty (20) times the nominal pipe or tubing diameter

Support

All gas piping shall be adequately supported by metal straps or hooks at intervals not to exceed those shown in Table 12-2. Gas piping installed below grade shall be effectively supported at all points on undisturbed or well compacted soil or sand. Material used for backfill around the pipe, shall be free of rocks, building materials, ashes and trash.

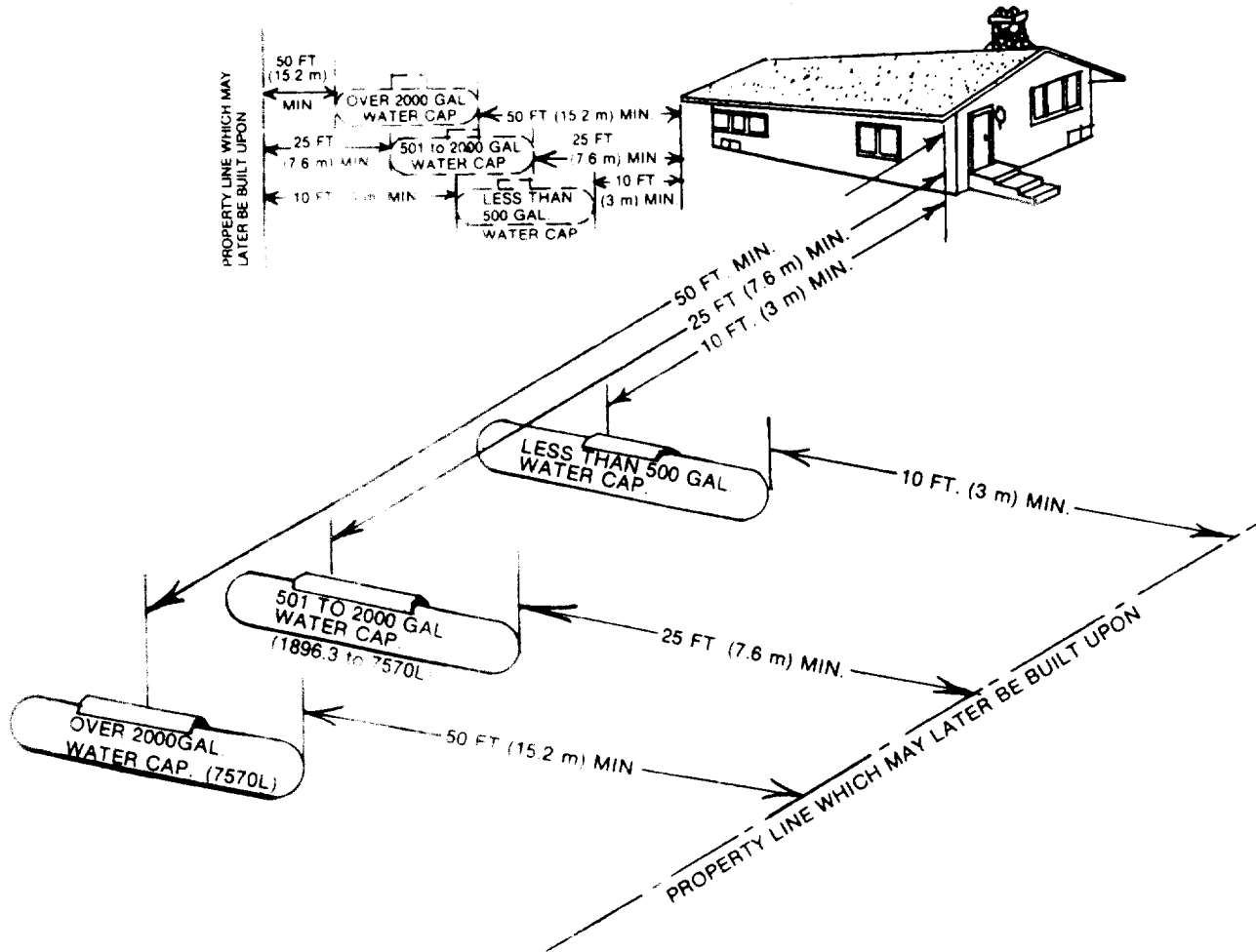
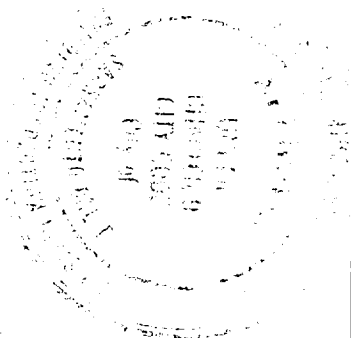
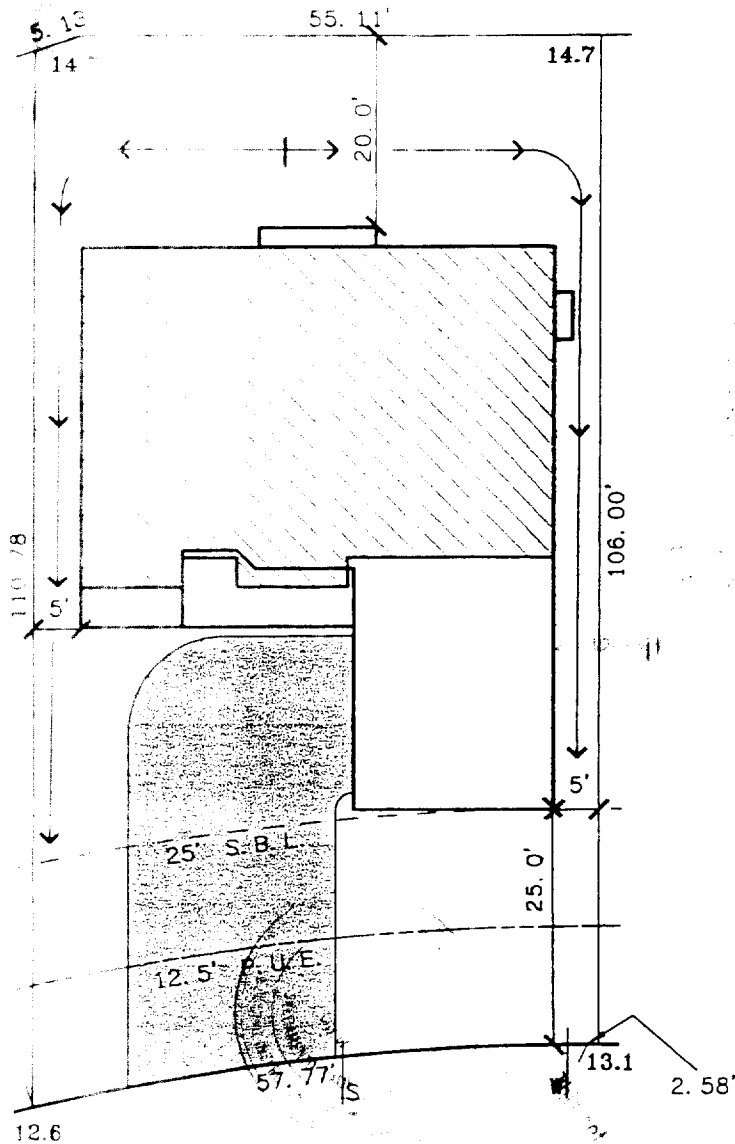

Figure 12-19

TABLE 12-2
Support of Piping

Size of Pipe		Feet	mm
Inches	mm		
1-2	12.7	6	1829
3/4 or 1	19.1 or 25.4	8	2438
1-1/4 or larger (horizontal)	31.8 or larger (horizontal)	10	3048
1-1/4 or larger (vertical)	31.8 or larger (vertical)	Every floor level	



For approval of this plan and specifications, the applicant must submit a copy of the plan and specifications to the Building Inspection Division, State of California, for review and approval. The Building Inspection Division may require the applicant to provide additional information or to make changes to the plan and specifications. The Building Inspection Division may also require the applicant to provide a copy of the plan and specifications to the local building department for review and approval. The Building Inspection Division may also require the applicant to provide a copy of the plan and specifications to the local building department for review and approval.

MARINA GLEN WAY

RECEIVED

AUG 24 1998

Building Inspection Division

A.P.N. ADDRESS 3364 MARINA GLEN WAY

The Spink Corporation

2590 VENTURE OAKS WAY
SACRAMENTO CA 95833
HR(916)925-5550 FAX(916)921-9274

RIVERGATE

LOT 37
PLAN 4A

RIVERGATE

COUNTY OF SACRAMENTO, CA.
CLIENT: WARMINGTON HOMES
JOB NO.: 9342-001