

THIS IS A 2 PART FORM
WRITE ON A FIRM SURFACE

CONSTRUCTION LENDING AGENCY

I hereby affirm under penalty of perjury that there is a construction lending agency for the performance of the work for which this permit is issued (Sec. 3097, Civ.C.)

Lenders Name _____
Lenders Address _____

LICENSED CONTRACTORS DECLARATION

I hereby affirm under penalty of perjury that I am licensed under provisions of Chapter 9 (commencing with Section 7000) of Division 3 of the Business and Professions Code and my license is in full force and effect.

License Class C45 Lic. Number 423432
Date 2/16/01 Contractor Twisted Rowley
(Signature)

OWNER - BUILDER DECLARATION

I hereby affirm under penalty of perjury that I am exempt from the Contractors License Law for the following reason (Sec. 7031.5, Business and Professions Code: Any city or county which requires a permit to construct, alter, improve, demolish, or repair any structure, prior to its issuance, also requires the applicant for such permit to file a signed statement that he or she is licensed pursuant to the provisions of the Contractors License Law (Chapter 9 (commencing with Section 7000) of Division 3 of the Business and Professions Code) or that he or she is exempt therefrom and the basis for the alleged exemption. Any violation of Section 7031.5 by any applicant for a permit subjects the applicant to a civil penalty of not more than five hundred dollars (\$500.00):

I, as owner of the property, or my employees with wages as their sole compensation, will do the work, and the structure is not intended or offered for sale (Sec. 7044, Business and Professions Code: The Contractors License Law does not apply to an owner of property who builds or improves thereon, and who does such work himself or herself or through his or her own employees, provided that such improvements are not intended or offered for sale. If, however, the building or improvement is sold within one year of completion, the owner-builder will have the burden of proving that he or she did not build or improve for the purpose of sale.)

I, as owner of the property, am exclusively contracting with licensed contractors to construct the project (Sec. 7044, Business and Professions Code: The Contractors License Law does not apply to an owner of property who builds or improves thereon, and who contracts for such projects with a contractor(s) licensed pursuant to the Contractors License Law).

I am exempt under Sec. _____ B & P C for this reason _____

Date _____ Owner _____ (Signature)

In issuing this building permit, the applicant represents, and the City relies on the representation of the applicant, that the applicant verified all measurements and locations shown on the application or accompanying drawings and that the improvement to be constructed does not violate any law or private agreement relating to permissible or prohibited locations for such improvements. This building permit does not authorize any illegal location of any improvement or the violation of any private agreement relating to location of improvements.

I certify that I have read this application and state that all information is correct. I agree to comply with all city and county ordinances and state laws relating to building construction and hereby authorize representative of this city to enter upon the abovementioned property for inspection purposes.

Date 2/16/01 Signature of Applicant or Agent Twisted Rowley

USE BLACK INK BALL POINT PEN — PRESS FIRMLY
SIGN PERMIT APPLICATION

SITE ADDRESS 4600 WACK Rd. SUITE _____ INSP. AREA 2

ASSESSOR PARCEL NO. 117-0780-005 PERMIT NO. 01622030

NAME OF APPLICANT Rusee City ADDRESS 2419 Sellers way ZIP CODE 97691 PHONE NO. 371-3300

BUSINESS OWNER El Pollo loco ADDRESS 4600 Wack Rd ZIP CODE 95823 PHONE NO. 394 1655

SIGN INFORMATION

- ATTACHED INTERIOR / ELECT. SINGLE FACED BILLBOARD / SUBDIVISION
- ILLUMINATED NON-ILLUMINATED PAINTED ON BUILDING LOGO
- METAL POLE DOUBLE FACED
- PLASTIC MONUMENT VENTILATOR FOAM
- WOODEN PROJECTING RE-FACE

SIGN COPY El Pollo loco

C21576
CITY OF SACRAMENTO PERMIT SERVICES
BUILDING INSPECTION DIVISION 264-7619

WORKER'S COMPENSATION DECLARATION

I hereby affirm under penalty of perjury one of the following declarations:

I have and will maintain a certificate of consent to self-insure for workers' compensation as provided for by Section 3700 of the Labor Code, for the performance of work for which the permit is issued.

I have and will maintain workers' compensation insurance, as required by Section 3700 of the Labor Code, for the performance of the work for which this permit is issued. My workers' compensation insurance carrier and policy number are:

Carrier STATE FUND
Policy Number 14SSSS4-00

(This section need not be completed if the permit is for one hundred dollars (\$100) or less) I certify that in the performance of the work for which this permit is issued, I shall not employ any person in any manner so as to become subject to the workers' compensation laws of California and agree that if I should become subject to the workers' compensation provisions of Section 3700 of the Labor Code, I shall forthwith comply with those provisions.

Date: 2/16/01 Applicant: Twisted Rowley
(Signature)

WARNING: FAILURE TO SECURE WORKERS' COMPENSATION COVERAGE IS UNLAWFUL AND SHALL SUBJECT AN EMPLOYER TO CRIMINAL PENALTIES AND CIVIL FINES UP TO ONE HUNDRED THOUSAND DOLLARS (\$100,000) IN ADDITION TO THE COST OF COMPENSATION, DAMAGES AS PROVIDED FOR IN SECTION 3706 OF THE LABOR CODE, INTEREST AND ATTORNEY'S FEES.

THIS PERMIT SHALL EXPIRE BY LIMITATION IF WORK AUTHORIZED IS NOT COMMENCED WITHIN 180 DAYS.

(A) HEIGHT <u>6' 1 1/2"</u>	(B) LENGTH <u>7'</u>
(A X B) SIGN AREA <u>42.874</u>	FOOTING SIZE _____
POLE SIZE _____	STREET FRONTAGE (FT) _____
OCCUPANCY FRONTAGE (FT) _____	OFFICE USE ONLY
ENGINEERING REQUIRED? YES NO APPROVED BY _____	DESIGN REVIEW REQUIRED? YES NO APPROVED BY _____
SPECIAL PERMIT REQUIRED? YES NO P# _____	VARIANCE REQUIRED? YES NO P# _____
LOCATED IN PUD? YES NO WHICH PUD? _____	SIGN VALUATION
A. TYPE OF SIGN _____	B. \$ _____ PER SQ. FT. X _____ SQ. FT. = \$ _____
APPROVED BY _____ DATE _____	DENIED BY _____ DATE _____
FINANCIAL SECTIONS	
BUILDING INSPECTOR _____ DATE _____	ELECTRICAL INSPECTOR _____ DATE _____
SIGN INSPECTOR _____ DATE _____	FEES:
SIGN APPLICATION FEE <u>100</u>	
SIGN PERMIT FEE <u>100</u>	
ELECTRICAL SIGN FEE _____	
CITY BUSINESS LICENSE _____	
OTHER _____	
TOTAL FEES \$ _____	

RECEIVED
AMOUNT
DATE
2/16/01
100
100
200

CONSTRUCTION LENDING AGENCY

I hereby affirm under penalty of perjury that there is a construction lending agency for the performance of the work for which this permit is issued (Sec. 3097, Civ.C.).

Lenders Name _____
Lenders Address _____

LICENSED CONTRACTORS DECLARATION

I hereby affirm under penalty of perjury that I am licensed under provisions of Chapter 9 (commencing with Section 7000) of Division 3 of the Business and Professions Code and my license is in full force and effect.

License Class C45 Lic. Number 4234132
Date 2/16/01 Contractor Timothy Rowley
(Signature)

OWNER - BUILDER DECLARATION

I hereby affirm under penalty of perjury that I am exempt from the Contractors License Law for the following reason (Sec. 7031.5, Business and Professions Code: Any city or county which requires a permit to construct, alter, improve, demolish, or repair any structure, prior to its issuance, also requires the applicant for such permit to file a signed statement that he or she is licensed pursuant to the provisions of the Contractors License Law (Chapter 9 (commencing with Section 7000) of Division 3 of the Business and Professions Code) or that he or she is exempt therefrom and the basis for the alleged exemption. Any violation of Section 7031.5 by any applicant for a permit subjects the applicant to a civil penalty of not more than five hundred dollars (\$500.00):

I, as owner of the property, or my employees with wages as their sole compensation, will do the work, and the structure is not intended or offered for sale (Sec. 7044, Business and Professions Code: The Contractors License Law does not apply to an owner of property who builds or improves thereon, and who does such work himself or herself or through his or her own employees, provided that such improvements are not intended or offered for sale. If, however, the building or improvement is sold within one year of completion, the owner-builder will have the burden of proving that he or she did not build or improve for the purpose of sale.)

I, as owner of the property, am exclusively contracting with licensed contractors to construct the project (Sec. 7044, Business and Professions Code: The Contractors License Law does not apply to an owner of property who builds or improves thereon, and who contracts for such projects with a contractor(s) licensed pursuant to the Contractors License Law).

I am exempt under Sec. _____ B & P C for this reason _____

Date _____ Owner _____ (Signature)

In issuing this building permit, the applicant represents, and the City relies on the representation of the applicant, that the applicant verified all measurements and locations shown on the application or accompanying drawings and that the improvement to be constructed does not violate any law or private agreement relating to permissible or prohibited locations for such improvements. This building permit does not authorize any illegal location of any improvement or the violation of any private agreement relating to location of improvements.

I certify that I have read this application and state that all information is correct. I agree to comply with all city and county ordinances and state laws relating to building construction and hereby authorize representative of this city to enter upon the abovementioned property for inspection purposes.
Date 2/16/01 Signature of Applicant or Agent Timothy Rowley

SITE ADDRESS 4600 Mack Rd. SUITE _____ INSP. AREA 2

ASSESSOR PARCEL NO. 117-0780-205 PERMIT NO. 0122631

LICENSED CONTRACTOR NAME OF APPLICANT ADDRESS ZIP CODE PHONE NO.
RIVER CITY 2419 SELWICK WAY 95811 3713380

BUSINESS OWNER SIGN INFORMATION
EL Poloboco 4600 Mack Rd 95803 3991655

- ATTACHED INTERIOR / ELECT. SINGLE FACED
- ILLUMINATED NON-ILLUMINATED BILLBOARD / SUBDIVISION
- INDIVIDUAL LETTERS PAINTED ON BUILDING LOGO
- METAL POLE DOUBLE FACED
- PLASTIC MONUMENT VINYL/LAGATOR FOAM
- WOODEN PROJECTING RE-FACE

SIGN COPY (REFACE)
EL Poloboco

S 245 2 8
CITY OF SACRAMENTO PERMIT SERVICES
BUILDING INSPECTION DIVISION 264-7619

WORKER'S COMPENSATION DECLARATION

I hereby affirm under penalty of perjury one of the following declarations:

I have and will maintain a certificate of consent to self-insure for workers' compensation as provided for by Section 3700 of the Labor Code, for the performance of work for which the permit is issued.

I have and will maintain workers' compensation insurance, as required by Section 3700 of the Labor Code, for the performance of the work for which this permit is issued. My workers' compensation insurance carrier and policy number are:
Carrier STATE FUND
Policy Number 14SSSS4-00

(This section need not be completed if the permit is for one hundred dollars (\$100) or less) I certify that in the performance of the work for which this permit is issued, I shall not employ any person in any manner so as to become subject to the workers' compensation laws of California and agree that if I should become subject to the workers' compensation provisions of Section 3700 of the Labor Code, I shall comply with those provisions.

Date: 2/16/01 Applicant: Timothy Rowley
(Signature)

WARNING: FAILURE TO SECURE WORKERS' COMPENSATION COVERAGE IS UNLAWFUL AND SHALL SUBJECT AN EMPLOYER TO CRIMINAL PENALTIES AND CIVIL FINES UP TO ONE HUNDRED THOUSAND DOLLARS (\$100,000) IN ADDITION TO THE COST OF COMPENSATION DAMAGES AS PROVIDED FOR IN SECTION 3706 OF THE LABOR CODE. INTEREST AND ATTORNEY'S FEES.

THIS PERMIT SHALL EXPIRE BY LIMITATION IF WORK AUTHORIZED IS NOT COMMENCED WITHIN 180 DAYS.

SIGN VALUATION		FINAL INSPECTIONS	
A. TYPE OF SIGN	DATE	BUILDING INSPECTOR	DATE
B. \$ _____ PER SQ. FT. X _____ SQ. FT. = \$ _____	DATE	ELECTRICAL INSPECTOR	DATE
APPROVED BY <u>[Signature]</u>	DATE <u>2-22-01</u>	SIGN INSPECTOR	DATE
DEEMED BY _____	DATE _____	FEES:	RECEIVED
VARIANCE REQUIRED? YES NO # _____		DATE	
LOCATED IN PUD? YES NO WHICH PUD? _____		AMOUNT	
ENGINEERING REQUIRED? YES NO APPROVED BY _____		SIGN APPLICATION FEE	
DESIGN REVIEW REQUIRED? YES NO APPROVED BY _____		SIGN PERMIT FEE	
SPECIAL PERMIT REQUIRED? YES NO # _____		ELECTRICIAN AND PLUMBER FEES	
OCCUPANCY PRORATA (FT) _____		CITY BUSINESS LICENSE	
OFFICE USE ONLY		OTHER	
TOTAL \$ _____		TOTAL \$ _____	

CONSTRUCTION LENDING AGENCY

I hereby affirm under penalty of perjury that there is a construction lending agency for the performance of the work for which this permit is issued (Sec. 3097, Civ. C).

Lenders Name _____
Lenders Address _____

LICENSED CONTRACTORS DECLARATION

I hereby affirm under penalty of perjury that I am licensed under provisions of Chapter 9 (commencing with Section 7000) of Division 3 of the Business and Professions Code and my license is in full force and effect.

License Class C45 Lic. Number 423432
Contractor Timothy Rowley
Date 2/16/01 (Signature)

OWNER - BUILDER DECLARATION

I hereby affirm under penalty of perjury that I am exempt from the Contractors License Law for the following reason (Sec. 7031.5, Business and Professions Code: Any city or county which requires a permit to construct, alter, improve, demolish, or repair any structure, prior to its issuance, also requires the applicant for such permit to file a signed statement that he or she is licensed pursuant to the provisions of the Contractors License Law (Chapter 9 (commencing with Section 7000) of Division 8 of the Business and Professions Code) or that he or she is exempt therefrom and the basis for the alleged exemption. Any violation of Section 7031.5 by any applicant for a permit subjects the applicant to a civil penalty of not more than five hundred dollars (\$500.00):

I, as owner of the property, or my employees with wages as their sole compensation, will do the work, and the structure is not intended or offered for sale (Sec. 7044, Business and Professions Code: The Contractors License Law does not apply to an owner of property who builds or improves thereon, and who does such work himself or herself or through his or her own employees, provided that such improvements are not intended or offered for sale. If, however, the building or improvement is sold within one year of completion, the owner-builder will have the burden of proving that he or she did not build or improve for the purpose of sale.)

I, as owner of the property, am exclusively contracting with licensed contractors to construct the project (Sec. 7044, Business and Professions Code: The Contractors License Law does not apply to an owner of property who builds or improves thereon, and who contracts for such projects with a contractor(s) licensed pursuant to the Contractors License Law).

I am exempt under Sec. _____ B & P C for this reason _____

Date _____ Owner _____ (Signature)

In issuing this building permit, the applicant represents, and the City relies on the representation of the applicant, that the applicant verified all measurements and locations shown on the application or accompanying drawings and that the improvement to be constructed does not violate any law or private agreement relating to permissible or prohibited locations for such improvements. This building permit does not authorize any illegal location of any improvement or the violation of any private agreement relating to location of improvements.

I certify that I have read this application and state that all information is correct. I agree to comply with all city and county ordinances and state laws relating to building construction and hereby authorize representative of this city to enter upon the abovementioned property for inspection purposes.

Date 2/16/01 Signature of Applicant or Agent Timothy Rowley

SITE ADDRESS

4600 Mack Rd.

SUITE

2

ASSESSOR PARCEL NO.

0717-0780-08

PERMIT NO. 01022632

NAME OF APPLICANT

Rose City Signs

ADDRESS

4600 Mack Rd

ZIP CODE

95811

PHONE NO.

371-3300

LICENSED CONTRACTOR

4600 Mack Rd

BUSINESS OWNER

4600 Mack Rd

ZIP CODE

95811

PHONE NO.

399 1655

SIGN INFORMATION

- ATTACHED INTERIOR / ELECT. SINGLE FACED
- ILLUMINATED NON-ILLUMINATED BILLBOARD / SUBDIVISION
- PAINTED ON BUILDING LOGO
- METAL POLE DOUBLE FACED
- PLASTIC MONUMENT VINYL/GATOR FOAM
- WOODEN PROJECTING RE-FACE

SIGN COPY

El Pollo loco

(A) HEIGHT 61 1/2" (B) LENGTH 71
(A X B) SIGN AREA 42.87 sq ft
POLE SIZE _____ FOOTING SIZE _____
STREET FRONTAGE (FT) _____
OCCUPANCY FRONTAGE (FT) _____

CITY OF SACRAMENTO BUILDING INSPECTION DIVISION 264-7619

WORKER'S COMPENSATION DECLARATION

I hereby affirm under penalty of perjury one of the following declarations:

I have and will maintain a certificate of consent to self-insure for workers' compensation as provided for by Section 3700 of the Labor Code, for the performance of work for which the permit is issued.

I have and will maintain workers' compensation insurance, as required by Section 3700 of the Labor Code, for the performance of the work for which this permit is issued. My workers' compensation insurance carrier and policy number are:

Carrier STATE FUND
Policy Number 14SS54-00

(This section need not be completed if the permit is for one hundred dollars (\$100) or less) I certify that in the performance of the work for which this permit is issued, I shall not employ any person in any manner so as to become subject to the workers' compensation laws of California and agree that if I should become subject to the workers' compensation provisions of Section 3700 of the Labor Code, I shall forthwith comply with those provisions.

Date: 2/16/00 Applicant: Timothy Rowley (Signature)

WARNING: FAILURE TO SECURE WORKERS' COMPENSATION COVERAGE IS UNLAWFUL AND SHALL SUBJECT AN EMPLOYER TO CRIMINAL PENALTIES AND CIVIL FINES UP TO ONE HUNDRED THOUSAND DOLLARS (\$100,000) IN ADDITION TO THE COST OF COMPENSATION, DAMAGES AS PROVIDED FOR IN SECTION 3706 OF THE LABOR CODE, INTEREST AND ATTORNEY'S FEES.

THIS PERMIT SHALL EXPIRE BY LIMITATION IF WORK AUTHORIZED IS NOT COMMENCED WITHIN 180 DAYS.

OFFICE USE ONLY

ENGINEERING REQUIRED? YES NO APPROVED BY _____
DESIGN REVIEW REQUIRED? YES NO APPROVED BY _____
SPECIAL PERMIT REQUIRED? YES NO # _____
VARIANCE REQUIRED? YES NO # _____
LOCATED IN PUD? YES NO WHICH PUD? _____

SIGN ALLOCATION
A. TYPE OF SIGN _____ SQ. FT. = \$ _____
B. \$ _____ PER SQ. FT. X _____ SQ. FT. = \$ _____
APPROVED BY [Signature] DATE 3-22-01
DENIED BY _____ DATE _____

FINAL INSPECTIONS
BUILDING INSPECTOR [Signature] DATE _____
ELECTRICAL INSPECTOR [Signature] DATE _____
SIGN INSPECTOR [Signature] DATE _____

FEES:	DATE RECEIVED	AMOUNT
SIGN APPLICATION FEE	<u>2/16/01</u>	<u>100.00</u>
SIGN PERMIT FEE	<u>2/16/01</u>	<u>100.00</u>
ELECTRICAL SIGN FEE	<u>2/16/01</u>	<u>100.00</u>
CITY BUSINESS LICENSE	<u>2/16/01</u>	<u>100.00</u>
OTHER		
TOTAL \$		300.00

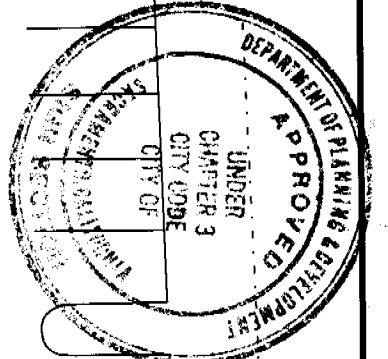

This set of plans and specifications must be kept on the job at all times and it is unlawful to make any changes or alterations from the same without written permission from the City of Sacramento Sign Section. The approval of this plan and specification shall not be held in permit or approve the violation of any City Ordinance or State Law.

DRIVE-THRU DIRECTIONAL DISPLAY
EQUIPMENT MUST BE USED AS DESIGN INTENDED

WALL DISPLAY FROM FRONT ELEVATION
EXISTING 18" CHANNEL LETTER STATE LAW.

EXTERIOR MENU

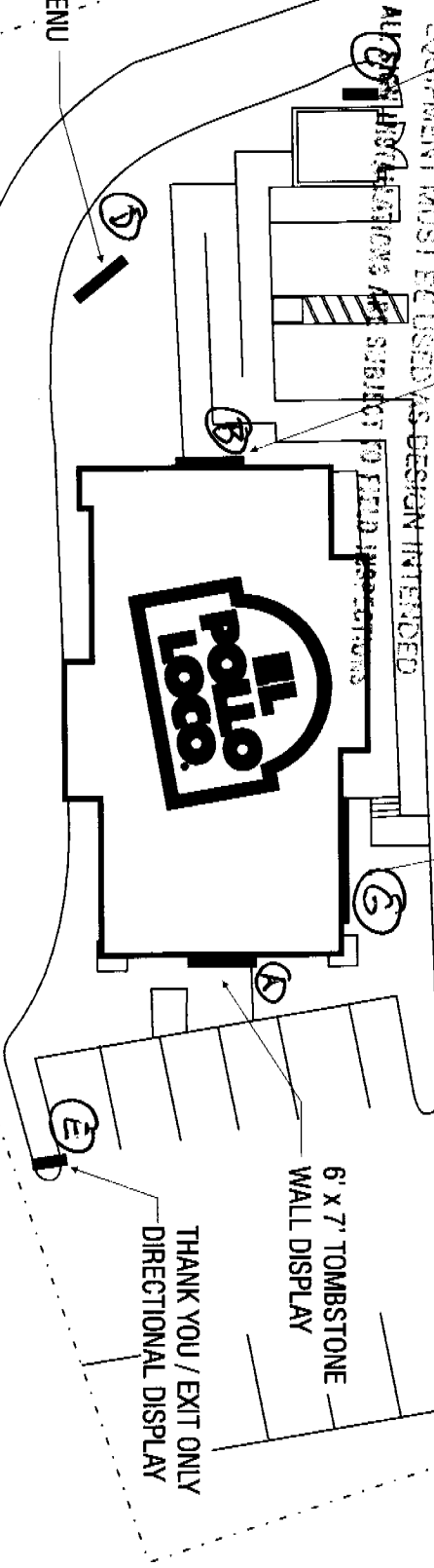

MONUMENT DISPLAY

Rafael

FILE COPY

*2 Signs only
A, & B REMOVE old Replace with 6'x7 wall sign.
C, D, E, F, & G EXISTING*

CNP
CALIFORNIA NEON PRODUCTS
4130 Mission Grove Place, San Diego, CA 92128
Telephone: (619) 285-2191 Fax: (619) 285-5583

©2000 CNP
The original concepts and/or illustrations contained in this document/design are the exclusive property of California Neon Products (CNP). Disclosure or reproduction of this design in any manner or medium without authorized and written consent of CNP is expressly forbidden.

PROJECT	El Pollo Loco	DRAW #	00-234 Sacramento	SHEET	1 of 9
LOCATION	4600 Mack Road Sacramento, CA	DRAW #	00000	DATE	10-25-00
DESIGNER	Jennifer Galvin	REVISIONS		SCALE	NOTED
APPROVAL		DATE	R1-1/10/01		

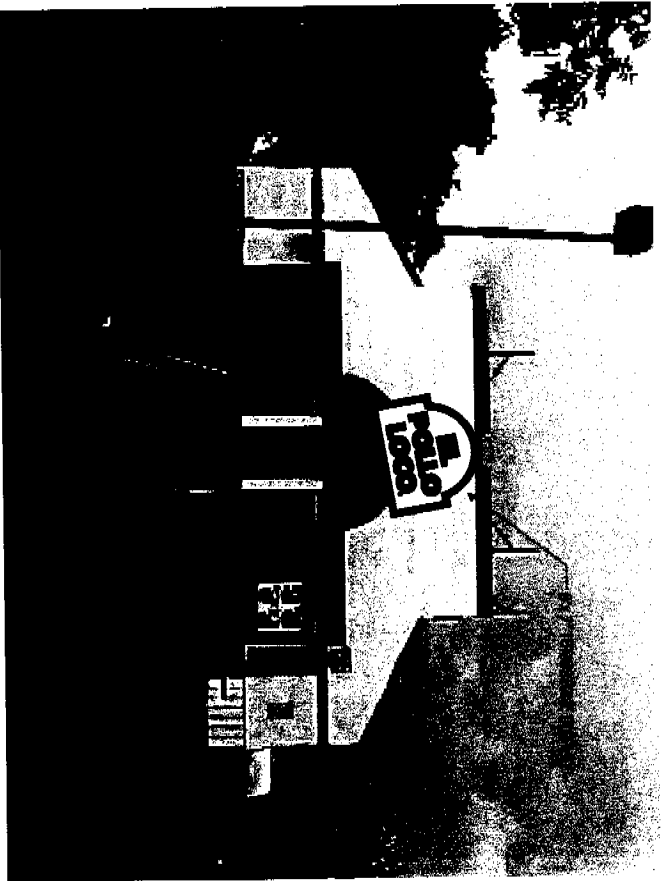

PROPOSED

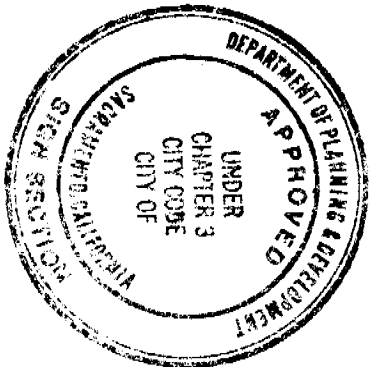

This set of plans and specifications must be kept on the job at all times and it is unlawful to make any changes or alterations from the same without written permission from the City of Sacramento Sign Section.

The approval of this plan and specification SHALL NOT be held to permit or approve the violation of any City Ordinance or State Law.

All electrical work must be U.L. labeled or be of equivalent standards, N.E.C. Sec. 90.6 and comply with chapter 14, Div. 2 of Sacramento City Code.

EQUIPMENT MUST BE USED AS DESIGN INTENDED

ALL SIGN INSTALLATIONS ARE SUBJECT TO FIELD INSPECTIONS

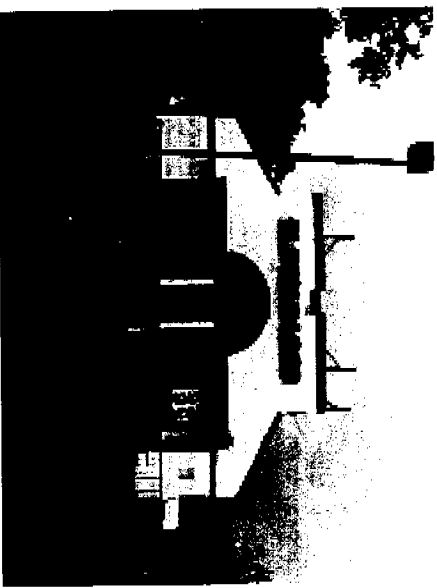

EXISTING

CNP
 CALIFORNIA NEON PRODUCTS
 4339 Mission Grove Place San Diego, CA 92129
 Telephone: (619) 283-2191 Fax: (619) 283-9595

©2000 CNP
 The original concepts and/or illustrations contained in this document/design are the exclusive property of California Neon Products (CNP). Disclosure or reproduction of the design, in any manner or medium without authorized and written consent of CNP is expressly forbidden.

PROJECT	El Pollo Loco		
LOCATION	4600 Mack Road Sacramento, CA		
ACCT. MGR.	Jennifer Galvin	DESIGNER	Travis Crouser
APPROVAL		DATE	
DRAW #	00-234 Sacramento	SHEET	2 of 9
JOB #	00000	DATE	10-25-00
REVISIONS	R1 - 1/10/01	SCALE	NOTED

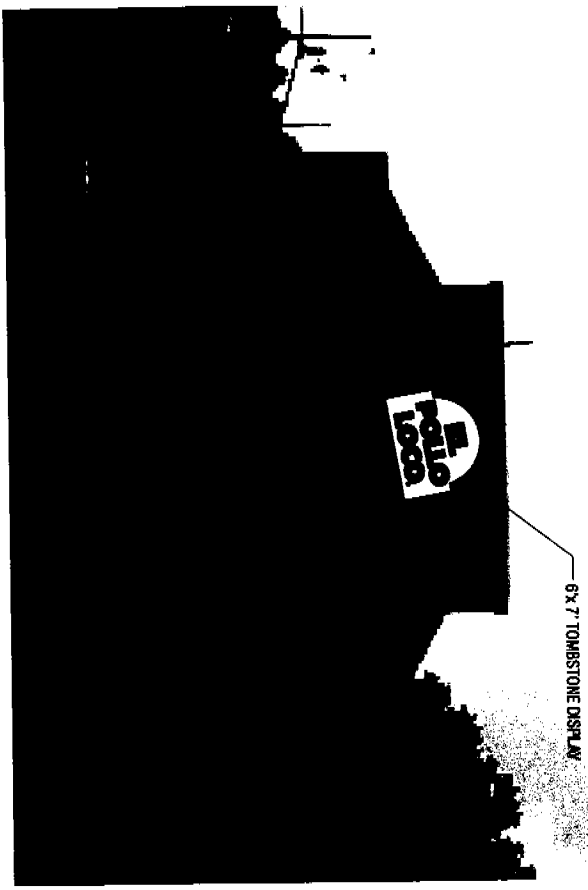

PROPOSED

EXISTING

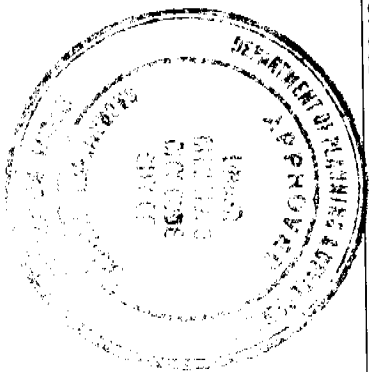

All persons interested in the proposed project should contact the Planning & Economic Development Department, City of Sacramento, California, at the following address:
 DIVISION OF COMMUNITY DEVELOPMENT
 1500 J STREET, SACRAMENTO, CA 95811

This set of plans and specifications must be kept on the project site and its contents must be made available to the public upon request. The City of Sacramento reserves the right to require the applicant to provide a copy of the specifications of materials to be used in the construction of the project. The City of Sacramento reserves the right to require the applicant to provide a copy of the specifications of materials to be used in the construction of the project.



CNP

CALIFORNIA NEON PRODUCTS
 4339 Madison George Place San Diego, CA 92120
 Telephone: (619) 283-2191 Fax: (619) 283-9563

<p>©2000 CNP</p> <p>The original concepts and/or illustrations contained in this document/design are the exclusive property of California Neon Products (CNP). Disclosure or reproduction of this design, in any manner or medium without authorized and written consent of CNP is expressly forbidden.</p>					
PROJECT	El Pollo Loco	OWNER #	00-234 Sacramento	SHEET	3 of 9
LOCATION	4600 Mack Road Sacramento, CA	JOB #	00000	DATE	10-25-00
ASST. MGR.	Jennifer Galvin	DESIGNER	Travis Crouser	SCALE	NOTED
APPROVAL		REVISIONS	R1 - 1/10/01		

EL POLLO LOCO

7'-0"
6'-1 1/2"
1'-2"

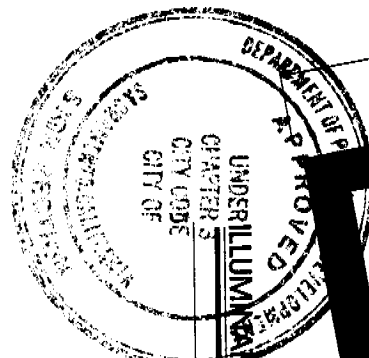

This set of plans and specifications must be kept on the job at all times and it is unlawful to alter, modify, or make any additions or deletions from the same without the written permission from the City of Sacramento Sign Section.

The approval of this plan and specification shall NOT be held to permit or approve the violation of any City Ordinance or State Law.

All electrical work must be U.L. labeled or be equivalent standards. P.L.O. Sign, Inc. may not comply with chapter 14, Div. 2 of Sacramento City Code.

EQUIPMENT MUST BE USED AS DESIGN INTENDED.

ALL SIGN INSTALLATIONS ARE SUBJECT TO FIELD INSPECTION.

ILLUMINATED, SINGLE FACE, WALL DISPLAY

ALUMINUM CABINET CONSTRUCTION.
CABINET FINISH TO MATCH #2793 RED.
CABINET INTERIOR TO BE WHITE.

INTERNAL ILLUMINATION TO BE 800 M.A. FLUORESCENT.
ELECTRICAL PRIMARY TO BE PROVIDED.
CABINET TO HAVE U.L. LISTED ELECTRICAL DISCONNECT.

FACES TO BE FORMED, CLEAR POLYCARBONATE WITH SECOND SURFACE GRAPHICS TO MATCH AS FOLLOWS:
COPY = #2793 RED WITH BLACK OUTLINE
OUTER BORDER = #2793 RED
INNER BORDER = BLACK
LETTER BACKGROUND = #2037 YELLOW

S/F CABINET - INTERNAL ILLUMINATION

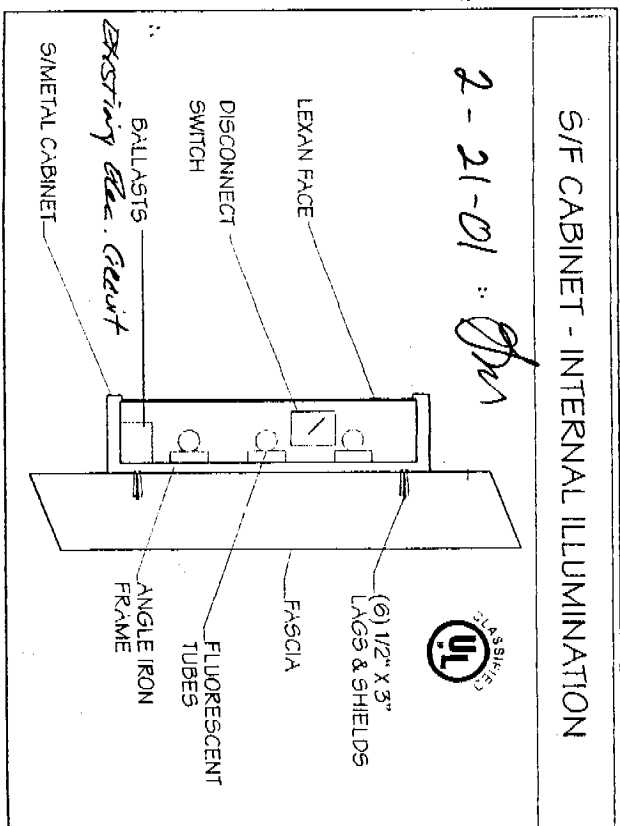

CNP

CALIFORNIA NEON PRODUCTS
4338 Miraflores George Place San Diego, CA 92120
Telephone: (619) 383-2191 Fax: (619) 283-5583

© 2000 CNP
The original concepts and/or illustrations contained in this document/design are the exclusive property of California Neon Products (CNP). Disclosure or reproduction of this design, in any manner or medium without authorized and written consent of CNP is expressly forbidden.

PROJECT	El Pollo Loco	DRAWN	Travis Crouser	DWG #	00-234 Sacramento	SHEET	6 of 9
LOCATION	4600 Mack Road Sacramento, CA	DATE	10-25-00	JOB #	00000	SCALE	NOTED
ACT. REP.	Jennifer Galvin	DATE	R1-1/10/01	REVISIONS			

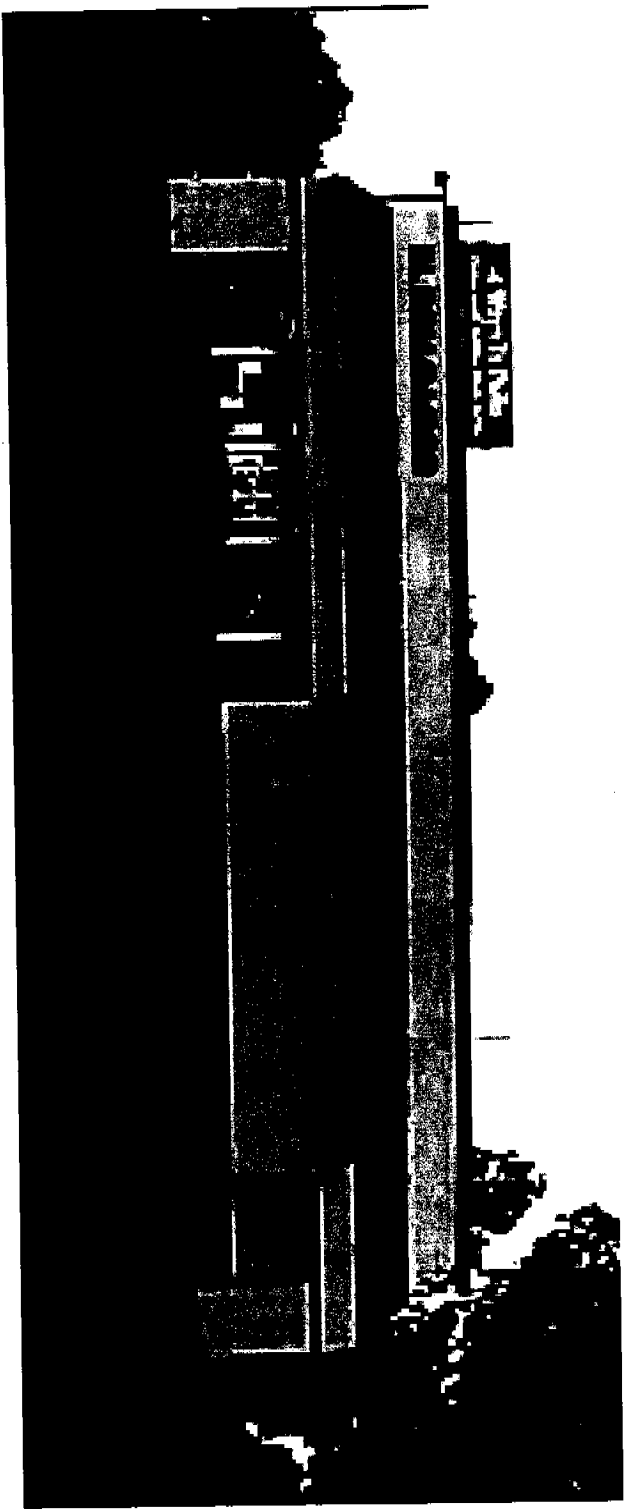

PROPOSED

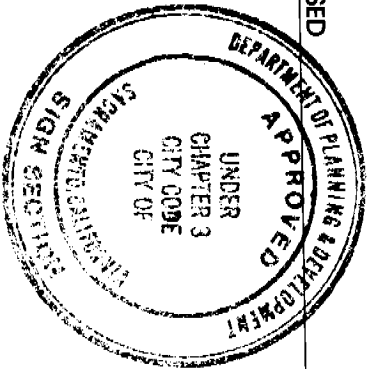

This set of plans and specifications must be kept on the job at all times and it is unlawful to make any changes or alterations from the same without written permission from the City of Sacramento Sign Section.

The approval of this plan and specification shall not be held to permit or approve the violation of any City Ordinance or State Law.

All electrical work must be UL labeled or be of equivalent standards, I.E.C. Sec. 50-67 and comply with chapter 14, Div. 2 of Sacramento City Code.

EQUIPMENT MUST BE USED AS DESIGN INTENDED

ALL SIGN INSTALLATIONS ARE SUBJECT TO FIELD INSPECTIONS

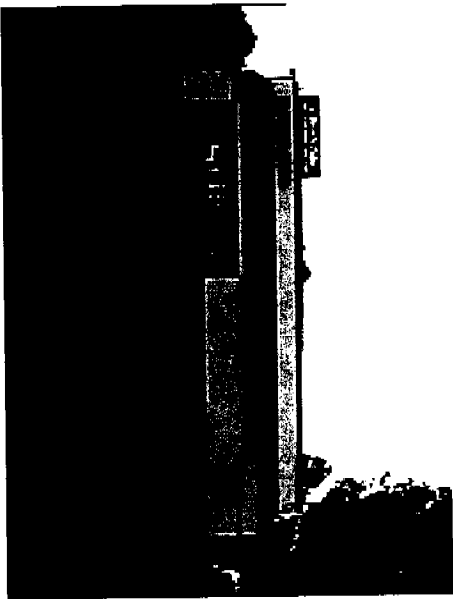

EXISTING

©2000 CNP

The original concept and/or illustrations contained in this document/design are the exclusive property of California Neon Products (CNP). Debarment or reproduction of this design, in any manner or medium without authorized and written consent of CNP is expressly forbidden.

PROJECT	El Pollo Loco	DIVISION #	00-234 Sacramento	SHEET	4 of 9
LOCATION	4600 Mack Road Sacramento, CA	JOB #	00000	DATE	10-25-00
DESIGNER	Jennifer Galvin	DATE		SCALE	NOTED
APPROVAL		REVISIONS	R1 - 1/10/01		

CALIFORNIA NEON PRODUCTS
 4330 Mission Grove Place San Diego, CA 92128
 Telephone: (619) 285-2191 Fax: (619) 285-9589

CNP