

OFFICE COPY THIS IS A 2 PART FORM WRITE ON A FIRM SURFACE

CONSTRUCTION LENDING AGENCY

I hereby affirm under penalty of perjury that there is a construction lending agency for the performance of the work for which this permit is issued (Sec. 3097, Civ.C).

Lenders Name _____
Lenders Address _____

LICENSED CONTRACTORS DECLARATION

I hereby affirm under penalty of perjury that I am licensed under provisions of Chapter 9 (commencing with Section 7000) of Division 3 of the Business and Professions Code and my license is in full force and effect.

License Class C-10 Lic. Number 303919
Date 4/14/03 Contractor Carl Cook
(Signature)

OWNER - BUILDER DECLARATION

I hereby affirm under penalty of perjury that I am exempt from the Contractors License Law for the following reason (Sec. 7031.5, Business and Professions Code: Any city or county which requires a permit to construct, alter, improve, demolish, or repair any structure, prior to its issuance, also requires the applicant for such permit to file a signed statement that he or she is licensed pursuant to the provisions of the Contractors License Law (Chapter 9 (commencing with Section 7000) of Division 8 of the Business and Professions Code) or that he or she is exempt therefrom and the basis for the alleged exemption. Any violation of Section 7031.5 by any applicant for a permit subjects the applicant to a civil penalty of not more than five hundred dollars (\$500.00):

- I, as owner of the property, or my employees with wages as their sole compensation, will do the work, and the structure is not intended or offered for sale (Sec. 7044, Business and Professions Code: The Contractors License Law does not apply to an owner of property who builds or improves thereon, and who does such work himself or herself or through his or her own employees, provided that such improvements are not intended or offered for sale. If, however, the building or improvement is sold within one year of completion, the owner-builder will have the burden of proving that he or she did not build or improve for the purpose of sale.)
- I, as owner of the property, am exclusively contracting with licensed contractors to construct the project (Sec. 7044, Business and Professions Code: The Contractors License Law does not apply to an owner of property who builds or improves thereon, and who contracts for such projects with a contractor(s) licensed pursuant to the Contractors License Law).
- I am exempt under Sec. _____ B & P C for this reason _____

Date _____ Owner _____
(Signature)

In issuing this building permit, the applicant represents, and the City relies on the representation of the applicant, that the applicant verified all measurements and locations shown on the application or accompanying drawings and that the improvement to be constructed does not violate any law or private agreement relating to permissible or prohibited locations for such improvements. This building permit does not authorize any illegal location of any improvement or the violation of any private agreement relating to location of improvements.

I certify that I have read this application and state that all information is correct. I agree to comply with all city and county ordinances and state laws relating to building construction and hereby authorize representative of this city to enter upon the abovementioned property for inspection purposes.

4/14/03 Date
Carl Cook Signature of Applicant or Agent

USE BLACK INK BALL POINT PEN - PRESS FIRMLY SIGN PERMIT APPLICATION

SITE ADDRESS 1401 Arden Way SUITE _____ INSP. AREA 4

ASSESSOR PARCEL NO. 277-0163-032 PERMIT NO. 0305085

NAME OF APPLICANT Pacific Neon ADDRESS 2939 Academy Way Sac. Ca. ZIP CODE 95815 PHONE NO. 927 0527

BUSINESS OWNER Red Lion Hotel

SIGN INFORMATION
 ATTACHED INTERIOR / ELECT. SINGLE FACED
 ILLUMINATED NON-ILLUMINATED BILLBOARD / SUBDIVISION
 INDIVIDUAL LETTERS PAINTED ON BUILDING LOGO
 METAL POLE DOUBLE FACED
 PLASTIC MONUMENT VINYL/GATOR FOAM
 WOODEN PROJECTING RE-FACE
 SIGN COPY: Red Lion Hotel

(A) HEIGHT 4' (B) LENGTH 33'-9"
 (A X B) SIGN AREA _____ POLE SIZE _____ FOOTING SIZE _____
 STREET FRONTAGE (FT) _____ OCCUPANCY FRONTAGE (FT) _____
 OFFICE USE ONLY
 ENGINEERING REQUIRED? YES NO APPROVED BY _____
 DESIGN REVIEW REQUIRED? YES NO APPROVED BY _____
 SPECIAL PERMIT REQUIRED? YES NO PW _____
 VARIANCE REQUIRED? YES NO PW _____
 LOCATED IN PUD? YES NO WHICH PUD? _____

CITY OF SACRAMENTO BUILDING INSPECTION DIVISION PERMIT SERVICES 264-7619

WORKER'S COMPENSATION DECLARATION

I hereby affirm under penalty of perjury one of the following declarations:

- I have and will maintain a certificate of consent to self-insure for workers' compensation as provided for by Section 3700 of the Labor Code, for the performance of work for which the permit is issued.
- I have and will maintain workers' compensation insurance, as required by Section 3700 of the Labor Code, for the performance of the work for which this permit is issued. My workers' compensation insurance carrier and policy number are:
Carrier State Fund
Policy Number 478-84

(This section need not be completed if the permit is for one hundred dollars (\$100) or less) I certify that in the performance of the work for which this permit is issued, I shall not employ any person in any manner so as to become subject to the workers' compensation laws of California and agree that if I should become subject to the workers' compensation provisions of Section 3700 of the Labor Code, I shall forthwith comply with those provisions.

Date: 4/14/03 Applicant: Carl Cook
(Signature)

WARNING: FAILURE TO SECURE WORKERS' COMPENSATION COVERAGE IS UNLAWFUL AND SHALL SUBJECT AN EMPLOYER TO CRIMINAL PENALTIES AND CIVIL FINES UP TO ONE HUNDRED THOUSAND DOLLARS (\$100,000) IN ADDITION TO THE COST OF COMPENSATION, DAMAGES AS PROVIDED FOR IN SECTION 3700 OF THE LABOR CODE, INTEREST AND ATTORNEY'S FEES.

SIGN VALUATION
 A. TYPE OF SIGN chul SQ. FT. = \$ _____ DATE 5/2/02
 B. \$ _____ PER SQ. FT. X _____ DATE _____
 APPROVED BY [Signature]
 DENIED BY _____
PAID
 CITY OF SACRAMENTO
 BUILDING INSPECTOR [Signature] DATE 4-26-05
 ELECTRICAL INSPECTOR [Signature] DATE 4-26-05
 SIGN INSPECTOR PERMIT _____ DATE _____

FEES: CENTER RECEIVED AMOUNT
 SIGN APPLICATION [Signature]
 SIGN PERMIT FEE _____
 ELECTRICAL SIGN FEE _____
 CITY BUSINESS LICENSE _____
 OTHER _____

TOTAL \$ _____
 FEES

A R D E N W A Y

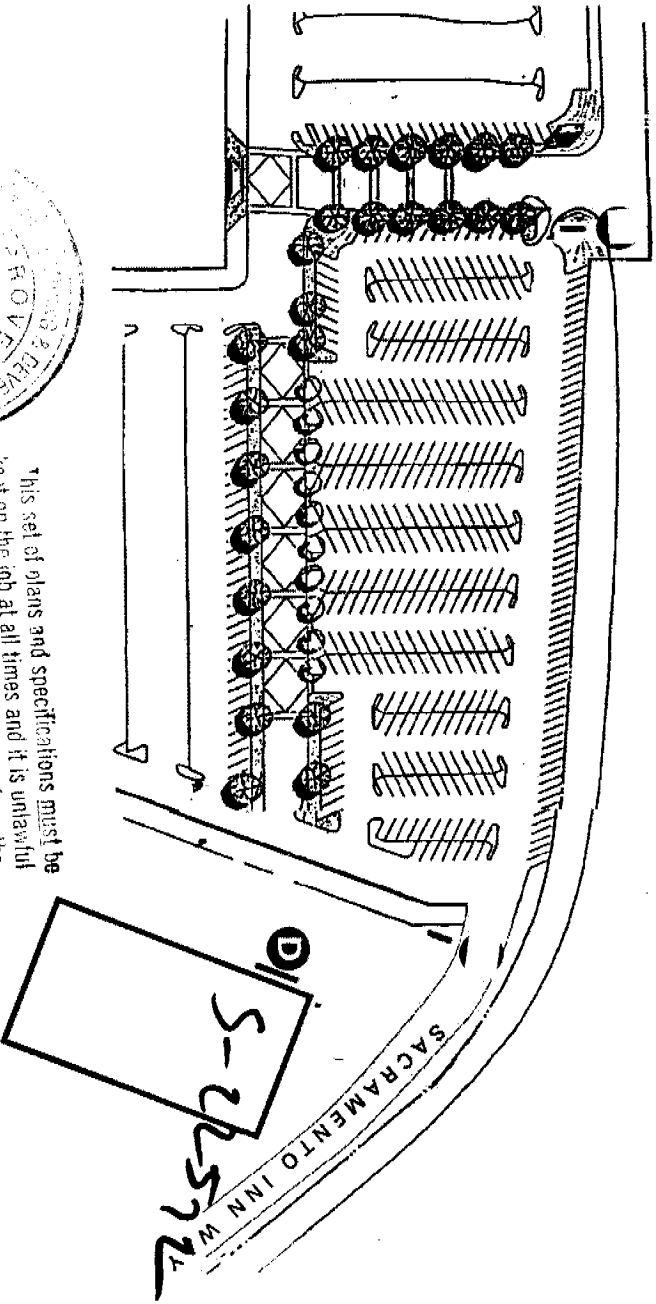

This set of plans and specifications must be kept on the job at all times and it is unlawful to make any changes or alterations from the same without written permission from the City of Sacramento Sign Section.
 The approval of this plan and specification SHALL NOT be held to permit or approve the violation of any City Ordinance or State Law.

Site Plan
 All electrical work must be U.L. labeled or be of equivalent standards, N.E.C. Sec. 90-6/and comply with chapter 14, Div. 2 of Sacramento City Code.

EQUIPMENT MUST BE USED AS DESIGN INTENDED
ALL SIGN INSTALLATIONS ARE SUBJECT TO FIELD INSPECTIONS

CITY COPY

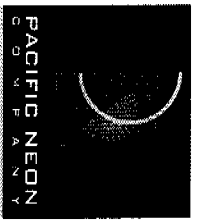

2939 Academy Way
 Sacramento CA, 95815
 Ph: 916.927.0527
 Fax: 916.927.2414
 www.pacificneon.com

Copyright ©2002

Client:
 Red Lion Hotel Sacramento

Address:
 1401 Arden Way
 Sacramento, CA

Account Executive:
 David Randolph

Project No:
 02-7369a

Date:
 2002

Revision Date:
 A 10.10.2

B

C

Final

Client Approval:

All print and electronic art remains the sole copyright property of Pacific Neon Company and are not to be distributed, copied, e-mailed or transferred in any way without prior written release from Pacific Neon Company.

DRAWING

6



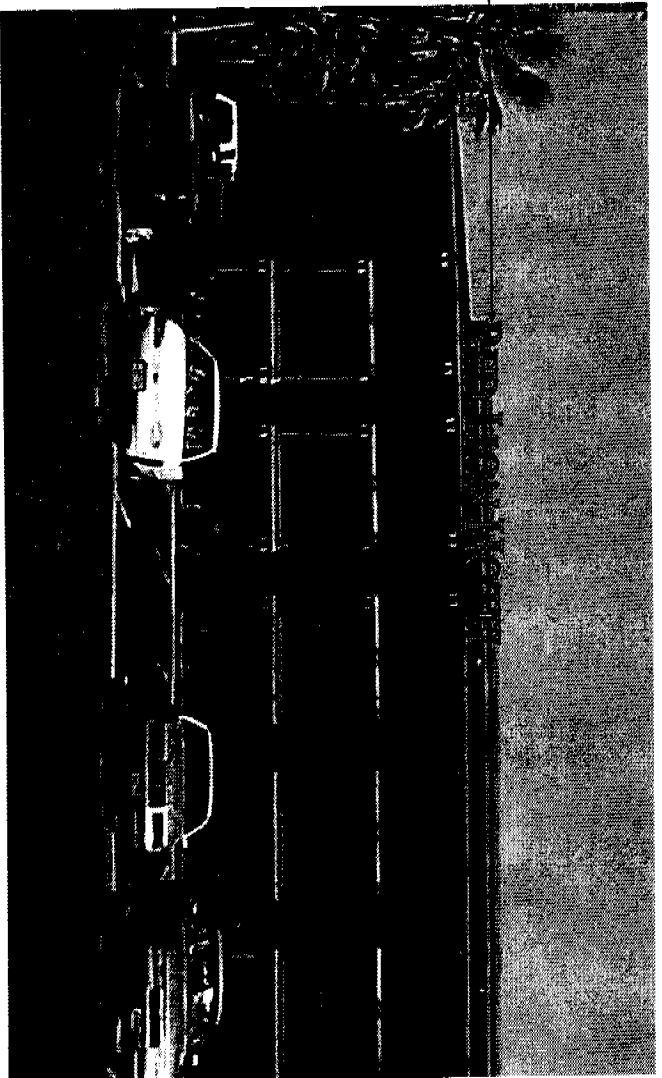

Partial South Elevation

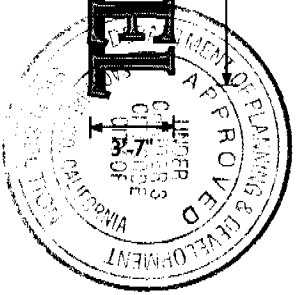
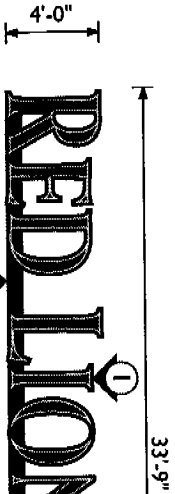

D

Proposed Roof-Mounted Illuminated Pan Channel Letters on Raceway

Scale 1/8" = 1' - 0"

Specifications

- 1) Proposed illuminated open pan channel letters to be aluminum construction. Inside of letters to be painted 3M 3630-53 Cardinal Red with Duronodic/ALL STEEL MOUNTING HARDWARE ARE SUBJECT TO THE CITY OF SACRAMENTO CITY CODE.
- 2) Raceway to be aluminum construction and painted to match roof color. Raceway to be mounted to roof structure. Verify mounting following field survey.

This set of plans and specifications must be kept on the job at all times and it is unlawful to make any changes or alterations from the same without written permission from the City of Sacramento Sign Section.

The approval of this plan and specification SHALL NOT be held to permit or approve the violation of any City Ordinance or State Law.

All electrical work must be U.L. labeled or be approved by the City of Sacramento. All electrical work shall comply with the City of Sacramento City Code.

ALL MATERIAL MUST BE USED AS PROPOSED AND NOT BE SUBSTITUTED WITHOUT THE WRITTEN PERMISSION OF THE CITY OF SACRAMENTO.

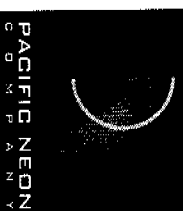

2939 Academy Way
Sacramento CA, 95815
Ph: 916.927.0527
Fax: 916.927.2414
www.pacificneon.com
Copyright ©2002

Client:
Red Lion Hotel Sacramento

Address:
1401 Arden Way
Sacramento, CA
Ascariff,
Executive,
David Randolph

Project No:
02-7369a
Date:
2002

Revision Date:
A 10.1.02
B 10.3.02
C 11.1.202

DRAWING

4





This set of plans and specifications must be kept on the job at all times and it is unlawful to make any changes or alterations from the same without written permission from the City of Sacramento Sign Section.

The approval of this plan and specification SHALL NOT be held to permit or approve the violation of any City Ordinance or State Law.

3819 Arden NE.C. Sec. 90-6/and comply with chapter 14, Div. 2 of Sacramento City Code.

EQUIPMENT MUST BE USED AS DESIGN INTENDED

ALL SIGN INSTALLATIONS ARE SUBJECT TO FIELD INSPECTIONS

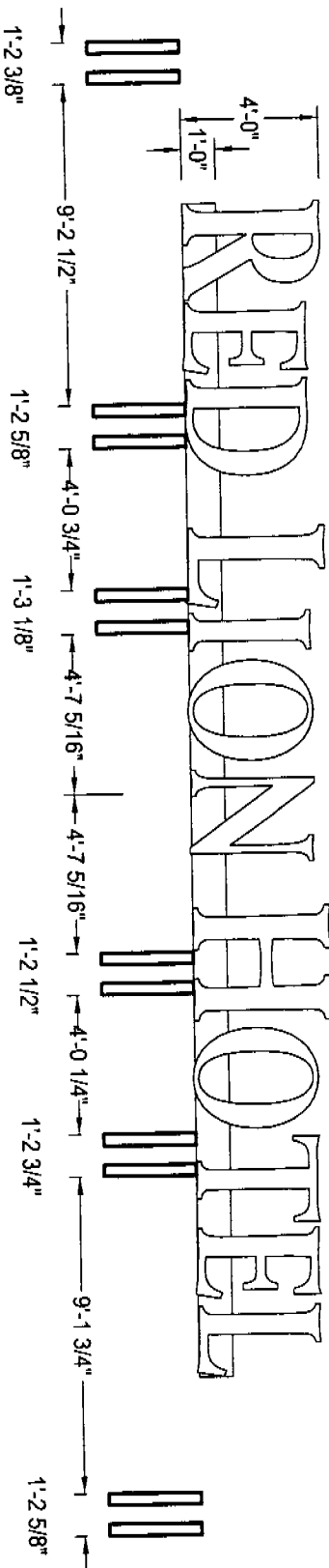

Display Front View
Scale: 3/16"=1'-0"

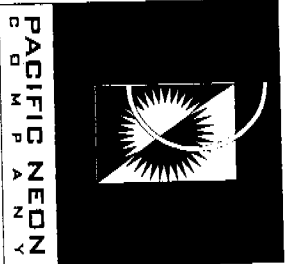

P.O. Box 15100
Sacramento, CA. 95851
Ph: 916.927.0527
Fax: 916.927.2414
www.pacificneon.com

Copyright © 2002

Client: Red Lion Hotel

Address: 1401 Arden Way

Sacramento, CA

Account: D. Randolph

Project No: Red Lion

Date: 02-7369

Client Approval:

Revisions	Date
1	4.11.2003

Production Approval:

Drawing





PACIFIC NEON
CORPORATION

P.O. Box 15100
Sacramento, CA, 95851
Ph: 916.927.0527
Fax: 916.927.2414
www.pacificneon.com

Copyright © 2002

Client: Red Lion Hotel
Address: 1401 Arden Way
Sacramento, CA

Account: D. Randolph

Project No: Red Lion

Date: 02-7-99

Client Approval:

Revisions	Date
1	4.11.2003

Production Approval:

Drawing

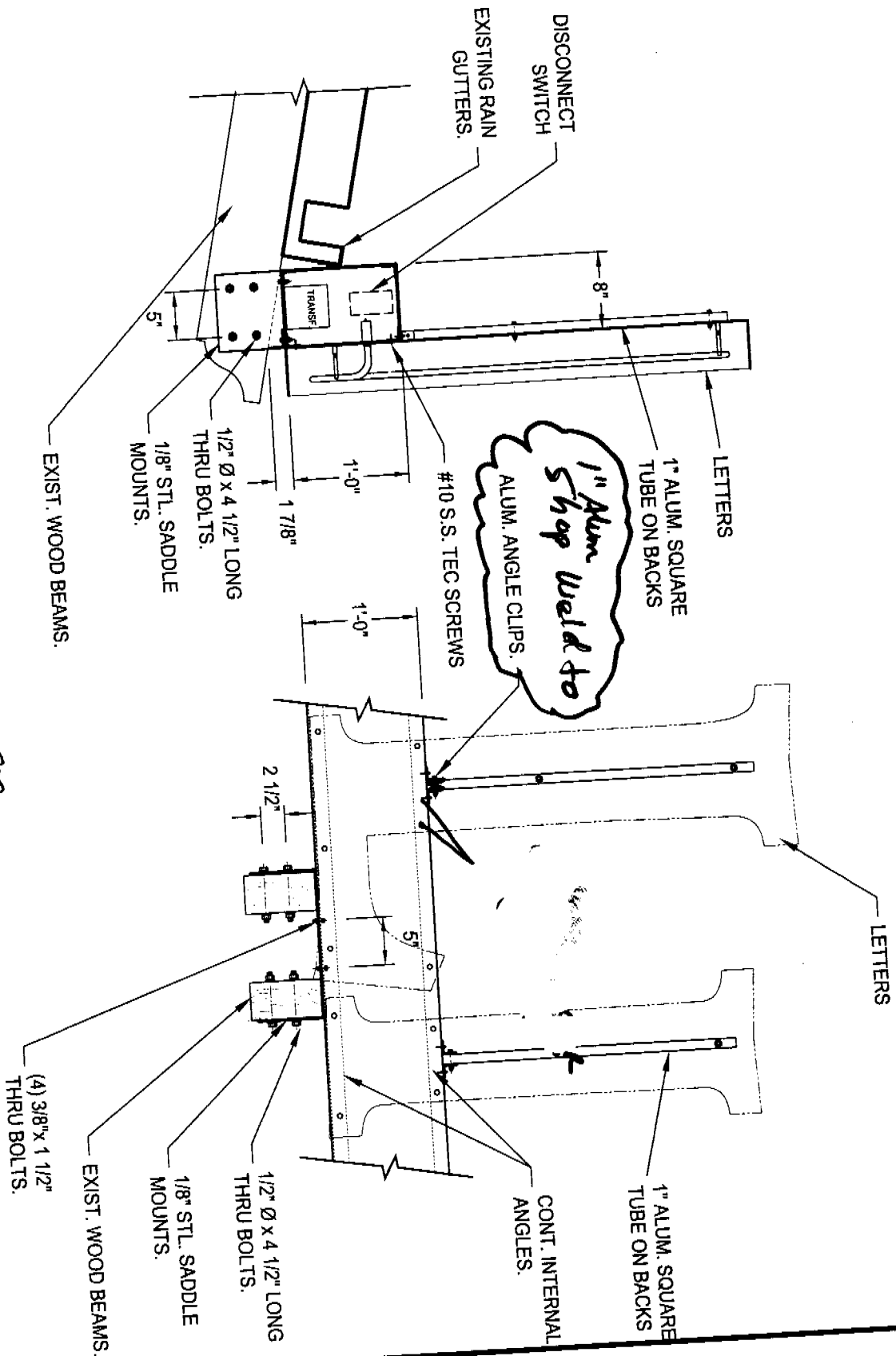

Side View
Scale: 3/4" = 1'-0"

Front View
Scale: 3/4" = 1'-0"

APPROVED PER
NATIONAL ELECTRICAL CODE
AND CITY OF SACRAMENTO
AMENDMENTS
[Signature]
ELECTRICAL DIVISION

The approval of all Electrical Work
is subject to field inspections