

CONSTRUCTION LENDING AGENCY

I hereby affirm under penalty of perjury that there is a construction lending agency for the performance of the work for which this permit is issued (Sec. 3097, Civ.C.).

Lenders Name _____
Lenders Address _____

LICENSED CONTRACTORS DECLARATION

I hereby affirm under penalty of perjury that I am licensed under provisions of Chapter 9 (commencing with Section 7000) of Division 3 of the Business and Professions Code and my license is in full force and effect.

License Class CAS License Number 923432
Date 9-23-97 Contractor [Signature] (Signature)

OWNER - BUILDER DECLARATION

I hereby affirm under penalty of perjury that I am exempt from the Contractors License Law for the following reason (Sec. 7031.5, Business and Professions Code: Any city or county which requires a permit to construct, alter, improve, demolish, or repair any structure, prior to its issuance, also requires the applicant for such permit to file a signed statement that he or she is licensed pursuant to the provisions of the Contractors License Law (Chapter 9 (commencing with Section 7000) of Division 8 of the Business and Professions Code) or that he or she is exempt therefrom and the basis for the alleged exemption. Any violation of Section 7031.5 by any applicant for a permit subjects the applicant to a civil penalty of not more than five hundred dollars (\$500.00):

I, as owner of the property, or my employees with wages as their sole compensation, will do the work, and the structure is not intended or offered for sale (Sec. 7044, Business and Professions Code: The Contractors License Law does not apply to an owner of property who builds or improves thereon, and who does such work himself or herself or through his or her own employees, provided that such improvements are not intended or offered for sale. If, however, the building or improvement is sold within one year of completion, the owner-builder will have the burden of proving that he or she did not build or improve for the purpose of sale.)

I, as owner of the property, am exclusively contracting with licensed contractors to construct the project (Sec. 7044, Business and Professions Code: The Contractors License Law does not apply to an owner of property who builds or improves thereon, and who contracts for such projects with a contractor(s) licensed pursuant to the Contractors License Law).

I am exempt under Sec. _____ B & P C for this reason _____
Date _____ Owner _____ (Signature)

In issuing this building permit, the applicant represents, and the City relies on the representation of the applicant, that the applicant verified all measurements and locations shown on the application or accompanying drawings and that the improvement to be constructed does not violate any law or private agreement relating to permissible or prohibited locations for such improvements. This building permit does not authorize any illegal location of any improvement or the violation of any private agreement relating to location of improvements.

I certify that I have read this application and state that all information is correct. I agree to comply with all city and county ordinances and state laws relating to building construction and hereby authorize representative of this city to enter upon the abovementioned property for inspection purposes.
Date _____ Signature of Applicant or Agent _____

USE BLACK INK BALL POINT PEN — PRESS FIRMLY
SIGN PERMIT APPLICATION

SITE ADDRESS 4557
~~4556~~ mark road

SUITE C2 INSP AREA 520921 2-C

ASSESSOR PARCEL NO. 118 - 0062 - 026 PERMIT NO. 9911397

LICENSED CONTRACTOR River City Signs ADDRESS 2015 Seltman Way ZIP CODE _____ PHONE NO. _____
BUSINESS OWNER HELE Block WEST Sacramento St 95851 371-3300
95851 MARK RD SIGN INFORMATION

ATTACHED INTERIOR / ELECT. SINGLE FACED
 ILLUMINATED NON-ILLUMINATED BILLBOARD / SUBDIVISION
 INDIVIDUAL LETTERS PAINTED ON BUILDING LOGO
 METAL POLE DOUBLE FACED
 PLASTIC MONUMENT VINYL/GATOR FOAM
 WOODEN PROJECTING RE-FACE

SIGN COPY HELE Block

CITY OF SACRAMENTO PERMIT SERVICES
BUILDING INSPECTION DIVISION 264-7619

WORKER'S COMPENSATION DECLARATION

I hereby affirm under penalty of perjury one of the following declarations:

I have and will maintain a certificate of consent to self-insure for workers' compensation as provided for by Section 3700 of the Labor Code, for the performance of work for which the permit is issued.

I have and will maintain workers' compensation insurance, as required by Section 3700 of the Labor Code, for the performance of the work for which this permit is issued. My workers' compensation insurance carrier and policy number are:
Carrier STATE FUND
Policy Number 145559495

(This section need not be completed if the permit is for one hundred dollars (\$100) or less) I certify that in the performance of any manner so which this permit is issued, I shall not employ any person in any manner so as to become subject to the workers' compensation laws of California and agree that if I should become subject to the workers' compensation provisions of Section 3700 of the Labor Code, I shall forthwith comply with those provisions.
Date: 9-23-97 Applicant: [Signature] (Signature)

WARNING: FAILURE TO SECURE WORKERS' COMPENSATION COVERAGE IS UNLAWFUL AND SHALL SUBJECT AN EMPLOYER TO CRIMINAL PENALTIES AND CIVIL FINES UP TO ONE HUNDRED THOUSAND DOLLARS (\$100,000) IN ADDITION TO THE COST OF COMPENSATION. DAMAGES AS PROVIDED FOR IN SECTION 3700 OF THE LABOR CODE, INTEREST AND ATTORNEY'S FEES.

THIS PERMIT SHALL EXPIRE BY LIMITATION IF WORK AUTHORIZED IS NOT COMMENCED WITHIN 180 DAYS.

(A) HEIGHT 19' (B) LENGTH 14'
(A X B) SIGN AREA 26 44 ft
POLE SIZE _____ FOOTING SIZE _____
STREET FRONTAGE (FT) 20'
OCCUPANCY FRONTAGE (FT) 20'

ENGINEERING REQUIRED? YES NO APPROVED BY _____
DESIGN REVIEW REQUIRED? YES NO APPROVED BY _____
SPECIAL PERMIT REQUIRED? YES NO P# _____
VARIANCE REQUIRED? YES NO P# _____
LOCATED IN PUD? YES NO WHICH PUD? _____

SIGN VALUATION
A. TYPE OF SIGN _____
B. \$ _____ PER SQ. FT. X _____ SQ. FT. = \$ _____
APPROVED BY [Signature] DATE _____
DENIED BY _____ DATE _____
FINAL INSPECTION DATE _____

BUSINESS LICENSE FOR _____
ELECTRICAL INSPECTOR _____ DATE _____
SIGN INSPECTOR _____ DATE _____

FEES: _____ RECEIVED
SIGN APPLICATION FEE 100 AMOUNT
SIGN PERMIT FEE _____
ELECTRICAL SIGN FEE _____
CITY BUSINESS LICENSE _____
OTHER _____
TOTAL FEES \$ _____

FILE COPY

PLAN# 9911397
S. 20921

H & R BLOCK

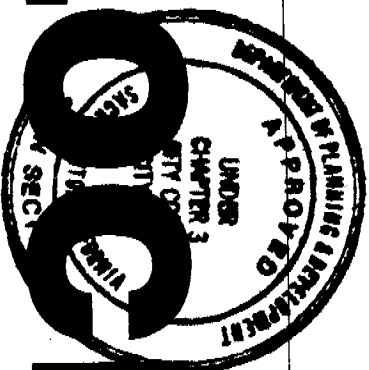

This set of plans and specifications must be kept on the job at all times and it is unlawful to make any changes or alterations from the same without written permission from the City of Sacramento Sign Section. Approval of this plan and specifications shall not be held to permit or approve the installation of any City Ordinance or State Law.

**RIVER CITY
SIGNS**

2419 SELLERS WAY WEST SACRAMENTO, CA 95691
(916) 371-3800 FAX 371-3757

PROJECT NAME
H&R BLOCK

ADDRESS
4585 MACK RD
SACRAMENTO, CA

SCALE
1/2" = 1'
DATE
9-15-99

SALESMAN
LEE
DESIGNER
DUSTIN

All electrical work must be U.L. labeled or be of equivalent standards, N.E.C. Sec. 90-6/and comply with chapter 14, Sacramento City Code.
EQUIPMENT MUST BE USED AS DESIGN INTENDED
ALL SIGN INSTALLATIONS ARE SUBJECT TO FIELD INSPECTIONS

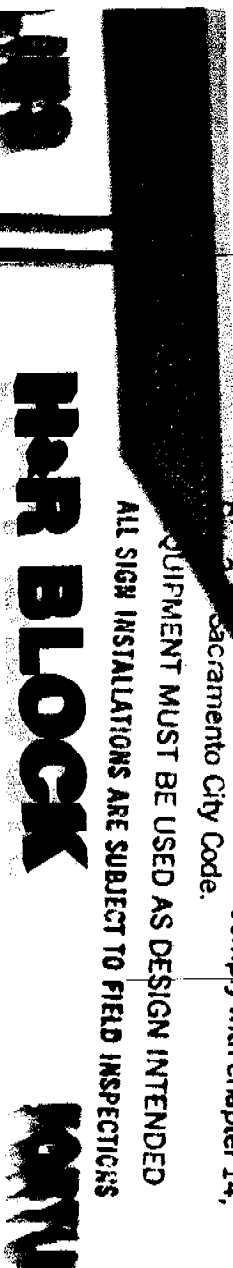

- PAN CHANNEL LTRS - INT. ILLUM.
- 5" ALUMINUM RETURNS - BRONZE
- 3/4" TRIM CAP - BRONZE
- 3/16" PLEX FACE - 209 RED
- NEON ILLUMINATION - 6500 WHITE
- REMOTE RACEWAY

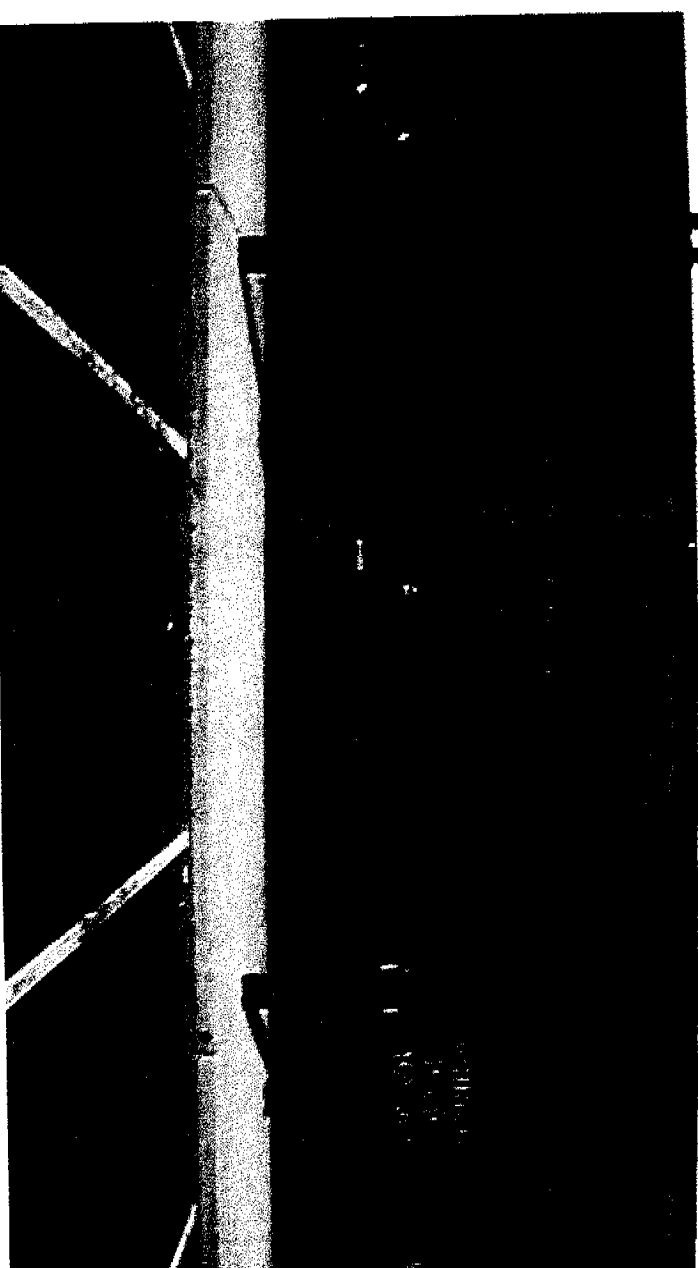
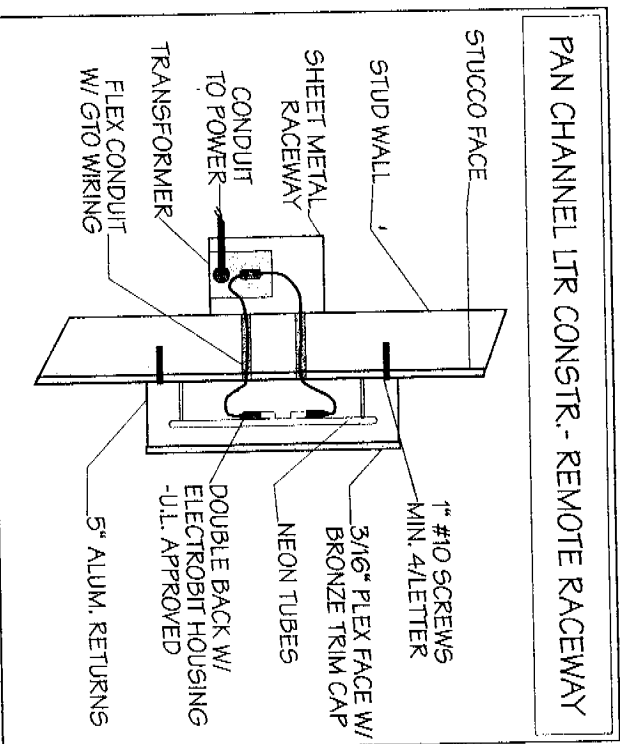

JOB NUMBER
4915

FRANKLIN BLVD

MADE ROAD

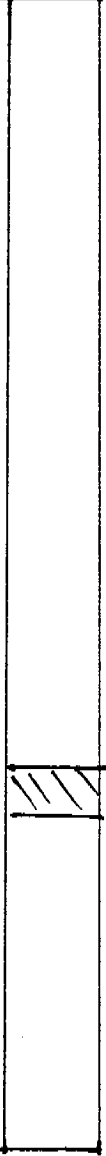
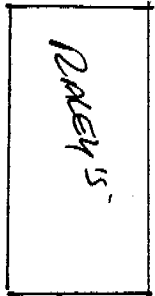

4
20'
DRIVEWAY

H&R BLOCK

14'-0"

19 1/2"
 11"

20'-0"

- PAN CHANNEL LTRS - INT. ILLUM.
- 5" ALUMINUM RETURNS - BRONZE
- 3/4" TRIM CAP - BRONZE
- 3/16" PLEX FACE - 209 RED
- NEON ILLUMINATION - 6500 WHITE
- REMOTE RACEWAY

PAN CHANNEL LTR CONSTR. - REMOTE RACEWAY

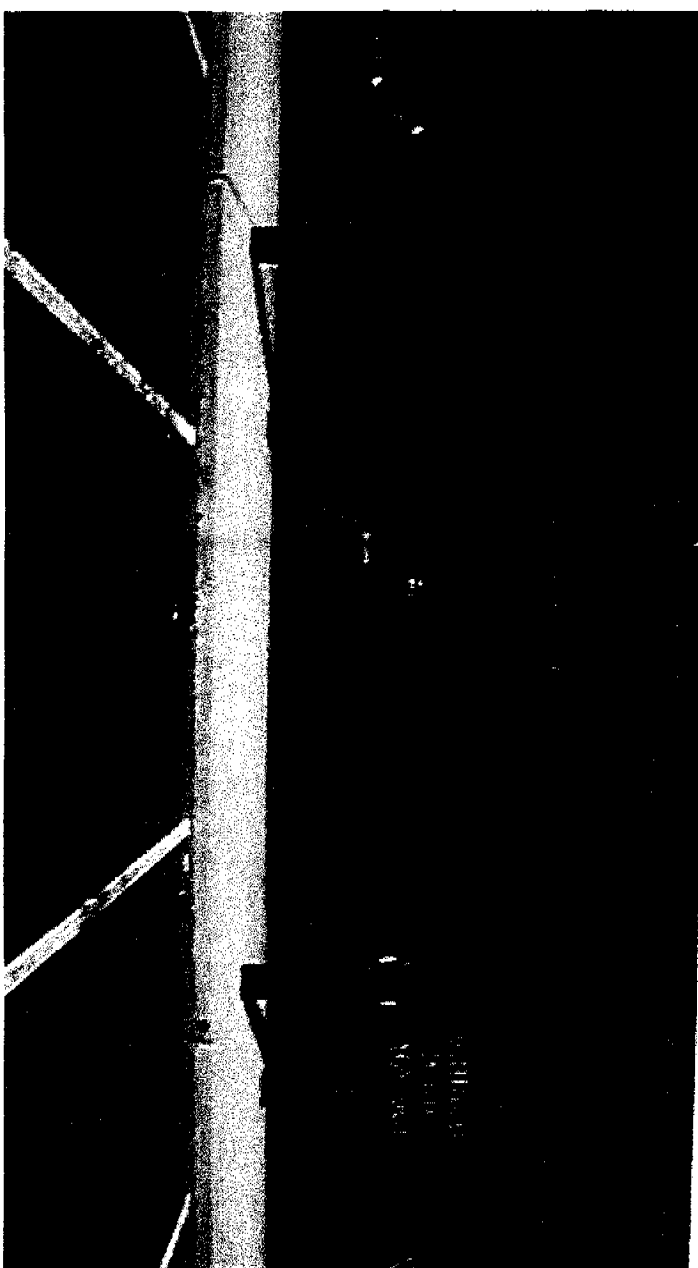
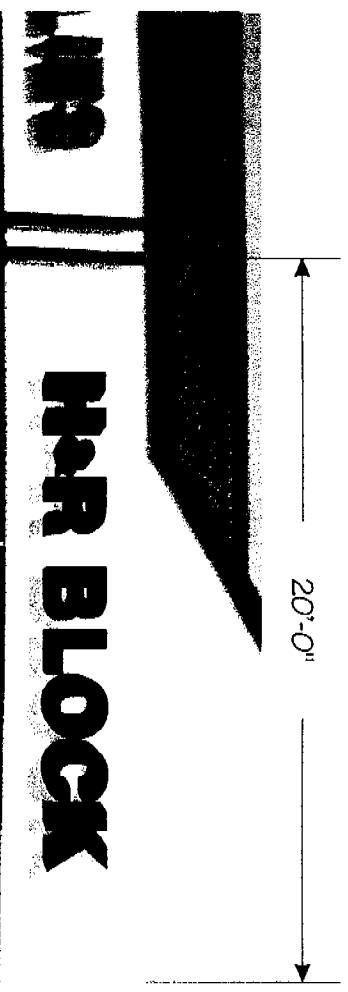
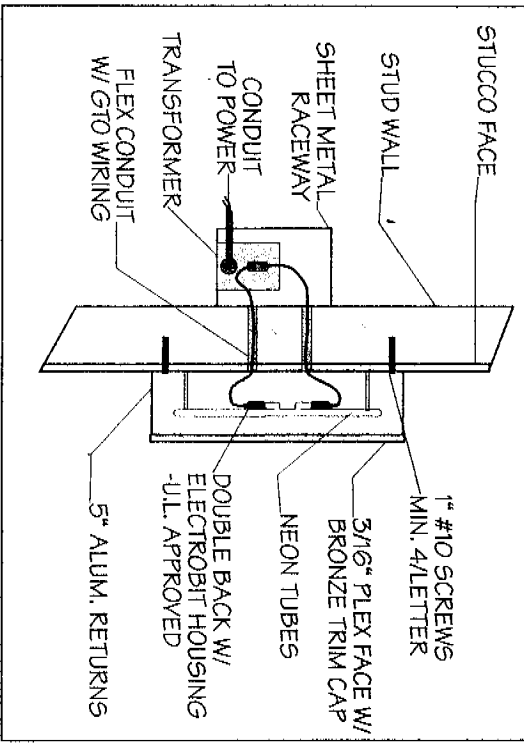

**RIVER CITY
 SIGNS**

2419 SELLERS WAY, WEST SACRAMENTO, CA 95691
 (916) 371-3300 FAX 371-3757

PROJECT NAME
 H&R BLOCK

ADDRESS
 4585 MACK RD
 SACRAMENTO, CA

SCALE
 1/2" = 1'

DATE
 9-15-99

SALESMAN
 LEE

DESIGNER
 DUSTIN

JOB NUMBER
 4915

FRANKLIN RD

DAVEY'S

MAK ROAD



4
20'
FRAYTAGE