

K340F 284-301

BUILDING DIVISION — BUILDING INSPECTOR'S REPORT CARD \$113.00

TYPE BUILDINGS

PERMIT NO. H-9657	LOCATION	910 - University Avenue A-1 (54)		
DATE Dec. 1-72	PURPOSE	Const. retail grocery store		
ZONE C-1	OWNER	Gorman Whitney Dev. 354 - Hartnell Pl.		
	ARCH'T	Mel List 4521 - W. Capitol Avenue		
	CONT'R	Clyde Cassidy 8394 - Winding Way. F.O.		
YAL. \$33,000.	STORIES	1	ROOMS	APTS. SIZE
				2,061 sq. ft.
INSP.	DATE	BLDG. TYPE	OCCUPANCY GROUP	PHONE (O) (C)
		V N	F-2	967 4525
FORM	12-2-72	Lansen	certification	
JOIST			8-2-73	EL.
FRAME	4-17-73	Lansen		
SHEET ROCK	5-2-73	Boehle	5-4-73	Lansen
FINAL	7-31-73	Lansen		ant

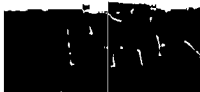

DATE	SPECIAL CONDITIONS OF WORK — REMARKS
12-20-72	P.S. Ylon 91 not in Lassen
2-7-73	OK-slab- ^{Hammen}
3-14-73	OK-roof nail Lassen
4-12-73	P.T. -FRAME-EXTERIOR BELTS MISSING ^{Hammen}
5-1-73	P.T. -S.R.- NOT COMPLETE Lassen
	COMPLETE AND OK INSPECTOR