

CITY OF SACRAMENTO
1231 I Street, Sacramento, CA 95814

Permit No: 0012641
Insp Area: 1

Site Address: 5214 F ST SAC
Parcel No: 004-0321-003

Sub-Type: NOTHR
Housing (Y/N): N

CONTRACTOR

OWNER
HARRISON
5214
SACRAMENTO CA 95819

ARCHITECT

Nature of Work: 192 SF SHED

CONSTRUCTION LENDING AGENCY: I hereby affirm under penalty of perjury that there is a construction lending agency for the performance of the work for which this permit is issued (Sec. 3097, Civ. C).

Lender's Name _____ Lender's Address _____

LICENSED CONTRACTORS DECLARATION: I hereby affirm under penalty of perjury that I am licensed under provisions of Chapter 9 (commencing with section 7000) of Division 3 of the Business and Professions Code and my license is in full force and effect.

License Class _____ License Number _____ Date _____ Contractor Signature _____

OWNER-BUILDER DECLARATION: I hereby affirm under penalty of perjury that I am exempt from the contractors License Law for the following reason (Sec. 7031.5, Business and Professions Code; any city or county which requires a permit to construct, alter, improve, demolish, or repair any structure, prior to its issuance, also requires the applicant for such permit to file a signed statement that he or she is licensed pursuant to the provisions of the Contractors License Law (Chapter 9 (commencing with Section 7000) of Division 8 of the Business and Professions Code) or that he or she is exempt therefrom and the basis for the alleged exemption). Any violation of Section 7031.5 by any applicant for a permit subjects the applicant to a civil penalty of not more than five hundred dollars (\$500.00);

K.M. I, as a owner of the property, or my employees with wages as their sole compensation, will do the work, and the structure is not intended or offered for sale (Sec. 7044, Business and Professional Code: The Contractors License Law does not apply to an owner of property who builds or improves thereon, and who does such work himself or herself or through his/her own employees, provided that such improvements are not intended or offered for sale. If, however, the building or improvement is sold within one year of completion, the owner-builder will have the burden of proving that he/she did not build or improve for the purpose of sale.)

I, as owner of the property, am exclusively contracting with licensed contractors to construct the project (Sec. 7044, Business and Professions Code: The Contractors License Law does not apply to an owner of property who builds or improves thereon, and who contracts for such projects with a contractor(s) licensed pursuant to the Contractors License Law).

I am exempt under Sec. _____ B & PC for this reason: _____
Date 11-14-00 Owner Signature Patricia Murphy

IN ISSUING THIS BUILDING PERMIT, the applicant represents, and the city relies on the representation of the applicant, that the applicant verified all measurements and locations shown on the application or accompanying drawings and that the improvement to be constructed does not violate any law or private agreement relating to permissible or prohibited locations for such improvements. This building permit does not authorize any illegal location of any improvement or the violation of any private agreement relating to location of improvements.

I certify that I have read this application and state that all information is correct. I agree to comply with all city and county ordinances and state laws relating to building construction and hereby authorize representative(s) of this city to enter upon the abovementioned property for inspection purposes.

Date 11-14-00 Applicant/Agent Signature Patricia Murphy

WORKER'S COMPENSATION DECLARATION: I hereby affirm under penalty of perjury one of the following declarations:

I have and will maintain a certificate of consent to self-insure for workers' compensation as provided for by Section 3700 of the Labor Code, for the performance of work for which the permit is issued.

I have and will maintain workers' compensation insurance, as required by Section 3700 of the Labor Code, for the performance of the work for which this permit is issued. My workers' compensation insurance carrier and policy number are:

Carrier _____ Policy Number _____ Exp Date _____

K.M. (This section need not be completed if the permit is for \$100 or less) I certify that in the performance of the work for which this permit is issued, I shall not employ any person in any manner so as to become subject to the workers' compensation laws of California and agree that if I should become subject to the workers' compensation provisions of Section 3700 of the Labor Code, I shall forthwith comply with those provisions.

Date 11-14-00 Applicant Signature Patricia Murphy

WARNING: FAILURE TO SECURE WORKER'S COMPENSATION COVERAGE IS UNLAWFUL AND SHALL SUBJECT AN EMPLOYER TO CRIMINAL PENALTIES AND CIVIL FINES UP TO ONE HUNDRED THOUSAND DOLLARS (\$100,000) IN ADDITION TO THE COST OF COMPENSATION, DAMAGES AS PROVIDED FOR IN SECTION 3706 OF THE LABOR CODE, INTEREST AND ATTORNEY'S FEE.

THIS PERMIT SHALL EXPIRE BY LIMITATION IF WORK IS NOT COMMENCED WITHIN 180 DAYS.

ISSUED

NOV 14 2000

Sacramento Building Division

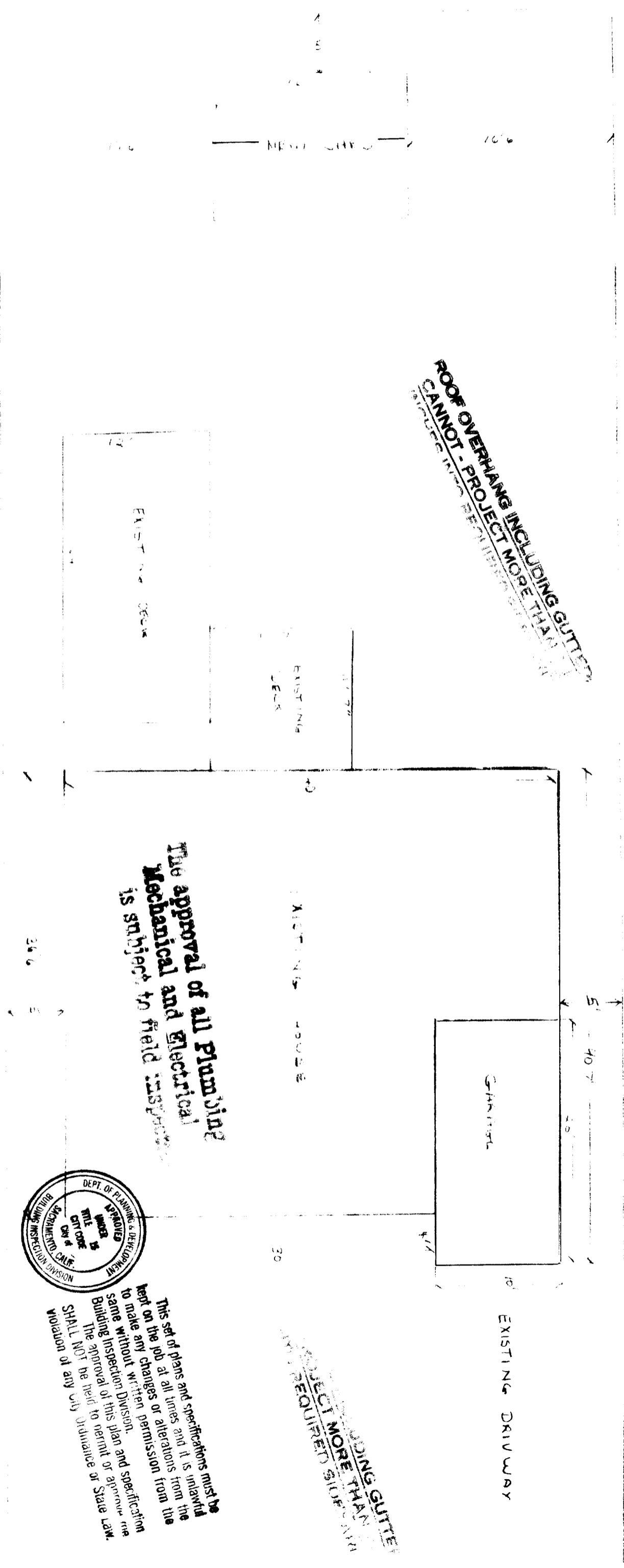

**ROOF OVERHANG INCLUDING GUTTER
CANNOT - PROJECT MORE THAN
PROJECTING BEYOND CURB LINE**

**The approval of all Plumbing
Mechanical and Electrical
is subject to field inspection**

**ROOF OVERHANG INCLUDING GUTTER
CANNOT PROJECT MORE THAN
PROJECTING BEYOND CURB LINE**

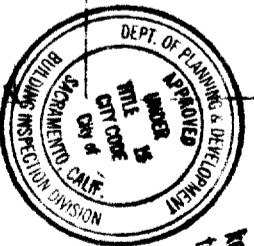

This set of plans and specifications must be kept on the job at all times and it is unlawful to make any changes or alterations from the same without written permission from the Building Inspection Division. The approval of this plan and specifications SHALL NOT be held to merit of a contractor in violation of any City Ordinance or State Law.

Handwritten: APPROVED
11/14/00

SAIT F STREET
PAGE 1 OF 5

Handwritten: E Matt P. 11/14/00

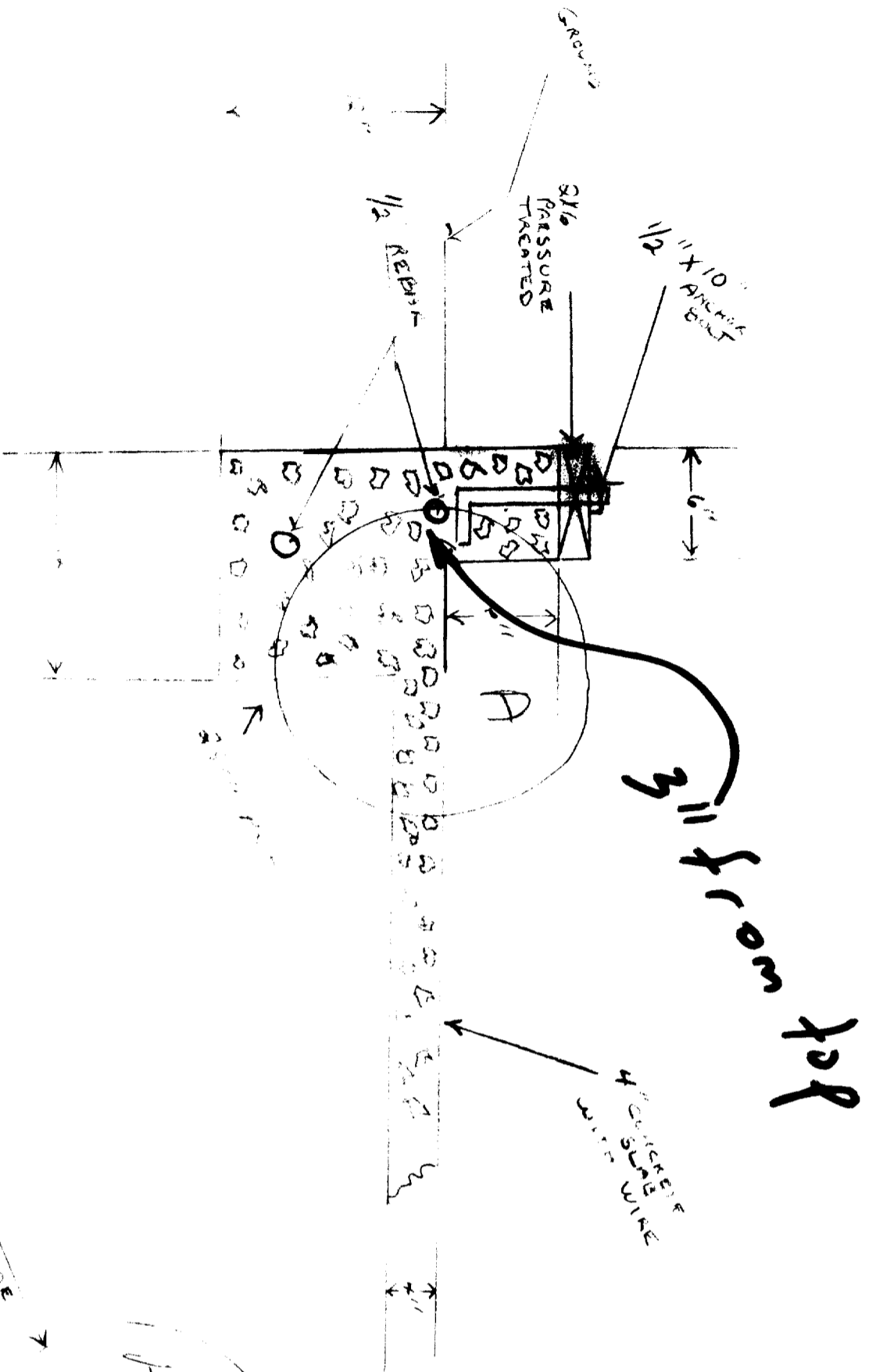

NOT TO SCALE

CONCRETE REPAIR
 12' X 22' SLAB
 4" BELOW GROUND
 6" X 6" ABOVE SLAB

3" from top

4" CONCRETE WITH WIRE

A



This set of plans and specifications must be kept on the job at all times and it is the responsibility of the contractor to make any changes or alterations from the Building Inspection Division. The approval of this plan and specification SHALL NOT be held to permit or approve the violation of any City Ordinance or State Law.

CONCRETE
 SLAB
 12' X 22'
 FOOTING ONE SQUARE
 FT. BELOW GROUND
 6" X 6" ABOVE SLAB

Sacramento Building Division

NOV 14 2000

ISSUED

SCL 3/8" ÷ 1'0"

| | |
|---------------|------|
| HARRISON | Plan |
| CONCRETE | |
| 3/8" ÷ 1'0" | |
| SALY F STREET | |
| PAGE 2 OF 5 | |

ISSUED

NOV 14 2000

Sacramento Building Division

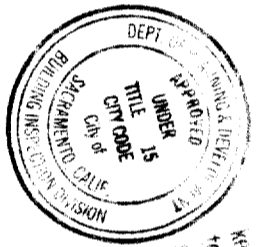
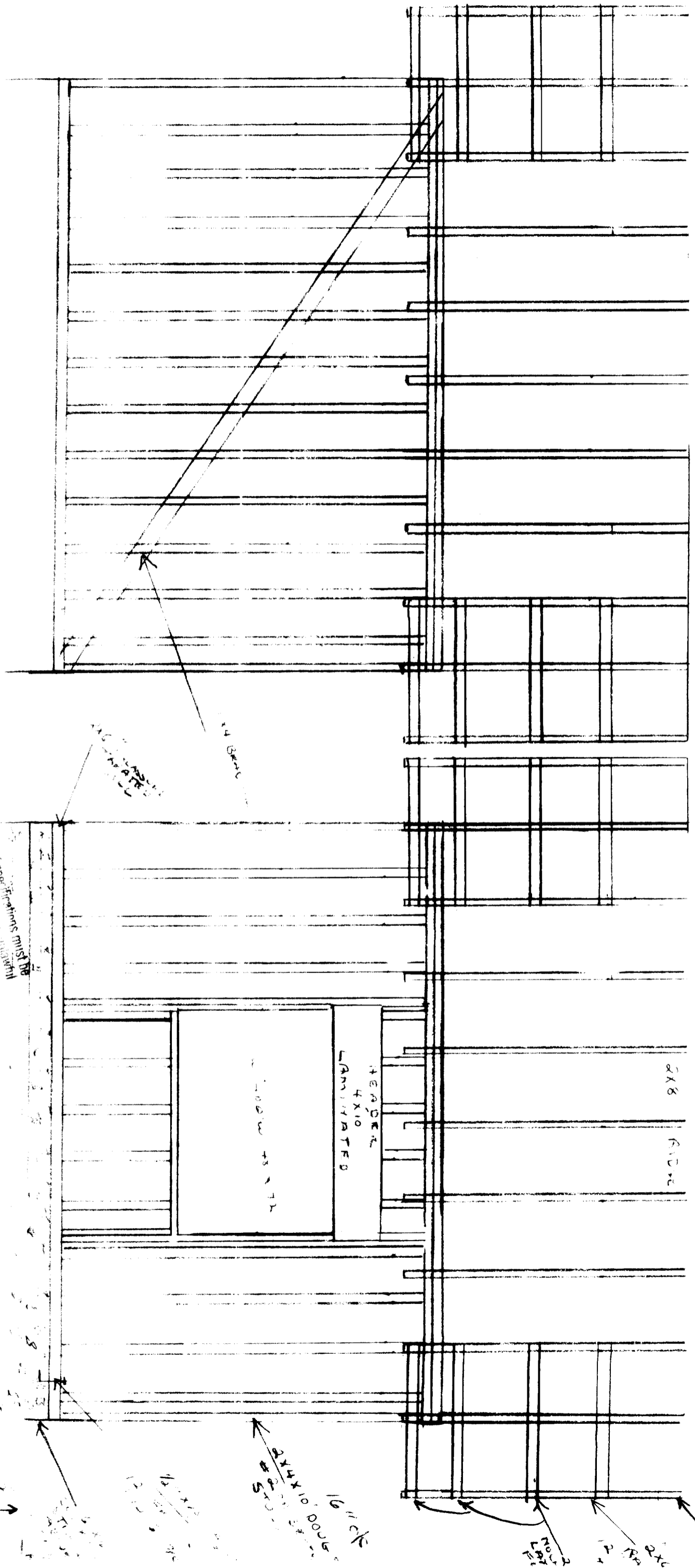

These are the specifications that must be followed. If a permit is required, the applicant must make any necessary corrections to the drawings before they are submitted. The approval of the Building Division shall NOT be held to permit a violation of any City Ordinance or State Code.

NORTH VIEW

JARGASON
3/8" = 1' PLAN
5214 E STREET
PAGE 3 OF 5



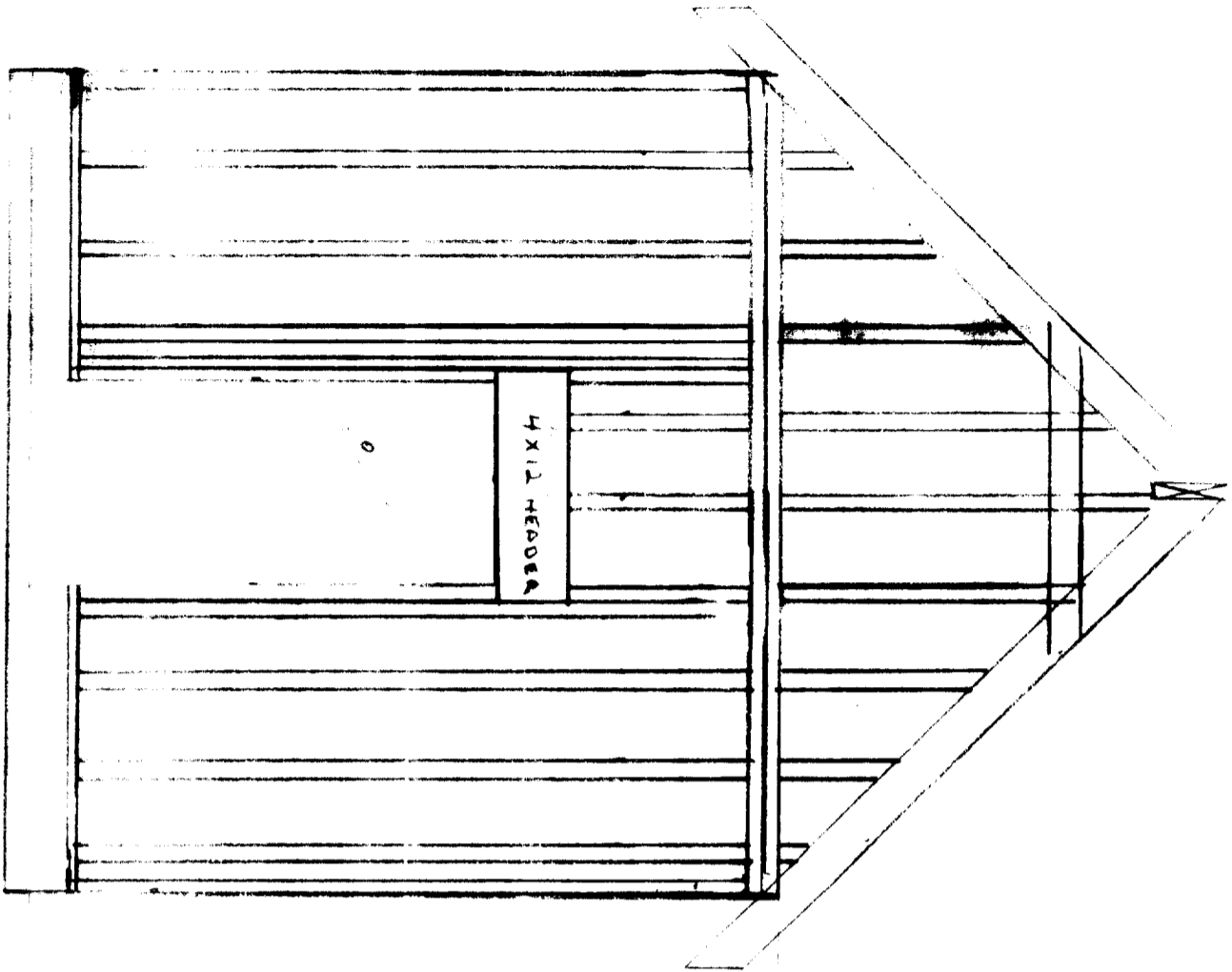

FRONT ELEVATION

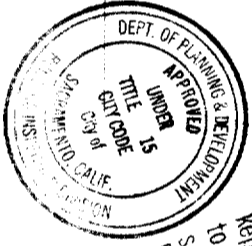

This set of plans and specifications must be kept on the job at all times and it is unlawful to make any changes or alterations from the same without written permission from the Building Inspection Division. The approval of the plan and specification SHALL NOT be held to prohibit or approve the violation of any City Ordinance or State Law.

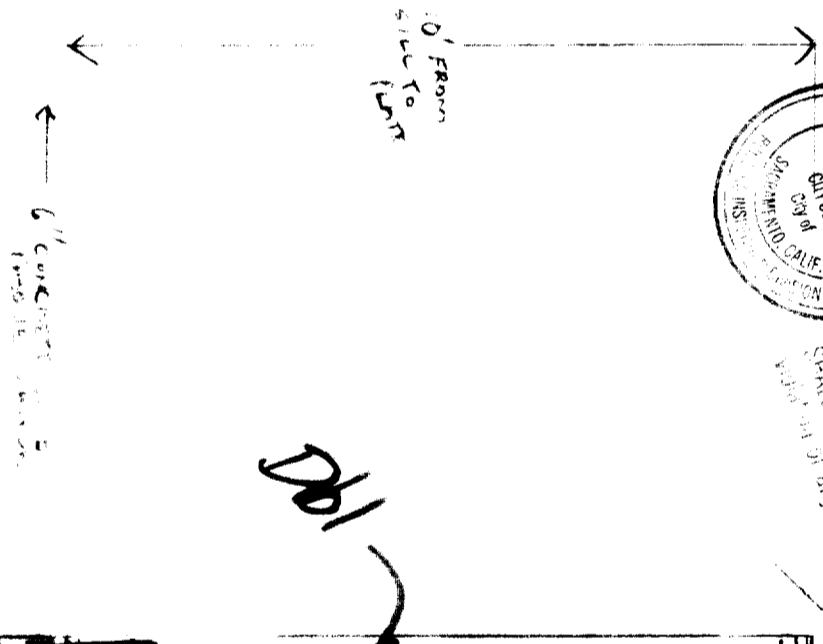

10' FROM SIDE TO FLOOR

6\"/>

Apply Down's

ISSUED

NOV 14 2000

Sacramento Building Division

2184

FRONT ELEVATION
 3/8" = 1'-0"
 5214 E STREET
 PAGE 4 OF 4

CITY OF SACRAMENTO DEVELOPMENT SERVICES DIVISION
PLANNING AND ZONING INFORMATION REQUEST

5214 F ST.

Parcel Number: 004-032

Use:

Reason of Request/Proposed Use: USE AS

Change of Use? NO

Zoning Designation

Applications for Project Site(P#, Z#, DRPB#):

Comments:

Are There Any Planning Issues? (circle one) YES NO

- Staff Site Plan Check Required? (Circle one) YES NO
- Field Inspection Required? (Circle one) YES NO
- Design Review/Preservation Required? (Circle one) YES NO

Planning Review by/Date: [Signature]

of items that must be reviewed by Planning is provided on the reverse side of this form

MICROFILM AFTER FINAL



DEPARTMENT OF
NEIGHBORHOODS, PLANNING
AND DEVELOPMENT SERVICES

CITY OF SACRAMENTO
CALIFORNIA

1231 I STREET
ROOM 200
SACRAMENTO, CA
95814-2904

DEVELOPMENT SERVICES
DIVISION

916-264-7619
FAX 916-264-7046

EXHIBIT 1

I have read and am familiar with the contents of the City's Standard
Owner-Builder Notification and Owner-Builder Verification, as required by
California Health and Safety Code Section 19830 and 19831. I authorize my
agent(s) John Calabrese 1/16/2014
to sign the Owner-Builder Verification on my behalf.

Signature

John Calabrese

Print Name

John Calabrese 425-7-15077

Address

1231 I Street

Sacramento, CA

Telephone

425-7-15077

OWNER-BUILDER VERIFICATION

ATTENTION PROPERTY OWNERS

An owner-builder building permit has been applied for in your name and bearing your signature.

Please complete and return this information in the envelope provided at your earliest opportunity to avoid unnecessary delay in processing and issuing your building permit. No building permit will be issued until this verification is received.

1. I personally plan to provide the major labor and materials for construction of the proposed Improvement (yes or no) _____
2. I (~~have~~ have not) _____ signed an application for A building permit for the proposed work.

3. I have contracted with the following person (firm) to provide the proposed construction:

Name _____ Address _____

City _____ Telephone _____

Contractors License No. _____

4. I plan to provide portions of the work, but I have hired the following person to coordinate, Supervise, and provide the major work.

Name _____ Address _____

City _____ Telephone _____

Contractors License No. _____

5. I will provide some of the work but I have contracted (hired) the following to provide the Work indicated:

| Name | Address | Phone | Type of work |
|------|---------|-------|--------------|
| | | | |
| | | | |
| | | | |

Signed *Patric M...*

Job Address 5214 1 st DATE _____

Permit No: 00-2-104