

CITY OF SACRAMENTO
1231 I Street, Sacramento, CA 95814

Permit No: 0009967
Insp Area: 3

Site Address: 5836 13TH AV SAC
Parcel No: 015-0275-007

Sub-Type: NOTHR
Housing (Y/N): N

CONTRACTOR
PETRUS BROS
3068 SUNRISE BL
RENO NEV ORDOVA CA

OWNER
KOUTROUBA PAUL SHIRLEY A
5836 13TH AV
SACRAMENTO CA 95820

ARCHITECT

Nature of Work: INSTALL SUNROOM

CONSTRUCTION LENDING AGENCY: I hereby affirm under penalty of perjury that there is a construction lending agency for the performance of the work for which this permit is issued (Sec. 3097, Civ. C.).

Lender's Name _____ Lender's Address _____

LICENSED CONTRACTORS DECLARATION: I hereby affirm under penalty of perjury that I am licensed under provisions of Chapter 9 (commencing with section 7000) of Division 3 of the Business and Professions Code and my license is in full force and effect.

License Class B License Number 670240 Date 8-25-00 Contractor Signature [Signature]

OWNER-BUILDER DECLARATION: I hereby affirm under penalty of perjury that I am exempt from the contractors License Law for the following reason (Sec. 7031.5, Business and Professions Code): any city or county which requires a permit to construct, alter, improve, demolish, or repair any structure, prior to its issuance, also requires the applicant for such permit to file a signed statement that he or she is licensed pursuant to the provisions of the Contractors License Law (Chapter 9 (commencing with Section 7000) of Division 8 of the Business and Professions Code) or that he or she is exempt therefrom and the basis for the alleged exemption. Any violation of Section 7031.5 by any applicant for a permit subjects the applicant to a civil penalty of not more than five hundred dollars (\$500.00):

I, as a owner of the property, or my employees with wages as their sole compensation, will do the work, and the structure is not intended or offered for sale (Sec. 7044, Business and Professional Code). The Contractors License Law does not apply to an owner of property who builds or improves thereon, and who does such work himself or herself or through his/her own employees, provided that such improvements are not intended or offered for sale. If, however, the building or improvement is sold within one year of completion, the owner-builder will have the burden of proving that he/she did not build or improve for the purpose of sale.)

I, as owner of the property, am exclusively contracting with licensed contractors to construct the project (Sec. 7044, Business and Professions Code). The Contractors License Law does not apply to an owner of property who builds or improves thereon, and who contracts for such projects with a contractor(s) licensed pursuant to the Contractors License Law).

I am exempt under Sec _____ B & PC for this reason: _____

Date _____ Owner Signature _____

IN ISSUING THIS BUILDING PERMIT, the applicant represents, and the city relies on the representation of the applicant, that the applicant verified all measurements and locations shown on the application or accompanying drawings and that the improvement to be constructed does not violate any law or private agreement relating to permissible or prohibited locations for such improvements. This building permit does not authorize any illegal location of any improvement or the violation of any private agreement relating to location of improvements.

I certify that I have read this application and state that all information is correct. I agree to comply with all city and county ordinances and state laws relating to building construction and hereby authorize representative(s) of this city to enter upon the abovementioned property for inspection purposes.

Date 8-25-00 Applicant/Agent Signature [Signature]

WORKER'S COMPENSATION DECLARATION: I hereby affirm under penalty of perjury one of the following declarations:

I have and will maintain a certificate of consent to self-insure for workers' compensation as provided for by Section 3700 of the Labor Code, for the performance of work for which the permit is issued.

I have and will maintain workers' compensation insurance, as required by Section 3700 of the Labor Code, for the performance of the work for which this permit is issued. My workers' compensation insurance carrier and policy number are:

Carrier STATE FUND Policy Number 713-U-502 Exp Date 8-25-00

This section need not be completed if the permit is for \$100 or less. I certify that in the performance of the work for which this permit is issued, I shall not employ any person in any manner so as to become subject to the workers' compensation laws of California and agree that if I should become subject to the workers' compensation provisions of Section 3700 of the Labor Code, I shall forthwith comply with those provisions.

Date 8-25-00 Signature [Signature]

WARNING: FAILURE TO SECURE WORKER'S COMPENSATION COVERAGE IS UNLAWFUL AND SHALL SUBJECT AN EMPLOYER TO CRIMINAL PENALTIES AND CIVIL FINES UP TO ONE HUNDRED THOUSAND DOLLARS (\$100,000) IN ADDITION TO THE COST OF COMPENSATION, DAMAGES AS PROVIDED FOR IN SECTION 3706 OF THE LABOR CODE, INTEREST AND ATTORNEY'S FEE.

THIS PERMIT SHALL EXPIRE BY LIMITATION IF WORK IS NOT COMMENCED WITHIN 180 DAYS.

Date of Request: _____

By: _____

**CITY OF SACRAMENTO DEVELOPMENT SERVICES DIVISION
PLANNING AND ZONING INFORMATION REQUEST**

Project Address: 5836 13th Ave

Assessor's Parcel Number: 015-0275-007

Previous Use: _____

Description of Request/Proposed Use: SF

Is This a Change of Use? _____

Zoning Designation: R-1

Prior Applications for Project Site(P#, Z#, DRPB#): _____

Comments: Patio Addition / Sun Room

Are There Any Planning Issues?: (circle one) YES NO

* Staff Site Plan Check Required? (Circle one) YES NO

* Field Inspection Required? (Circle one) YES NO

* Design Review/Preservation Required?: (Circle one) YES NO

Planning Review by/Date: J. Lopez

25 Aug 00

A list of items that must be reviewed by Planning is provided on the reverse side of this form.

MICROFILM AFTER FINAL

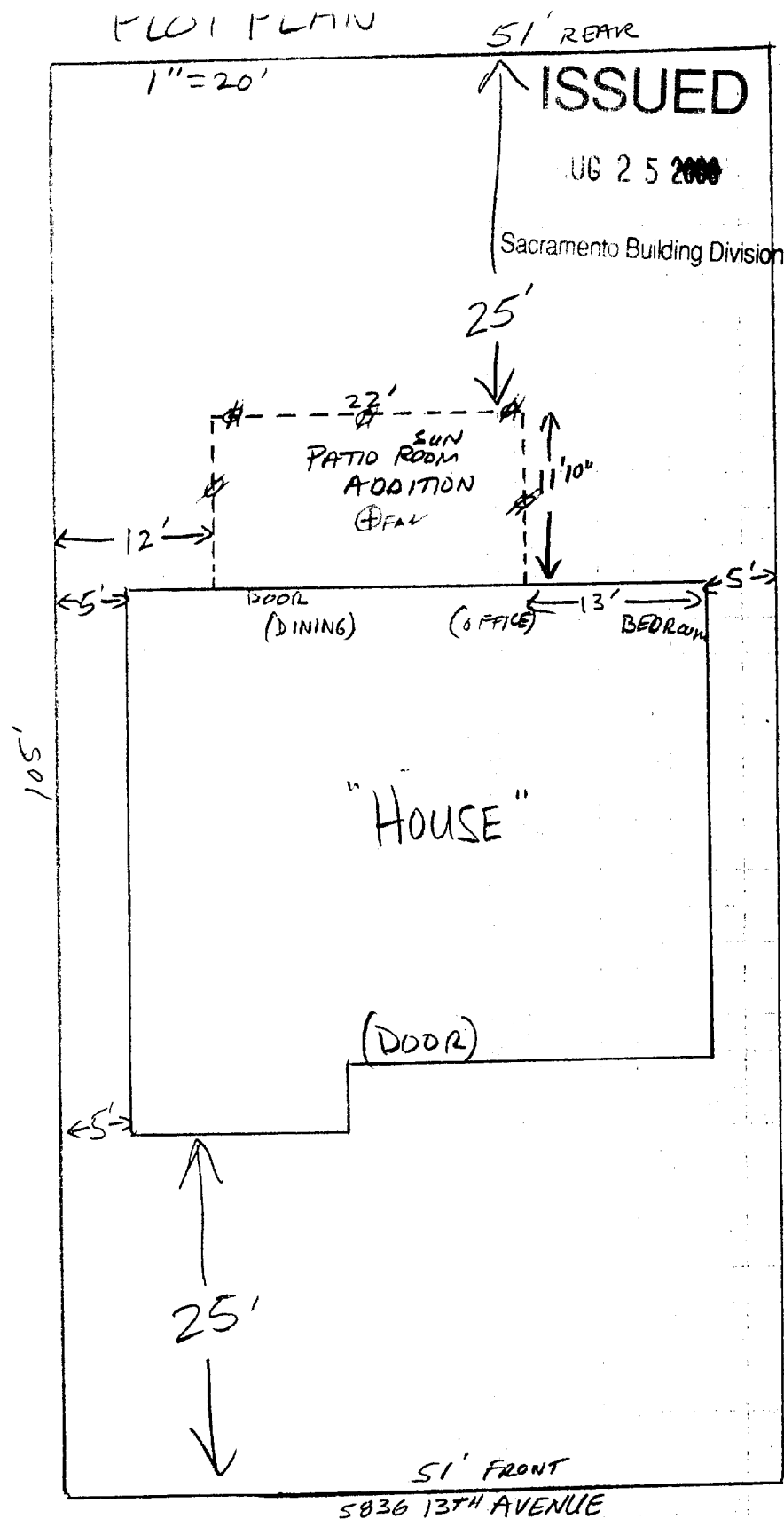

PETLUS BROS CO.
635-9966
LIC. #670242
M. ROWELL

This notice
is hereby
to make any
violation
during this
The app
shall not
violation of

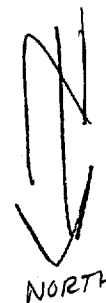
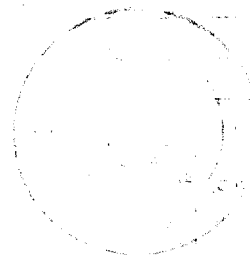

HOMEOWNER:
PAUL ANN
KOUTROUBA

5836 13TH AVE
SACRAMENTO CA
95828
(916) 457-1914

SITE PLAN APPROVED - PLANNING DIVISION

DATE 25 Aug 01 BY SL Yope

The approval SHALL NOT be held to permit or
approve the violation of any State law, City Ordinance,
or private agreement, and assumes that property lines
and other information submitted by the applicant are
accurate and complete.

THIS DRAWING IS THE PROPERTY OF AIRFLO INDUSTRIES, INC. IT IS TO BE USED ONLY FOR THE PROJECT AND SPECIFICATIONS REFERENCED HEREON. IT IS NOT TO BE REPRODUCED, COPIED, OR TRANSMITTED IN ANY FORM OR BY ANY MEANS, ELECTRONIC OR MECHANICAL, INCLUDING PHOTOCOPYING, RECORDING, OR BY ANY INFORMATION STORAGE AND RETRIEVAL SYSTEM, WITHOUT THE WRITTEN PERMISSION OF AIRFLO INDUSTRIES, INC.

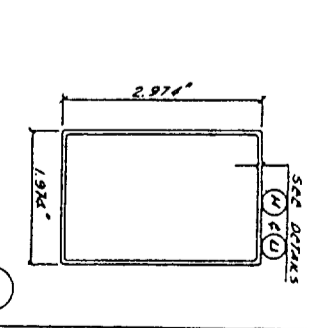
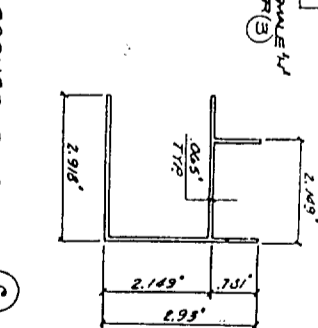
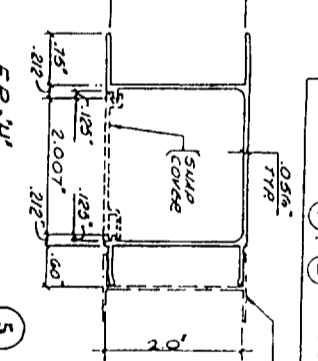
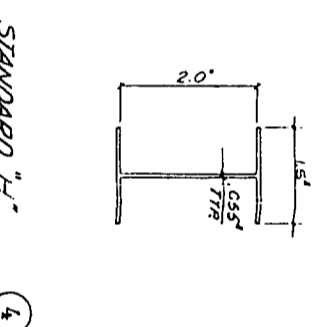
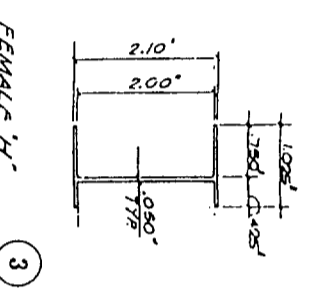
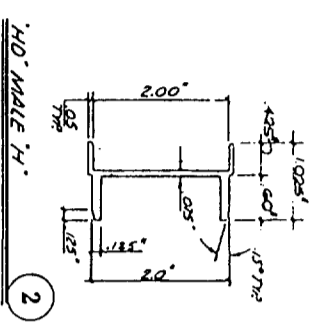
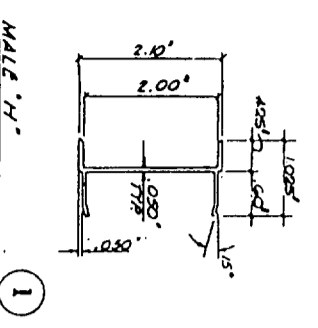

MAY BE USED AS ALTERNATE TO MATED (1) & (3) MILLION

SEE DETAILS (4) & (5)

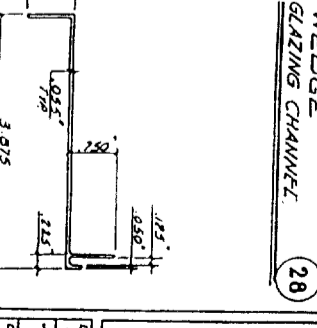
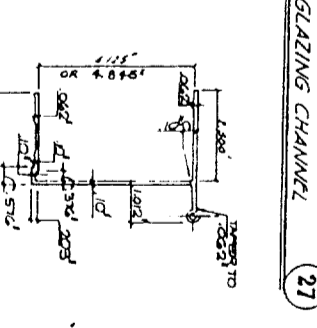
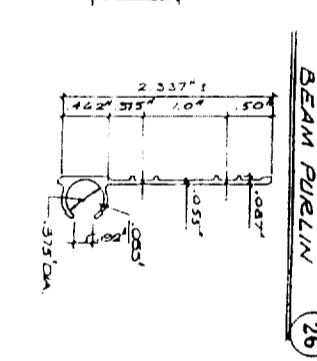
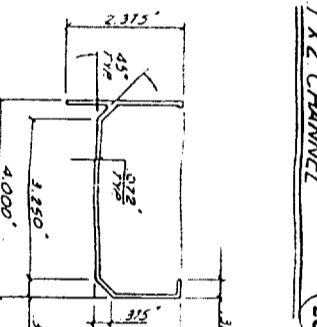
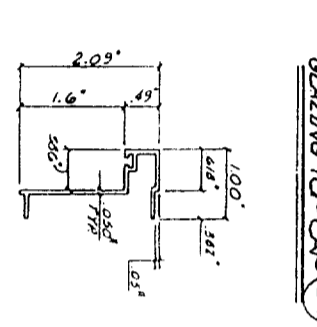
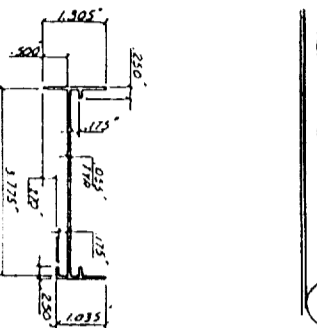
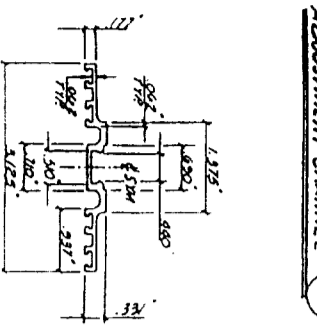
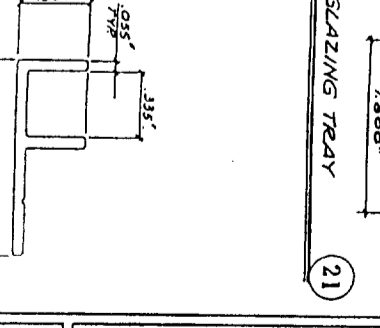
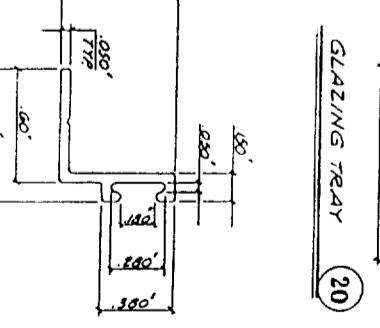
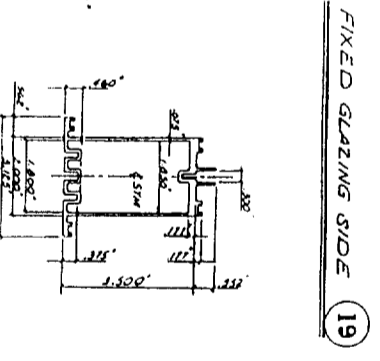
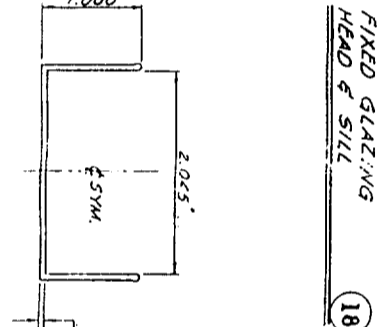
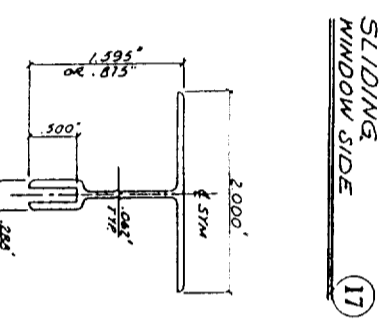
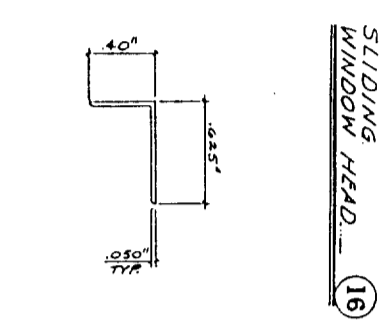
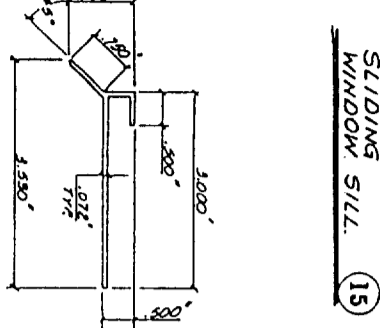
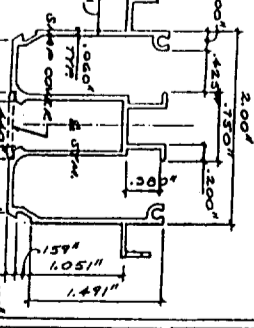
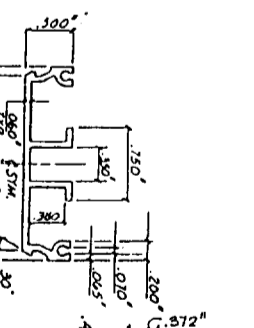
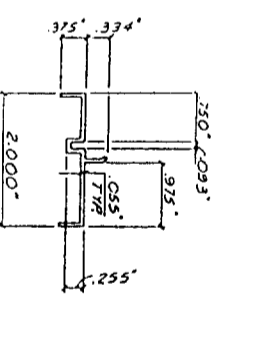
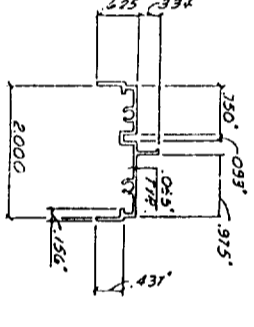
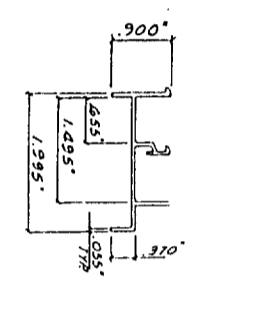
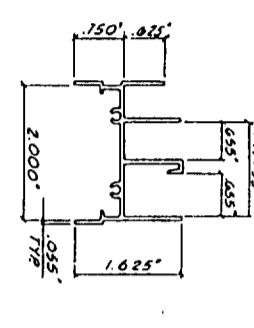
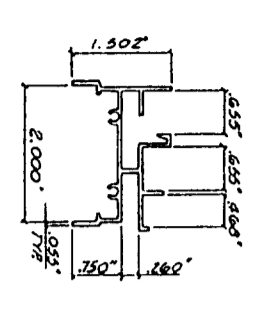
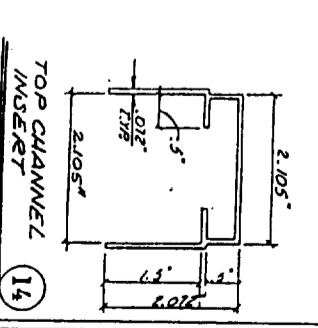
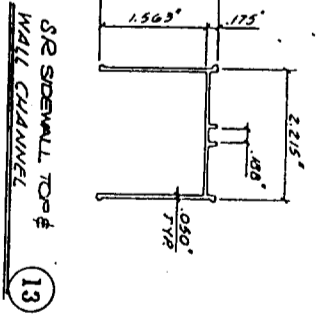
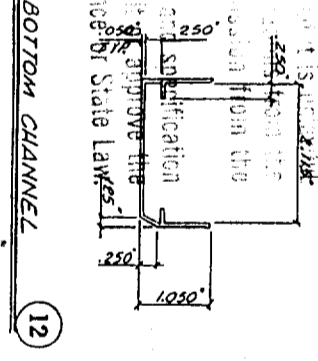
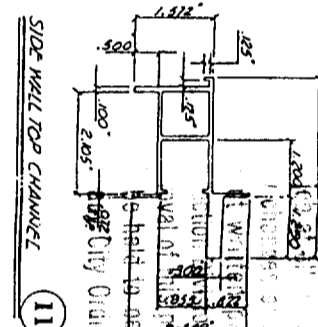
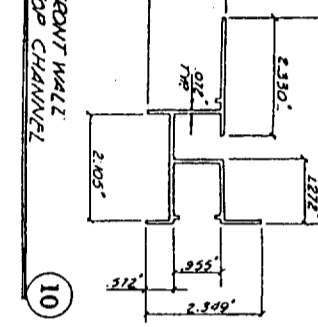
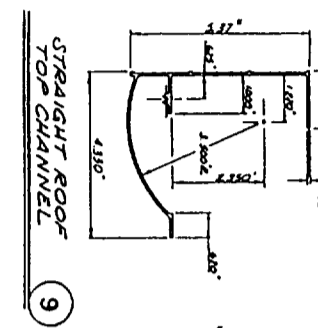
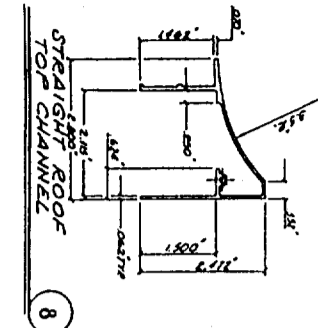

Approved by the Board of Directors of the International Brotherhood of Teamsters, Local 1800, on 10/15/95.

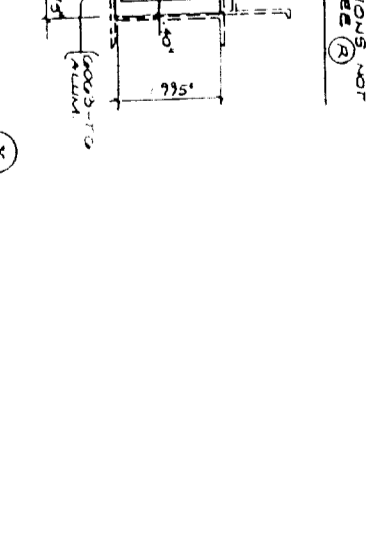
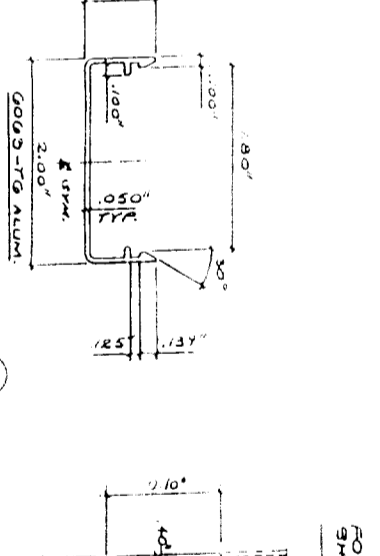
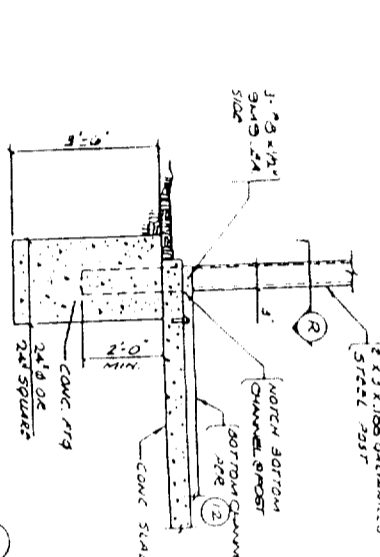
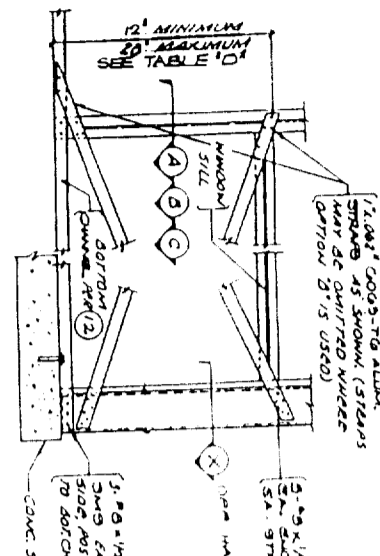
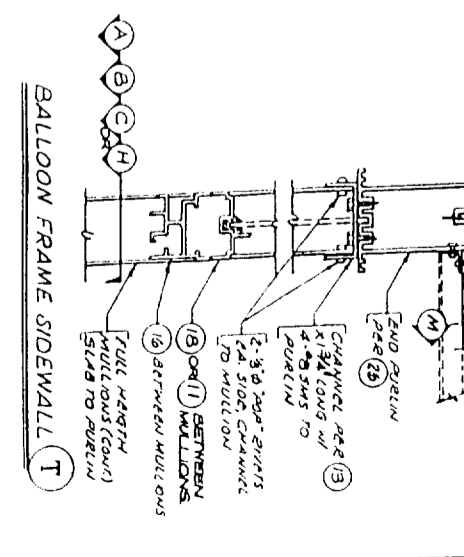
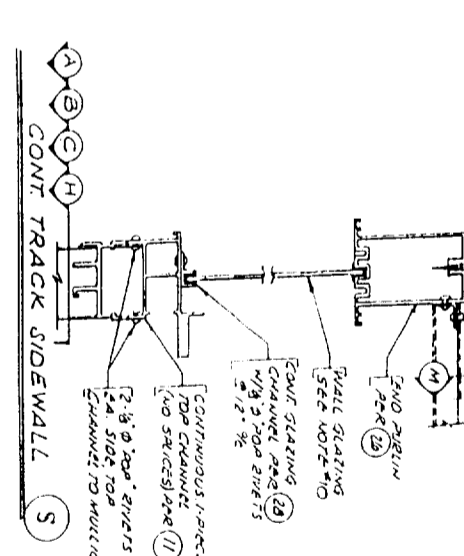
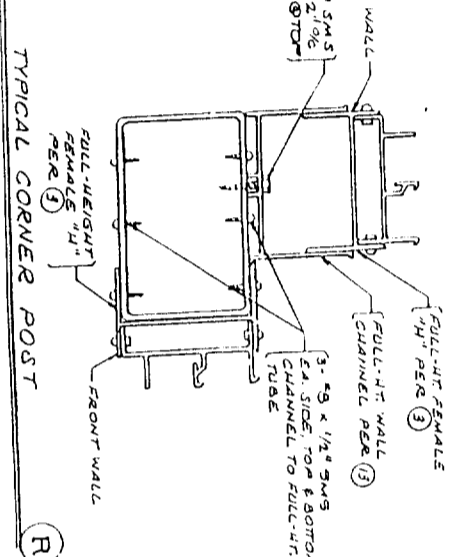
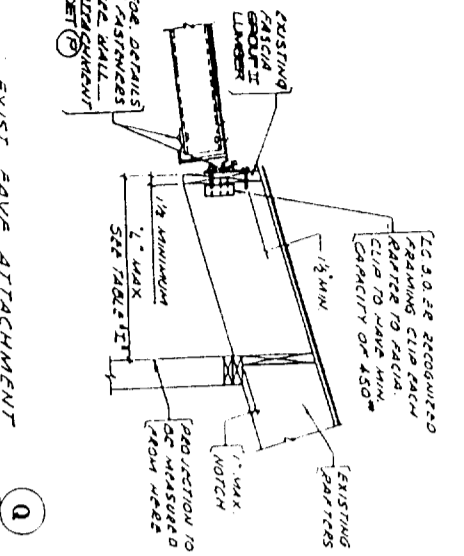
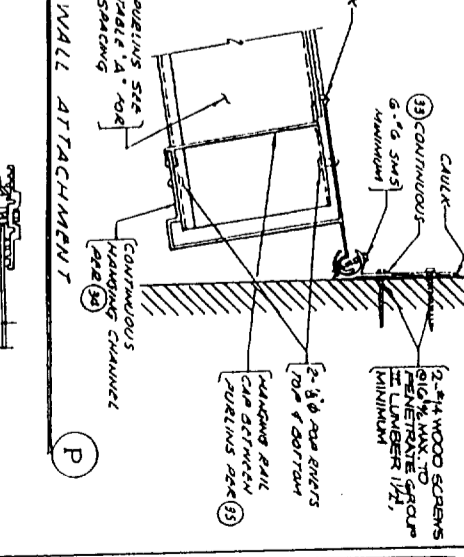
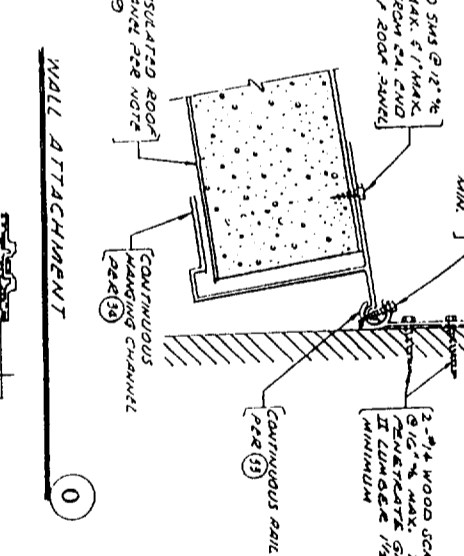
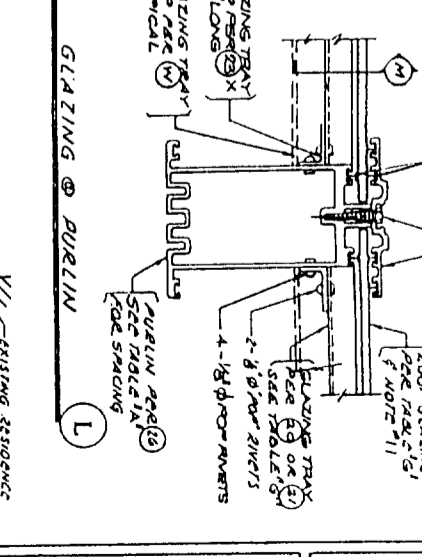
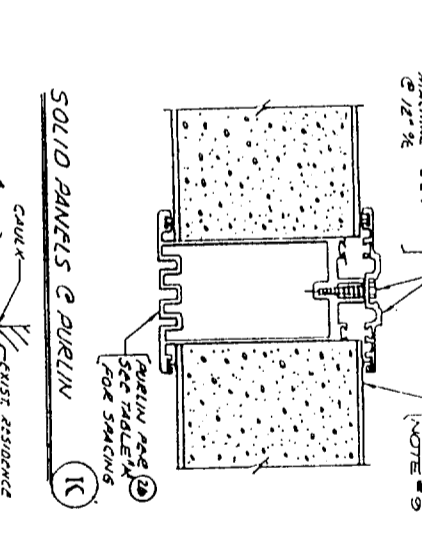
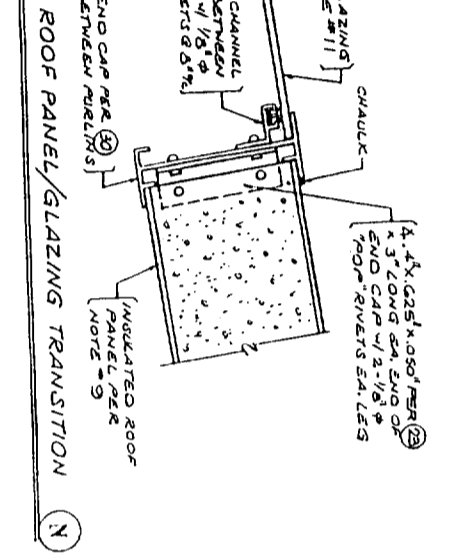
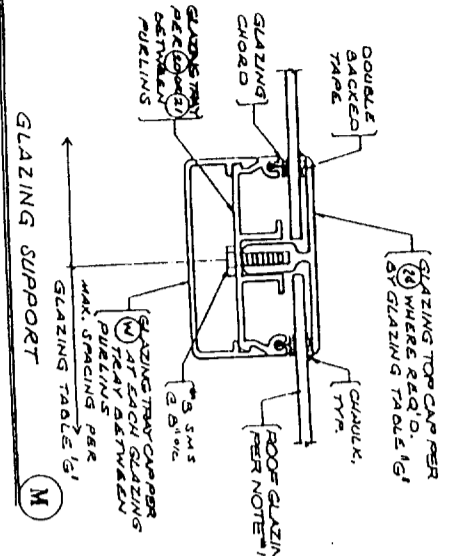
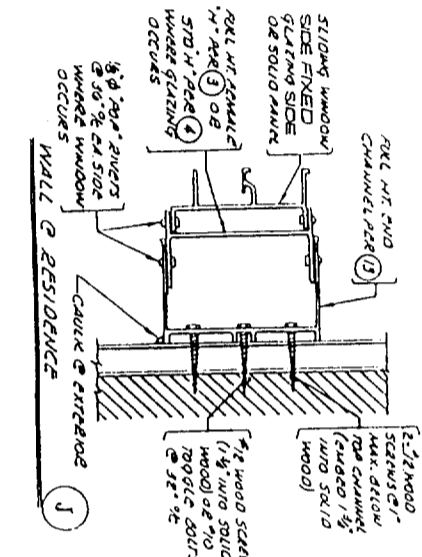
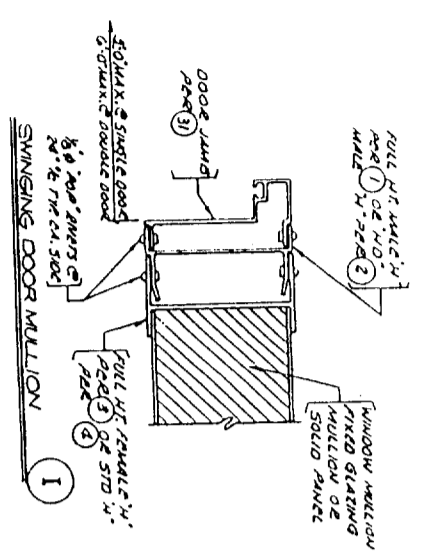
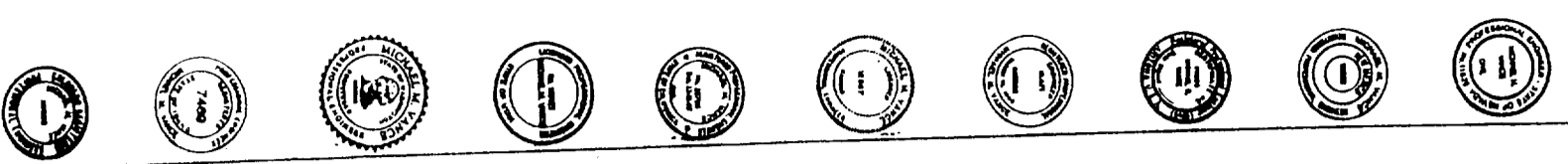

FOR PORTIONS NOT SHOWN SEE (R)

SEE TABLES 1A THROUGH 1E FOR MAXIMUM PROJECTIONS AND MINIMUM HEIGHTS. SEE TABLES 1A THROUGH 1E FOR MAXIMUM PROJECTIONS AND MINIMUM HEIGHTS.

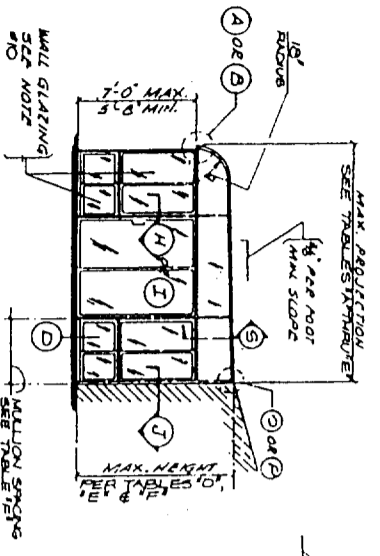

CONTINUOUS TOP CHANNLED CURVED ROOF SIDE WALL

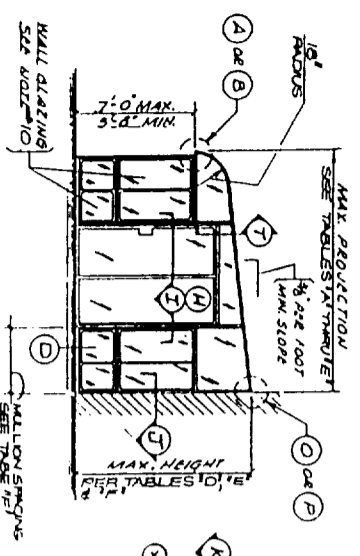

TYPICAL FLOOR PLAN

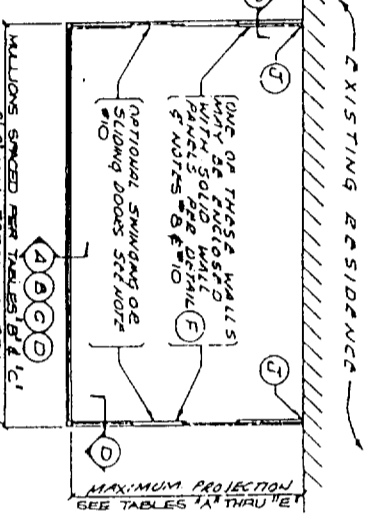

CONTINUOUS TOP TRACK STRAIGHT ROOF SIDE WALL

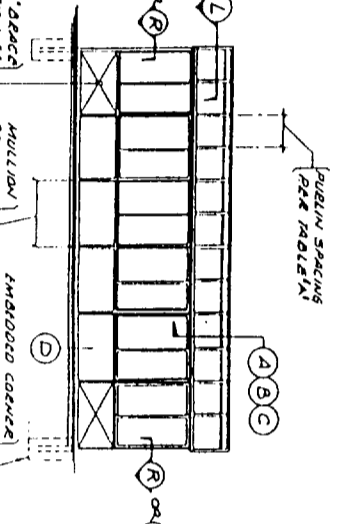

TYPICAL FRONT WALL

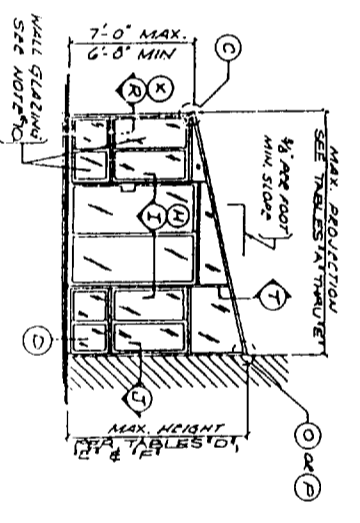

CONTINUOUS TOP TRACK STRAIGHT ROOF SIDE WALL

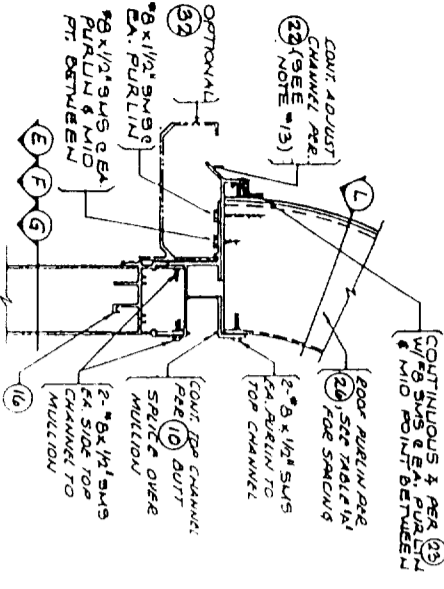

BALLOON FRAMED CURVED ROOF SIDE WALL

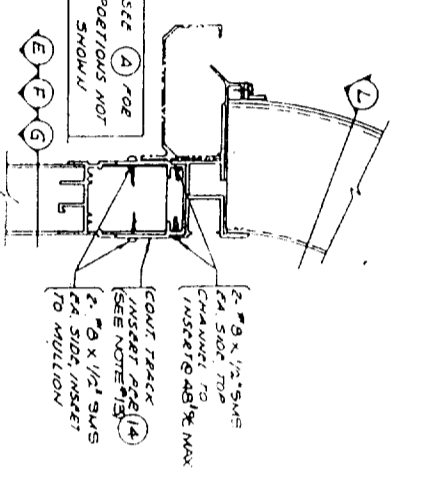

CURVED ROOF FRONT WALL

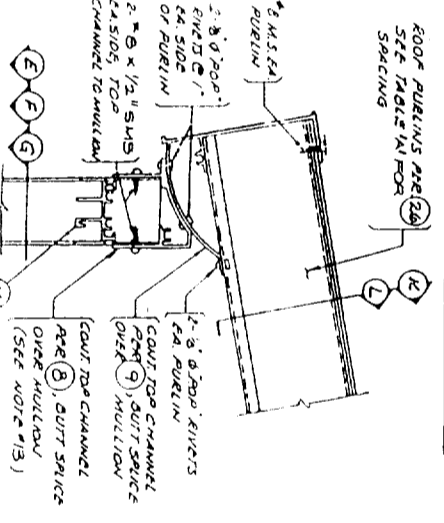

BALLOON FRAMED STRAIGHT ROOF SIDE WALL

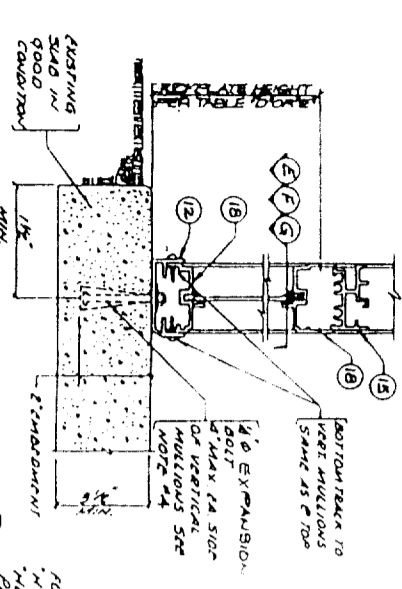

CURVED ROOF FRONT WALL

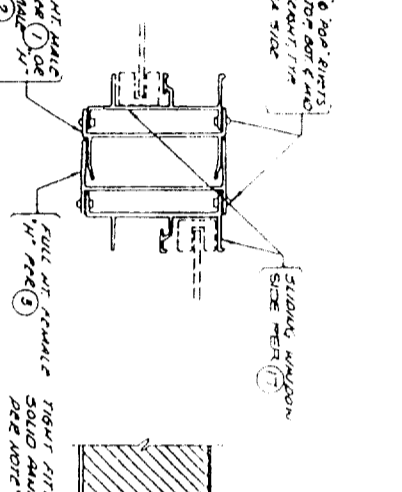

SLIDING WINDOW MULLION

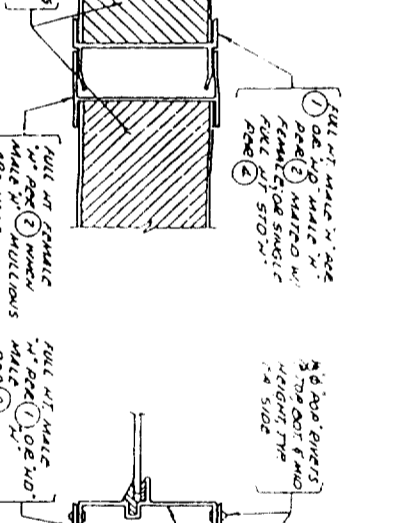

SOLID PANEL MULLION

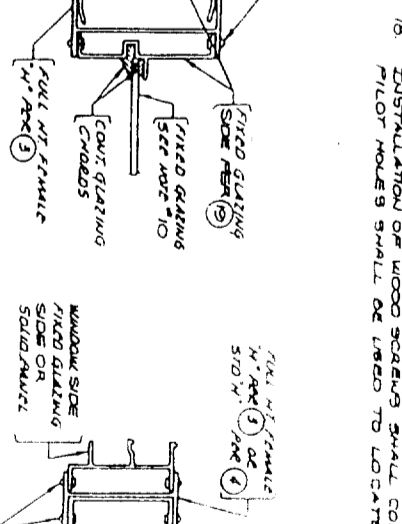

FIXED GLAZING MULLION

GENERAL NOTES & SPECIFICATIONS

- THIS RATIO COVER AND ENCLOSURE SYSTEM IS LIMITED TO RESIDENTIAL AND LIGHT COMMERCIAL USES ONLY PER CHAPTER 31, PERMITS AND LOCAL ORDINANCES. THIS SYSTEM IS NOT TO BE USED AS A CARPORT OR GARAGE SHEDS. THIS SYSTEM IS NOT TO BE USED AS A SINGLE DWELLING UNIT IN GROUP "R" DIVISION 1 OCCUPANCY.
- ALL PARTS AND DETAILS SHOWN ON DRAWING, UNLESS OTHERWISE SPECIFIED, SHALL BE AS MANUFACTURED BY THE MANUFACTURER.
- FOR INSTALLATION SHALL BEAR AN IDENTIFICATION TAG GIVING THE NAME AND ADDRESS OF THE MANUFACTURER, DESIGN LOADS AND ANY APPROPRIATE APPROVAL NUMBERS.
- EXPANSION BOLTS SHALL BE 3/8" DIA. - 9" LONG PER EVALUATION REPORT 12.14 OR APPROVED EQUAL, WITH A MINIMUM SPACING OF 12" BOLT DIAMETERS AND A MINIMUM CONCRETE EDGE DISTANCE OF 6" BOLT DIAMETERS.
- ALL STEEL SHALL CONFORM TO ASTM SPEC. A-444 GRADE "C" AND SHALL BE GALVANIZED.
- ALUMINUM SURFACES IN DIRECT CONTACT WITH WOOD OR CONCRETE SHALL BE GIVEN A HEAVY COAT OF ALKALI-RESISTANT BUTYLADHESIVE SEALANT MEETING THE REQUIREMENTS OF US MILITARY SPECIFICATION MIL-1-6085.
- ROOF RIVETS SHALL BE 5056 ALUMINUM RIVETS WITH A CARBON STEEL FLATED MANDREL AS MANUFACTURED BY THE US MILITARY SPECIFICATION FOR THE "FOOT" RIVETS. (# 5162)
- SOLID WALL PANELS SHALL COMPLY WITH AN EVALUATION REPORT CURRENTLY RECOGNIZED BY THE ICBO EVALUATION SERVICE FOR RESISTANT WIND LOADS. ALL PORTIONS SUBJECT TO WATER INTRUSION SHALL BE FULLY CAULKED.
- WALL ROOF PANELS SHALL COMPLY WITH AN EVALUATION REPORT CURRENTLY RECOGNIZED BY THE ICBO EVALUATION SERVICE, INC. FOR DESIGNATED LIVE/SNOW LOADS. ALL PORTIONS OF ROOF GLAZING THAT IS SUBJECT TO WATER INTRUSION SHALL BE FULLY CAULKED.
- WALL GLAZING: THE OPEN AREA OF THE LONGER WALL AND ONE OPTIONAL WALL SHALL BE AT LEAST EQUAL TO 4% PERCENT OF THE AREA BELOW A MINIMUM HEIGHT OF 6 FEET 6 INCHES. THE REMAINING PORTIONS OF THE WALL SHALL BE FULLY GLAZED OR TRANSPARENT PLASTIC PANELS FULLY CAULKED WITH INSET OR FLASHING. (SEE NOTES NO. 15 & 16 FOR ALTERNATE GLAZING CODES OR FLASHING.) (SEE NOTES NO. 15 & 16 FOR ALTERNATE GLAZING CODES.)
- ROOF GLAZING: TYPE I AND TYPE II ROOF GLAZING IS INSTALLING GLASS AND SINGLE PANE GLASS RESPECTIVELY AND AS SHOWN AS DRAWING. TYPE III GLAZING IS 1 1/2" THICK LEXAN "UL" AS MANUFACTURED BY THE GENERAL ELECTRIC COMPANY. PER ICBO EVALUATION REPORT 3209. ALL PORTIONS OF ROOF GLAZING THAT IS SUBJECT TO WATER INTRUSION SHALL BE FULLY CAULKED.
- CONCRETE SHALL HAVE A MINIMUM 28 DAY COMPRESSIVE STRENGTH OF 2000 PSI.
- WHERE 2 CONTINUOUS PIECES ARE USED AT THE FRONT WALL TOP CHANNLED (DET. A) AND (B) THEY SHALL NOT BE SPUN OVER THE SAME MULLION. STAGGER JOISTS BY A MINIMUM OF 48".
- SNOW LOAD SYSTEMS HAVE BEEN DESIGNED FOR SEISMIC ZONE 4 DRIVING 25 PERCENT OF THE SNOW LOAD AS REFERRED TO SEISMIC FORCES.
- TEMPERED GLASS WITH A THICKNESS NOT EXCEEDING 1/2" INCHES IS AN ICBO EVALUATION SERVICE, INC. APPROVED ALTERNATE TO THE PLASTIC INDICATED IN NOTE #10. ALL TEMPERED GLASS SHALL CONFORM TO THE REQUIREMENTS OF UDC CHAPTER 24.
- WHEN APPROVED BY THE BUILDING OFFICIAL, ANY GLASS THAT COMPLES WITH THE REQUIREMENTS OF UDC CHAPTER 24 MAY BE SUBSTITUTED FOR THE PLASTIC INDICATED IN NOTE #10 AS PERMITTED BY UDC SECTION 104.2.6 FOR ALTERNATE MATERIALS OF CONSTRUCTION.
- ROOF GLAZING IS TO BE FIELD ASSEMBLED AND INSTALLED BY INSTALLERS ACCEPTABLE TO AND RECOGNIZED BY APFD INDUSTRIES.
- INSTALLATION OF WOOD SCREWS SHALL COMPLY WITH UDC CHAPTER 23. PILOT HOLES SHALL BE DRILL TO LOCATE EXISTING WOOD MEMBERS.

REGISTERED PROFESSIONAL ENGINEER
ARIZONA CALIFORNIA
COLORADO FLORIDA ILLINOIS
KANSAS MISSOURI NEW MEXICO
NEBRASKA UTAH WASHINGTON

ASHTON, YANCEY & ASSOC., INC.
1000 N. CENTRAL AVENUE
DENVER, CO 80202
(303) 733-4111

ICBO EVALUATION SERVICE INC. REPORT NO. 3421P

AIRFLO INDUSTRIES, INC.
130 W. VICTORIA STREET
GARDENA, CALIF. 90248
(310) 217-9900 (800) 728-8426

"ELITE" & "ECLIPSE" ASSEMBLY DETAILS

DRAWN BY: [Name]
DATE: OCT. 1995
JOB NO. 100-174
REVISIONS:
1. [Description]
2. [Description]