

**CITY OF SACRAMENTO**

1231 I Street, Sacramento, CA 95814

Permit No: 0516486

Insp Area: 2

Thos Bros: 336G3

Site Address: 1 NADER CT SAC

Parcel No: 031-1380-050

Sub-Type: N1/2PLEX

Housing (Y/N): N

**CONTRACTOR**  
NR HOMES INC  
2443 FAIR OAKS BLVD PMB 74  
SACRAMENTO CA 95825

**OWNER**  
NR HOMES INC  
2443 FAIR OAKS BLVD PMB 74  
SACRAMENTO CA 95825

**ARCHITECT**

**Nature of Work:** NEW 2 STORY, 1/2 PLEX UNITS - LIVING 2150 & GARAGE 492 & 28 SQ FT COVERED PORCH, ---  
DESIGN REVIEW AREA---

**CONSTRUCTION LENDING AGENCY:** I hereby affirm under penalty of perjury that there is a construction lending agency for the performance of the work for which this permit is issued (Sec. 3097, Div. C).

Lender's Name N/A Lender's Address \_\_\_\_\_

**LICENSED CONTRACTORS DECLARATION:** I hereby affirm under penalty of perjury that I am licensed under provisions of Chapter 9 (commencing with section 7000) of Division 3 of the Business and Professions Code and my license is in full force and effect.

License Class B License Number 628092 Date NOV 18/05 Contractor Signature [Signature]

**OWNER-BUILDER DECLARATION:** I hereby affirm under penalty of perjury that I am exempt from the contractors License Law for the following reason (Sec. 7031.5, Business and Professions Code; any city or county which requires a permit to construct, alter, improve, demolish, or repair any structure, prior to its issuance, also requires the applicant for such permit to file a signed statement that he or she is licensed pursuant to the provisions of the Contractors License Law (Chapter 9 (commencing with Section 7000) of Division 8 of the Business and Professions Code) or that he or she is exempt therefrom and the basis for the alleged exemption. Any violation of Section 7031.5 by any applicant for a permit subjects the applicant to a civil penalty of not more than five hundred dollars (\$500.00);

I, as a owner of the property, or my employees with wages as their sole compensation, will do the work, and the structure is not intended or offered for sale (Sec. 7044, Business and Professional Code: The Contractors License Law does not apply to an owner of property who builds or improves thereon, and who does such work himself or herself or through his/her own employees, provided that such improvements are not intended or offered for sale. If, however, the building or improvement is sold within one year of completion, the owner-builder will have the burden of proving that he/she did not build or improve for the purpose of sale.)

I, as owner of the property, am exclusively contracting with licensed contractors to construct the project (Sec. 7044, Business and Professions Code: The Contractors License Law does not apply to an owner of property who builds or improves thereon, and who contracts for such projects with a contractor(s) licensed pursuant to the Contractors License Law).

I am exempt under Sec. \_\_\_\_\_ B & PC for this reason: NEIGHBORHOODS PLANNING AND DEVELOPMENT SERVICES  
Date [Signature] Owner Signature \_\_\_\_\_

**IN ISSUING THIS BUILDING PERMIT,** the applicant represents, and the city relies on the representation of the applicant, that the applicant verified all measurements and locations shown on the application or accompanying drawings and that the improvement to be constructed does not violate any law or private agreement relating to permissible or prohibited locations for such improvements. This building permit does not authorize any illegal location of any improvement or the violation of any private agreement relating to location of improvements.

I certify that I have read this application and state that all information is correct. I agree to comply with all city and county ordinances and state laws relating to building construction and hereby authorize representative(s) of this city to enter upon the abovementioned property for inspection purposes.

Date NOV 18/05 Applicant/Agent Signature [Signature]

**WORKER'S COMPENSATION DECLARATION:** I hereby affirm under penalty of perjury one of the following declarations:

I have and will maintain a certificate of consent to self-insure for workers' compensation as provided for by Section 3700 of the Labor Code, for the performance of work for which the permit is issued.

I have and will maintain workers' compensation insurance, as required by Section 3700 of the Labor Code, for the performance of the work for which this permit is issued. My workers' compensation insurance carrier and policy number are:

Carrier \_\_\_\_\_ Policy Number \_\_\_\_\_ Exp Date \_\_\_\_\_

(This section need not be completed if the permit is for \$100 or less) I certify that in the performance of the work for which this permit is issued, I shall not employ any person in any manner so as to become subject to the workers' compensation laws of California and agree that if I should become subject to the workers' compensation provisions of Section 3700 of the Labor Code, I shall forthwith comply with those provisions.

Date NOV 18/05 Applicant Signature [Signature]

**WARNING: FAILURE TO SECURE WORKER'S COMPENSATION COVERAGE IS UNLAWFUL AND SHALL SUBJECT AN EMPLOYER TO CRIMINAL PENALTIES AND CIVIL FINES UP TO ONE HUNDRED THOUSAND DOLLARS (\$100,000) IN ADDITION TO THE COST OF COMPENSATION, DAMAGES AS PROVIDED FOR IN SECTION 3706 OF THE LABOR CODE, INTEREST AND ATTORNEY'S FEE.**

**THIS PERMIT SHALL EXPIRE BY LIMITATION IF WORK IS NOT COMMENCED WITHIN 180 DAYS.**

\*\*\*DUPLICATE\*\*\*  
PD: 10/24/2005 041 KMC  
DATE: 10/24/2005 11:17AM 00131278  
PMT#: 0516846 SHF RES BLD PT  
0204PLAN CK-RESID'L  
PC \$236.00  
CHANGE \$0.00  
\$236.00  
\$0.00

17 Carvel Pl  
0516846

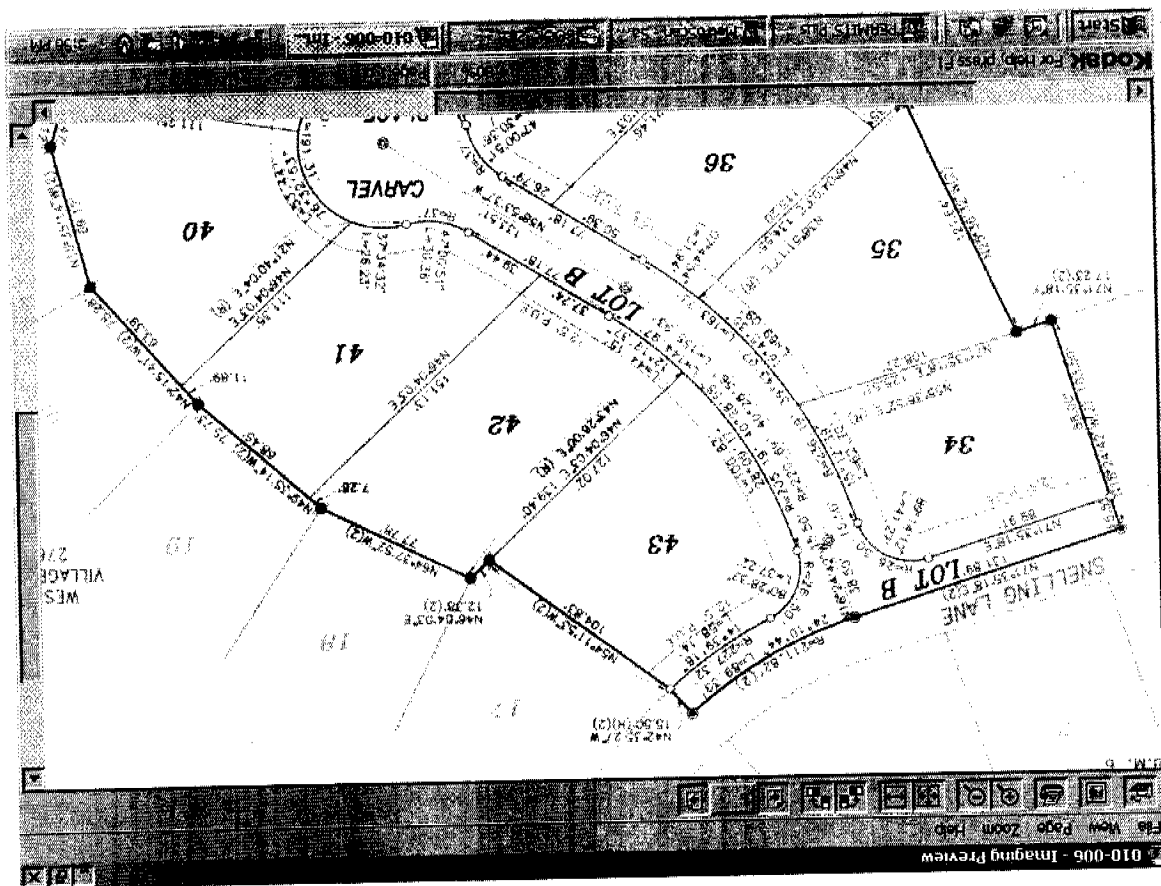

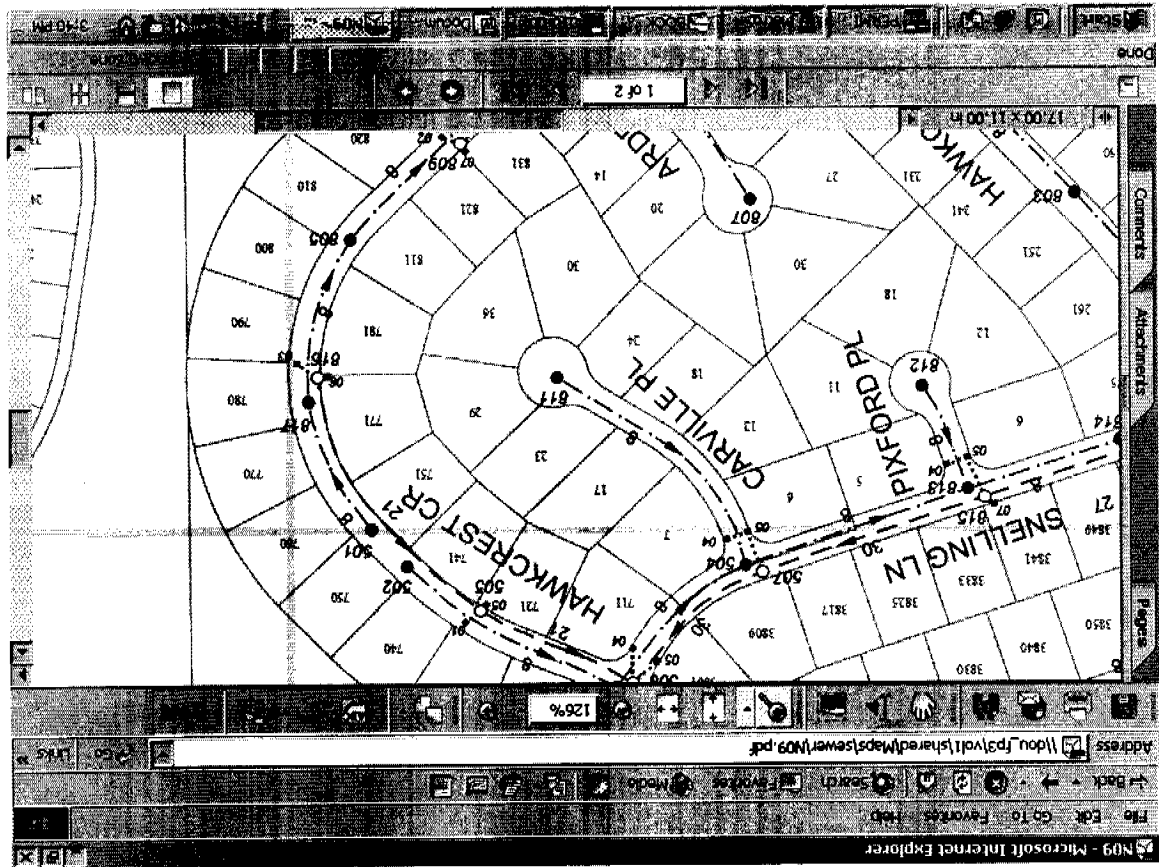

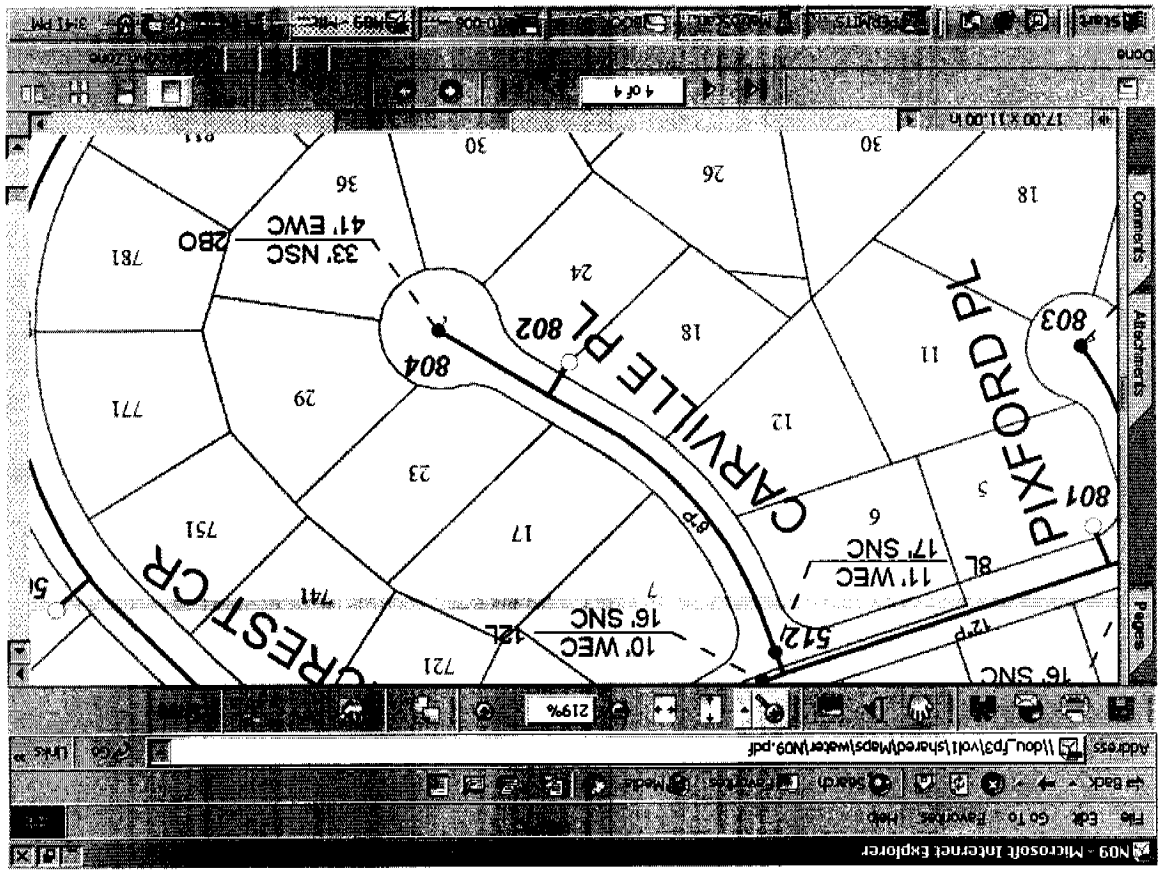

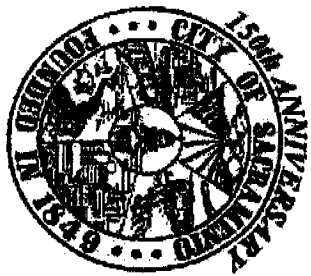

Faxed request must be received in this office by 3:00 p.m. to be processed the following work day.  
 Note: Contractors must have a current certificate of Worker's Compensation Insurance.

CITY OF SACRAMENTO  
 DEVELOPMENT SERVICES DIVISION  
 FAXED PERMIT APPLICATION (certain restrictions apply)  
 Fax # 916-264-1901

DA

05/16

Note: Work started before a Building Permit is issued will be subject to quad fee

RESIDENTIAL  APARTMENTS (4+ units per building)  COMMERCIAL (classified)  
 IN ORDER TO PROCESS THIS REQUEST, ALL THE FOLLOWING INFORMATION MUST BE PROVIDED:

JOB ADDRESS: 17 CHARVEL RD 95835  
 CONTACT PERSON: GPO  
 UNIT # \_\_\_\_\_ CONTRACT PRICE \$ 51,000  
 Property Owner: KRYAN GARY & CYNTHIA  
 Contractor: CLEMENTINE POOL License # 882693  
 Address: 17 CHARVEL RD  
 Address: 5580 GRUIT SWIMMING RD.  
 City/State/Zip: SACRAMENTO CA, 95835  
 City/State/Zip: GRANITE BAY CA, 95776  
 Phone: 916 419-5192  
 Phone: 916 781-9790 FAX: 916 781-9790

NATURE OF REQUEST: Indicate from the selections below & provide details under description of work.

<input type="checkbox"/> ROOF (excluding tile) <input type="checkbox"/> TEAR-OFF <input type="checkbox"/> RESHEET <input type="checkbox"/> HOUSE <input type="checkbox"/> GARAGE # STD RIES: #SQUARES Material: <input type="checkbox"/> SIDING <input type="checkbox"/> wood <input type="checkbox"/> T-111 <input type="checkbox"/> Katz <input type="checkbox"/> vinyl <input type="checkbox"/> stucco Note: Design Review approval may be required in certain areas.	<input type="checkbox"/> HVAC INSTALLATIONS (residential ONLY) <input type="checkbox"/> CHANGE-OUT <input type="checkbox"/> NEW <input type="checkbox"/> Heat Pump <input type="checkbox"/> Package <input type="checkbox"/> Split system <input type="checkbox"/> Roof mount <input type="checkbox"/> Cut-in <input type="checkbox"/> Heat pump or elect. unit to gas. <input type="checkbox"/> Wall furnace <input type="checkbox"/> Other (describe below) Value of duct work: Equipment: \$ Cut-in: \$ Note: Design Review approval may be required for roofing units.	<input type="checkbox"/> WATER HEATER (residential ONLY) <input type="checkbox"/> GAS <input type="checkbox"/> ELECTRIC <input type="checkbox"/> Change-out <input type="checkbox"/> Electric to Gas <input type="checkbox"/> Relocate <input type="checkbox"/> New <input type="checkbox"/> DRY ROT OR TERMITTE DAMAGE REPAIR (Describe locations below) Note: Design Review approval may be required in certain areas.	<input type="checkbox"/> MINOR ELECTRIC and/or MINOR PLUMBING (residential ONLY) <input type="checkbox"/> Electric Service Change # amps <input checked="" type="checkbox"/> New electric circuits <input type="checkbox"/> Re-wire <input type="checkbox"/> Water Service Replacement <input type="checkbox"/> Sewer Service Replacement <input type="checkbox"/> Gas Line Replacement <input type="checkbox"/> Re-plumb <input type="checkbox"/> Water <input type="checkbox"/> Waste	<input type="checkbox"/> PUBLIC UTILITIES SAFETY INSPECTION* (Residential and single apartment units ONLY) <input type="checkbox"/> SMUD <input type="checkbox"/> PGE *NOTE: Correction Notice items will require an additional building permit
--	--	--	--	---

DESCRIPTION OF WORK: Swimming Pool, Decking