

CITY OF SACRAMENTO  
1231 I Street, Sacramento, CA 95814

Permit No: 0104141  
Insp Area: 2

Site Address: 5012 HARI GOPAL WY SAC  
Parcel No: 117-1280-001  
Housing (Y/N):

Sub-Type: NSFR  
ARLINGTON PARK CREEKSIDE PHASE 3 LOT 1  
N

CONTRACTOR  
FAJ CONSTRUCTION  
8603 MARBORO CT  
STOCKTON CA 95210

OWNER

ARCHITECT

Nature of Work: MP 2005 2 STORY 11 ROOM SFR WITH 3 CAR GARAGE

**CONSTRUCTION LENDING AGENCY:** I hereby affirm under penalty of perjury that there is a construction lending agency for the performance of the work for which this permit is issued (Sec. 3097, Civ. C).

Lender's Name \_\_\_\_\_ Lender's Address \_\_\_\_\_

**LICENSED CONTRACTORS DECLARATION:** I hereby affirm under penalty of perjury that I am licensed under provisions of Chapter 9 (commencing with section 7000) of Division 3 of the Business and Professions Code and my license is in full force and effect.

License Class B License Number 577113 Date 4/5/01 Contractor Signature \_\_\_\_\_

**OWNER-BUILDER DECLARATION:** I hereby affirm under penalty of perjury that I am exempt from the contractors License Law for the following reason (Sec. 7031.5, Business and Professions Code: any city or county which requires a permit to construct, alter, improve, demolish, or repair any structure, prior to its issuance, also requires the applicant for such permit to file a signed statement that he or she is licensed pursuant to the provisions of the Contractors License Law (Chapter 9 (commencing with Section 7000) of Division 8 of the Business and Professions Code) or that he or she is exempt therefrom and the basis for the alleged exemption. Any violation of Section 7031.5 by any applicant for a permit subjects the applicant to a civil penalty of not more than five hundred dollars (\$500.00).

I, as a owner of the property, or my employees with wages as their sole compensation, will do the work, and the structure is not intended or offered for sale (Sec. 7044, Business and Professional Code. The Contractors License Law does not apply to an owner of property who builds or improves thereon, and who does such work himself or herself or through his/her own employees, provided that such improvements are not intended or offered for sale. If, however, the building or improvement is sold within one year of completion, the owner-builder will have the burden of proving that he/she did not build or improve for the purpose of sale.)

I, as owner of the property, am exclusively contracting with licensed contractors to construct the project (Sec. 7044, Business and Professions Code. The Contractors License Law does not apply to an owner of property who builds or improves thereon, and who contracts for such projects with a contractor(s) licensed pursuant to the Contractors License Law).

I am exempt under Sec. \_\_\_\_\_ B & PC for this reason: \_\_\_\_\_

Date 4-5/01 Owner Signature \_\_\_\_\_

**IN ISSUING THIS BUILDING PERMIT,** the applicant represents, and the city relies on the representation of the applicant, that the applicant verified all measurements and locations shown on the application or accompanying drawings and that the improvement to be constructed does not violate any law or private agreement relating to permissible or prohibited locations for such improvements. This building permit does not authorize any illegal location of any improvement or the violation of any private agreement relating to location of improvements.

I certify that I have read this application and state that all information is correct. I agree to comply with all city and county ordinances and state laws relating to building construction and hereby authorize representative(s) of this city to enter upon the abovementioned property for inspection purposes.

Date 4-5-01 Applicant/Agent Signature \_\_\_\_\_

**WORKER'S COMPENSATION DECLARATION:** I hereby affirm under penalty of perjury one of the following declarations:

I have and will maintain a certificate of consent to self-insure for workers' compensation as provided for by Section 3700 of the Labor Code, for the performance of work for which the permit is issued.

I have and will maintain workers' compensation insurance, as required by Section 3700 of the Labor Code, for the performance of the work for which this permit is issued. My workers' compensation insurance carrier and policy number are:

Carrier Exempt Policy Number \_\_\_\_\_ Exp Date \_\_\_\_\_

(This section need not be completed if the permit is for \$100 or less) I certify that in the performance of the work for which this permit is issued, I shall not employ any person in any manner so as to become subject to the workers' compensation laws of California and agree that if I should become subject to the workers' compensation provisions of Section 3700 of the Labor Code, I shall forthwith comply with those provisions.

Date 4/5/01 Applicant Signature \_\_\_\_\_

WARNING: FAILURE TO SECURE WORKER'S COMPENSATION COVERAGE IS UNLAWFUL AND SHALL SUBJECT AN EMPLOYER TO CRIMINAL PENALTIES AND CIVIL FINES UP TO ONE HUNDRED THOUSAND DOLLARS (\$100,000) IN ADDITION TO THE COST OF COMPENSATION, DAMAGES AS PROVIDED FOR IN SECTION 3706 OF THE LABOR CODE, INTEREST AND ATTORNEY'S FEE.

THIS PERMIT SHALL EXPIRE BY LIMITATION IF WORK IS NOT COMMENCED WITHIN 180 DAYS.

**INSULATION CERTIFICATE**

THIS IS TO CERTIFY THAT INSULATION HAS BEEN INSTALLED IN CONFORMANCE WITH THE CURRENT ENERGY REGULATIONS, CALIFORNIA ADMINISTRATION CODE, TITLE 24, STATE OF CALIFORNIA, IN THE BUILDING LOCATED AT:

SITE ADDRESS: LOT 1 ARLINGTON PARK ELK GROVE, CA  
STREET CITY STATE

**CEILINGS:**

BLOW: MANUFACTURER GREENSTONE THICKNESS 10.3" R/VALUE 38  
SQUARE FEET 390 # BAGS/LBS PER BAGS 10

BATTS: MANUFACTURER JOHNS MANVILLE THICKNESS 13" R-VALUE 38  
JOHNS MANVILLE 10.25" 30

**EXTERIOR WALLS:**

MANUFACTURER JOHNS MANVILLE THICKNESS 3.5" R/VALUE 13  
JOHNS MANVILLE

**FLOOR INSULATION:**

MANUFACTURER JOHNS MANVILLE THICKNESS 6.5" R/VALUE 19

**AIR INFILTRATION:** (TITLE 24)

YES XX NO \_\_\_\_\_

OTHER: \_\_\_\_\_

GENERAL CONTRACTOR: LAJ CONSTRUCTION LICENSE # \_\_\_\_\_

BY: \_\_\_\_\_ TITLE \_\_\_\_\_ DATE \_\_\_\_\_

INSULATION CONTRACTOR: WESTERN INSULATION LP LICENSE # 794484

BY: Jamie Blair TITLE AUTH. AGENT DATE 9/11/01  
JAMIE BLAIR

# OMEGA PRODUCTS INTERNATIONAL, INC.

## DIAMOND WALL INSULATING STUCCO SYSTEM

JOB ADDRESS: Lot 1 @ Laguna Creekside  
5012 HARI GOPAL WAY  
SACRAMENTO, CA 95823

ICBO Report #4004

Date of Job Completion 10/14/01

### PLASTERING CONTRACTOR:

Name: Finest Kind Plastering

Address: 25262 Nutterfield Rd Acampo Ca 95220

Telephone No: 209 518 7518

Contractor Number of Diamond Wall System 2413

This is to certify that the exterior coating system on the building exterior at the above address has been installed in accordance with the evaluation report specified above and the manufacturer's instructions.

Date 10/14/01

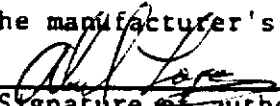
  
Signature of authorized representative of  
Plastering Contractor

This installation card must be presented to the building inspector after completion of work and before final inspection.

# ROBERTSON ENGINEERING

8536 Elder Creek Rd., Sacramento, CA 95828  
Phone: (916) 388-0866 Fax: (916) 388-0740

July 5, 2001

Building Department  
City of Sacramento

Re: LAJ Construction  
Laguna - Creekside  
All Plans

Dear Sir or Madam:

The following issues were brought to my attention for clarification.

1. Since A35 clips have no value to connect eave blocks to wall top plates, this note is an error. As a replacement, provide an LS30 or LS50 clip at each block.
2. The 3<sup>rd</sup> car garage wall is to be lapped and nailed to the top plate of the main house using standard intersecting wall lapping. Connect using (2) 16d nails per the UBC nailing schedule.

If you have any questions, feel free to call.

Sincerely,



Richard M. Robertson,



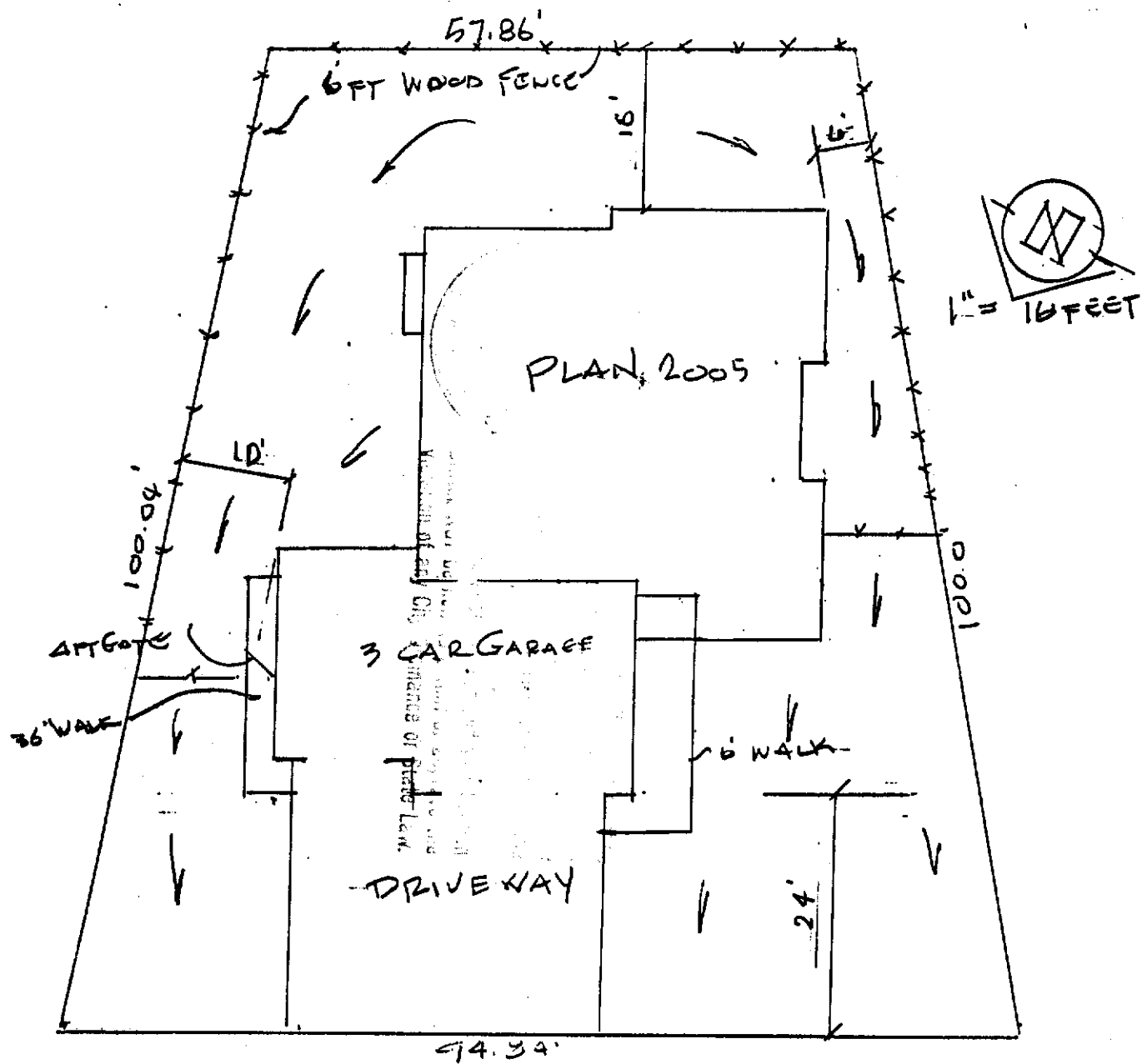

HARI GOPAL WAY

<p>LAJ CONSTRUCTION          8603 MARLBORO COURT          STOCKTON, CA 95210</p>	<p>PLOT PLAN          LOT 1 ARLINGTON PARK, CREEKSIDE          SACRAMENTO, CA</p>
--	---