

RESIDENTIAL BUILDING PERMIT APPLICATION

New Construction Addition Remodels Other

Project Address: 4 Dannebrog Ct Assessor Parcel # 274-0540-007
Ct 7-3

OWNER INFORMATION:

Legal Property Owner: Epick Homes #1 LLC Phone # (530) 891-4757
 Owner Address: 1263 The Esplanade City Chico State Calif Zip 95926

CONTRACTOR INFORMATION:

Contractor: Epick Inc. Lic. # 463708 Phone # (530) 891-4757 Fax # (530) 891-4206

PROJECT INFORMATION:

Land Use Zone RLA Occupancy Group R3 Construction Type VN Fed Code LA
 No. of stories: 2 No. of rooms: 5 Street width: _____
 1st Floor Area 1315 2nd Floor Area 974 Basement — Roof Material Core tile

AREA IN SQUARE FOOT OF:	EXISTING	NEW
Dwelling/Living	_____	<u>2292</u>
Garage/Storage	_____	<u>615 (469) opt.</u>
Decks/Balconies	_____	_____
Carports	_____	_____

SCOPE OF WORK: S.F.D.
17' D 2260 (+ 146' Det B + 277' Bonus rm)

FOR OFFICE USE ONLY:

- | | | |
|---|---|--|
| <input type="checkbox"/> Information above complete | <input type="checkbox"/> AR Flood Waiver required | <input type="checkbox"/> Planning Approval |
| <input type="checkbox"/> Violation files checked | <input type="checkbox"/> Flood Elevation Certificate Required | <input type="checkbox"/> Design Review Approval |
| <input type="checkbox"/> Standard setbacks | <input type="checkbox"/> Water Development Infill Area | <input type="checkbox"/> Special Fee Districts Apply : _____ |
| <input type="checkbox"/> County Sewer | | |

NEW STRUCTURES & ADDITIONS

❖ THE FOLLOWING MUST BE PROVIDED IN ORDER TO SUBMIT FOR PLAN REVIEW

- | | |
|---|---|
| <input type="checkbox"/> 2 COMPLETE PLANS, LEGIBLE & DRAWN TO SCALE | ❖ Plans to include: site plan, floor plan, elevations, roof/ceiling plan, foundation and structural framing details, and structural calculations for non-conforming structures. |
| <input type="checkbox"/> 3 SETS IF PROJECT IS IN A DESIGN REVIEW AREA | |
| <input type="checkbox"/> Title 24 Energy Compliance documentation | <input type="checkbox"/> 11" x 17" copy of floor plan for County Assessor |
| <input type="checkbox"/> Grading and Erosion Control Questionnaire | <input type="checkbox"/> Plan Review Fees |

Date: _____

Received by: (staff) _____

ACTIVITY/PERMIT #



INSULATION CONTRACTORS ASSOCIATION OF AMERICA

60294

1321 DUKE STREET, SUITE 303 • ALEXANDRIA, VA 22314 • (703) 739-0356

THIS IS TO CERTIFY THAT INSULATION HAS BEEN INSTALLED IN CONFORMANCE WITH CURRENT ENERGY REGULATIONS, CALIFORNIA ADMINISTRATIVE CODE, TITLE 24, STATE OF CALIFORNIA, IN THE BUILDING LOCATED AT:

LOT # 7-3 TRACT # _____
STREET 4 Dan Robin Ct CITY _____

EXTERIOR WALLS:

MANUFACTURER C/F THICKNESS/TYPE 3 R-VALUE 13

CEILING:

BATTS: MANUFACTURER C/F THICKNESS/TYPE 10 R-VALUE 30

BLOWN IN: MANUFACTURER C/F THICKNESS 10 R-VALUE 30

SQUARE FOOTAGE COVERED _____ NUMBER OF BAGS USED _____

FLOORS:

MANUFACTURER _____ THICKNESS/TYPE _____ R-VALUE _____

SLAB ON GRADE: MANUFACTURER _____ THICKNESS/TYPE _____ R-VALUE _____

WIDTH OF INSULATION _____ INCHES R-VALUE _____

FOUNDATION WALLS: MANUFACTURER _____ THICKNESS/TYPE _____ R-VALUE _____

GENERAL CONTRACTOR _____ CALIFORNIA CONTRACTORS LICENSE # _____ DATE _____

SIGNATURE _____ TITLE _____

INSULATION CONTRACTOR **ARCADE INSULATION** CALIFORNIA CONTRACTORS LICENSE #263784

10-26-00 DATE

INSTALLER TITLE

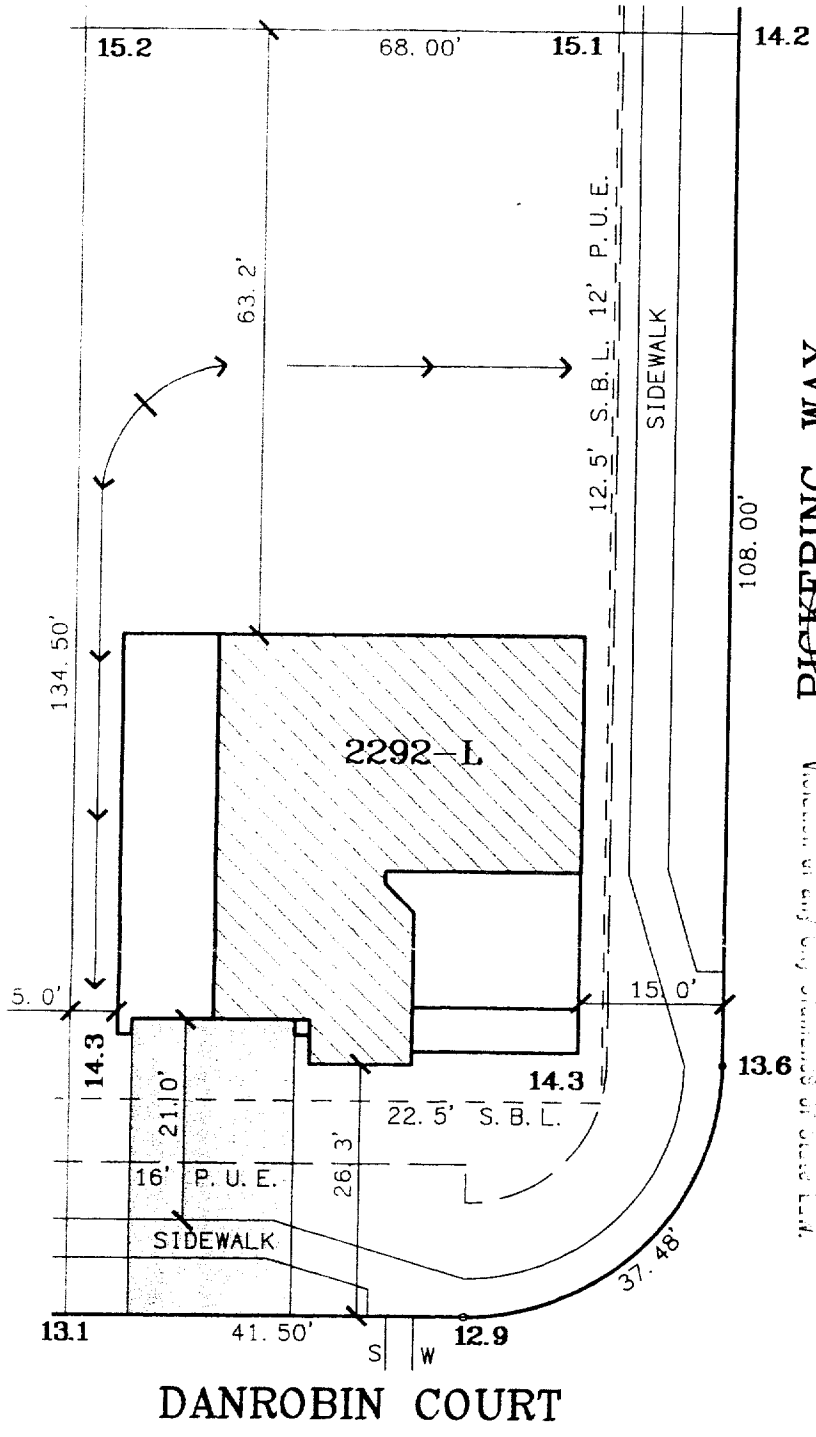

PICKERING WAY

NOT TO BE CONSIDERED VALID FOR ANY PURPOSES UNLESS IT IS ACCOMPANIED BY THE ORIGINAL SURVEY MAP AND A COPY OF THE RECORDING OFFICE'S RECORDING RECEIPT. THIS PLAN IS THE PROPERTY OF THE SURVEYOR AND IS NOT TO BE REPRODUCED OR COPIED IN ANY MANNER WITHOUT THE WRITTEN PERMISSION OF THE SURVEYOR.

DANROBIN COURT

LOT AREA: 8,995 SQ.FT.

DRAWN: 11-15-99

A. P. N. :
ADDRESS : 4 DANROBIN COURT

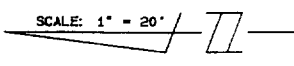

APPROVED BY

The Spink Corporation
2590 VENTURE OAKS WAY
SACRAMENTO, CA. 95833
PH:(916)925-5550 FAX:(916)921-9274

HERITAGE PLACE
UNIT NO. 3
LOT 7-3
PLAN 2292

RIVERSGATE
CITY OF SACRAMENTO, CA.
CLIENT: EPICK HOMES #1, L.L.C.
JOB NO.: 2808-004