

OFFICE COPY THIS IS A 2 PART FORM  
WRITE ON A FIRM SURFACE

USE BLACK INK BALL POINT PEN — PRESS FIRMLY  
SIGN PERMIT APPLICATION 264-7559

CONSTRUCTION LENDING AGENCY

I hereby affirm under penalty of perjury that there is a construction lending agency for the performance of the work for which this permit is issued (Sec. 3097, Civ.C.).

Lenders Name None  
Lenders Address \_\_\_\_\_

LICENSED CONTRACTORS DECLARATION

I hereby affirm under penalty of perjury that I am licensed under provisions of Chapter 9 (commencing with Section 7000) of Division 3 of the Business and Professions Code and my license is in full force and effect.

License Class C45/64 Lic. Number 776297  
Date 7/24/97 Contractor Paul Skyles  
(Signature)

OWNER - BUILDER DECLARATION

I hereby affirm under penalty of perjury that I am exempt from the Contractors License Law for the following reason (Sec. 7031.5, Business and Professions Code: Any city or county which requires a permit to construct, alter, improve, demolish, or repair any structure, prior to its issuance, also requires the applicant for such permit to file a signed statement that he or she is licensed pursuant to the provisions of the Contractors License Law (Chapter 9 (commencing with Section 7000) of Division 8 of the Business and Professions Code) or that he or she is exempt therefrom and the basis for the alleged exemption. Any violation of Section 7031.5 by any applicant for a permit subjects the applicant to a civil penalty of not more than five hundred dollars (\$500.00):

I, as owner of the property, or my employees with wages as their sole compensation, will do the work, and the structure is not intended or offered for sale (Sec. 7044, Business and Professions Code: The Contractors License Law does not apply to an owner of property who builds or improves thereon, and who does such work himself or herself or through his or her own employees, provided that such improvements are not intended or offered for sale. If, however, the building or improvement is sold within one year of completion, the owner-builder will have the burden of proving that he or she did not build or improve for the purpose of sale.)

I, as owner of the property, am exclusively contracting with licensed contractors to construct the project (Sec. 7044, Business and Professions Code: The Contractors License Law does not apply to an owner of property who builds or improves thereon, and who contracts for such projects with a contractor(s) licensed pursuant to the Contractors License Law).

I am exempt under Sec. N/A for this reason \_\_\_\_\_  
Date \_\_\_\_\_ Owner N/A (Signature)

In issuing this building permit, the applicant represents, and the City relies on the representation of the applicant, that the applicant verified all measurements and locations shown on the application or accompanying drawings and that the improvement to be constructed does not violate any law or private agreement relating to permissible or prohibited locations for such improvements. This building permit does not authorize any illegal location of any improvement or the violation of any private agreement relating to location of improvements.

I certify that I have read this application and state that all information is correct. I agree to comply with all city and county ordinances and state laws relating to building construction and hereby authorize representatives of this city to enter upon the above-mentioned property for inspection purposes.

Date 7-2-97 Signature of Applicant or Agent Paul Skyles

SITE ADDRESS 5675 FREEPORT BLVD (C-2) SUITE (910498) INSP. AREA 2

ASSESSOR PARCEL NO. 025-0121-012 PERMIT NO. 5-19502

NAME OF APPLICANT PAUL GAVILIO #7/5297 ADDRESS 8222 WINKLER WAY ZIP CODE 95828 PHONE NO. 681-2119

LICENSED CONTRACTOR PAUL GAVILIO #7/5297 BUSINESS OWNER WING W/ RESTAURANT SIGN INFORMATION 5675 FREEPORT

ATTACHED  INTERIOR / ELECT.  SINGLE FACED  
 ILLUMINATED  NON-ILLUMINATED  BILLBOARD / SUBDIVISION  
 INDIVIDUAL LETTERS  PAINTED ON BUILDING  LOGO  
 METAL  POLE  DOUBLE FACED  
 PLASTIC  MONUMENT  VINYL/GATOR FOAM  
 WOODEN  PROJECTING  RE-FACE

SIGN COPY SYRBOUS & WING W/ SEAFOOD RESTAURANT

CITY OF SACRAMENTO BUILDING INSPECTION DIVISION PERMIT SERVICES 264-7619

WORKER'S COMPENSATION DECLARATION

I hereby affirm under penalty of perjury one of the following declarations:

I have and will maintain a certificate of consent to self-insure for workers' compensation as provided for by Section 3700 of the Labor Code, for the performance of work for which the permit is issued.

I have and will maintain workers' compensation insurance, as required by Section 3700 of the Labor Code, for the performance of the work for which this permit is issued. My workers' compensation insurance carrier and policy number are \_\_\_\_\_

Carrier N/A  
Policy Number \_\_\_\_\_

(This section need not be completed if the permit is for one hundred dollars (\$100) or less) I certify that in the performance of the work for which this permit is issued, I shall not employ any person in any manner so as to become subject to the workers' compensation laws of California and agree that if I should become subject to the workers' compensation provisions of Section 3700 of the Labor Code, I shall forthwith comply with these provisions.

Date 7-2-97 Applicant Paul Skyles (Signature)

(A) HEIGHT 5' (B) LENGTH 12'  
(A X B) SIGN AREA 60#  
POLE SIZE \_\_\_\_\_ FOOTING SIZE \_\_\_\_\_  
STREET FRONTAGE (FT) 23'  
OCCUPANCY FRONTAGE (FT) 23'

ENGINEERING REQUIRED? YES NO APPROVED BY \_\_\_\_\_  
DESIGN REVIEW REQUIRED? YES NO APPROVED BY \_\_\_\_\_  
SPECIAL PERMIT REQUIRED? YES NO # \_\_\_\_\_  
VARIANCE REQUIRED? YES NO # \_\_\_\_\_  
LOCATED IN PUD? YES NO WHICH PUD? \_\_\_\_\_

SIGN VALUATION  
A. TYPE OF SIGN EXPOSED NEON  
B. 35 PER SQ. FT. X 60 SQ. FT. = \$ 2100  
APPROVED BY AW DATE 7-14-97  
DENIED BY \_\_\_\_\_ DATE \_\_\_\_\_

CITY OF SACRAMENTO PERMITS DIVISION  
BUILDING INSPECTOR M. J. Skyles DATE 2-2-98  
ELECTRICAL INSPECTOR M. J. Skyles DATE 7-3-98  
SIGN INSPECTOR BUILDING INSP. SPEC. DATE \_\_\_\_\_

FEES: 597-1587 of Red. 7/2/97 RECEIVED  
SIGN APPLICATION FEE \$97.19502 DATE 7/2/97 AMOUNT \$75.00  
SIGN PERMIT FEE \$143  
ELECTRICAL SIGN FEE 30  
CITY BUSINESS LICENSE 120  
OTHER OVER 500 2500

TOTAL FEES \$ 19920

THIS PERMIT SHALL EXPIRE BY LIMITATION IF WORK AUTHORIZED IS NOT COMMENCED WITHIN 180 DAYS

Old Town Signs  
 See: Jim Henley  
 Sequoia Pacific on Richards B1.

SIGN VALUATION SHEET

The following shall be used by the City of Sacramento to determine valuation of signs for permit purposes. These valuations are effective 2/20/89 and will be updated annually.

<u>CODE</u>	<u>TYPE SIGN</u>	<u>VALUE</u>
<b>ATTACHED</b>		
01	PAINTED ON BUILDING <sup>VINYL LETTERS</sup> WOOD PANEL SIGN	\$10.00 PER SQFT
02	FACE CHANGE ONLY	20.00 " "
03	ATTACHED PLASTIC/WOOD LETTERS	30.00
04	RELOCATE ATTACHED SIGN	30.00
05	ATTACHED ELECTRIC SIGN	35.00
06	ATTACHED METAL LETTERS	35.00
<b>DETACHED</b>		
07	DETACHED NON-ILLUMINATED	35.00
08	INDIRECTLY ILLUMINATED	40.00
09	OFF-SITE SUBDIVISION	40.00
10	RELOCATE DETACHED SIGN	45.00
11	DETACHED POLE SIGN <sup>ILLUMINATED</sup>	50.00
<b>OTHER SIGNS</b>		
12	REVERSED PAN-CHANNEL LETTERS	45.00
13	CHANNEL LETTERS	40.00
14	ALL OTHER SIGNS	30.00
15	REPLACE DETACHED CABINET ONLY	40.00
16	MONUMENT SIGN	45.00
17	HISTORICAL SIGN DISTRICT SURCHARGE	30.00
18	GATOR FOAM	20.00

6/25/89 353

VI. Sign Permits

- A. Sign Permit fees shall be based on the project valuation as determined by the Manager of the Building Inspection Division
- B. The permit fees will be assessed based on the following table:

<u>VALUATION</u>		<u>PERMIT</u>
<u>MIN</u>	<u>MAX</u>	<u>FEE</u>
\$ 1	\$ 500	\$ 33
501	1,000	55
1,001	2,000	99
2,001	3,000	143
3,001	4,000	187
4,001	5,000	231
5,001	6,000	275
6,001	7,000	319
7,001	8,000	363
8,001	9,000	407
9,001	10,000	451

\*\* For valuation over \$10,000, the fee will be \$451 and an additional \$44 per thousand over \$10,000.

- C. Multiple Sign Discount. When more than two sign applications are received for a site, the following discount shall be granted. The first two sign applications will be full fees, and each additional sign will receive a discount of half the normal permit and application fees. This discount will be given only when all applications are received at the same time, and will not be allowed when the signs are erected prior to permit issuance.
- D. Sign permit fee is quadrupled if sign is installed prior to obtaining a permit. For permits over \$250, the fee will be \$500 plus double the permit value.
- E. Sign application processing fee  
 \$ 75 per sign for valuation \$1 to \$500  
 \$100 per sign for all others
- F. All city abatement cost will be charged if a sign is removed by the City.

VII. Other Fees

- A. Occupancy Certificates
- |                                    |                                      |
|------------------------------------|--------------------------------------|
| Temporary Occupancy Certificates   | \$60 plus \$1 per \$20,000 valuation |
| Conditional Occupancy Certificates | \$550                                |
- B. Replacement Cards \$22
- C. Replacement Plans \$66 per hour plus duplicating cost
- D. Residential Resale Energy Audit Processing \$10

# Wing Wa Seafood

**Fire Department**  
Specifications must be kept on the job at all times and it is unlawful

Make any changes or alterations from the scope without written permission from the City of Sacramento (City Engineer)

Private organizations plan and specification for any work shall not be held to permit or approve the issuance of a 1000 Meterance or State Law.

All electrical work shall be labeled or be of equivalent standards N.E.C. Sec. 90.6 / and comply with the applicable City Code.

**ALL SIGNIFICATIONS ARE SUBJECT TO FIELD INSPECTIONS**

State Route

Railroad

Point of Interest

Summit

Geographic Feature

Park or Reservation

Locale

Public Airport

County Boundary

Population Center

Land

Lake, Ocean

City Park

Sand

River

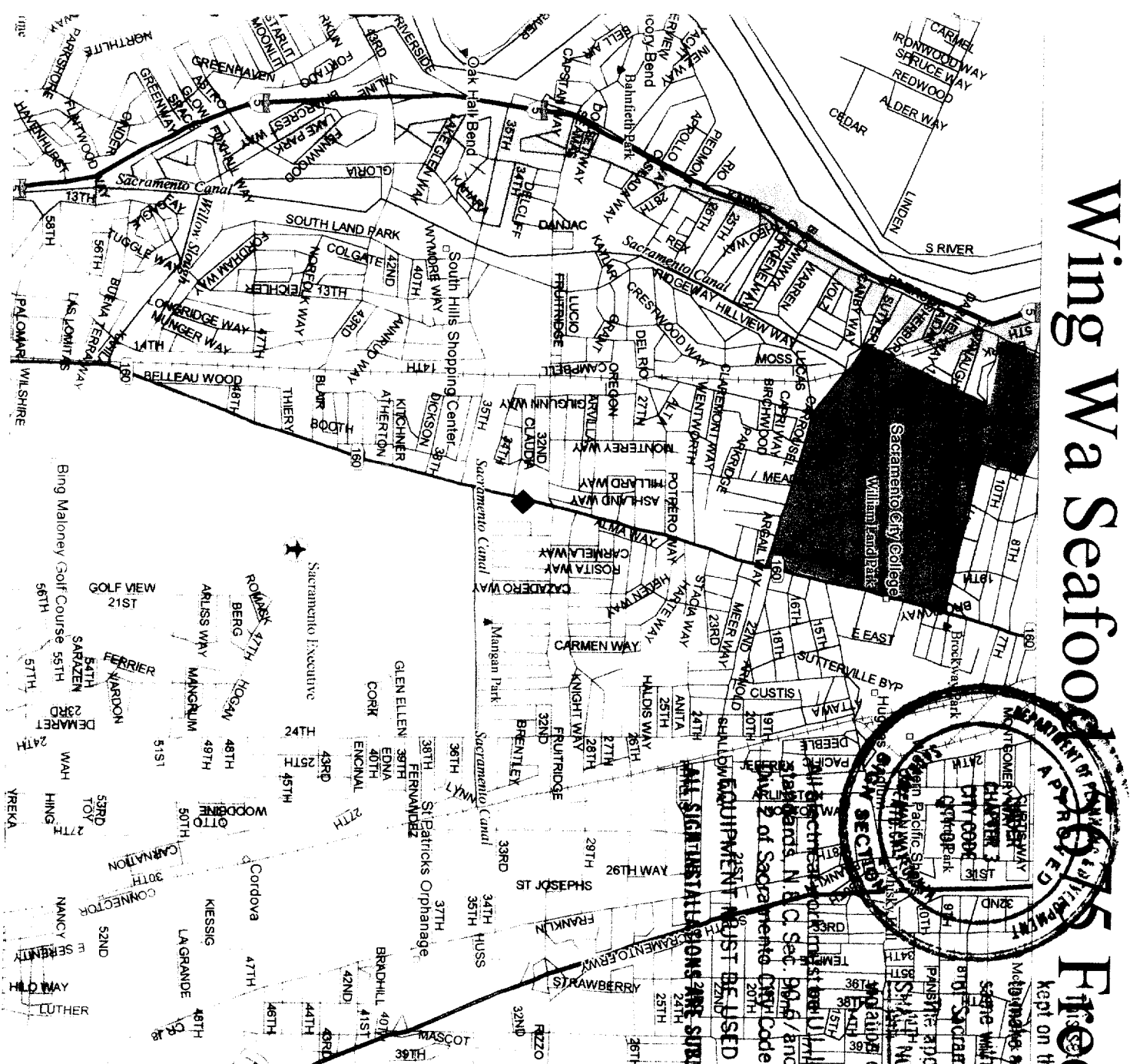

**FILE COPY**

S-19502

**WING WA SEAFOOD  
RESTAURANT  
5675 Freepport Blvd.**



↑ 60 ft

Freepport Blvd

Freepport Blvd

Freepport Blvd

# THE ONLY WATER-TITE® NEON ELECTRODE INSULATOR CAP

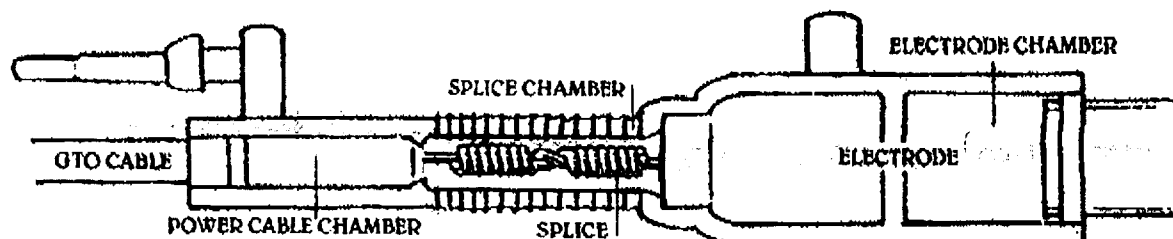

They said it couldn't be done . . . But with our insulator cap, it can! That's right, neon illuminated under water!!

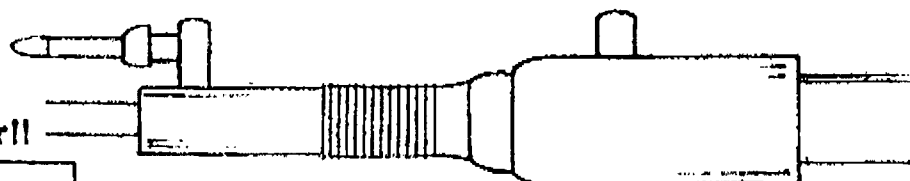

Available in 10mm, 12mm, 13mm, 15mm and 18mm sizes, white or gray. Neon Electrode Insulator Cap may be used on straight neon tubing or double backs. 94- 5V flame rating.

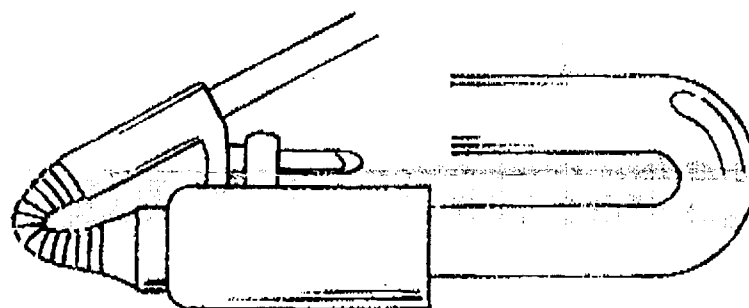

**NOW**  
**U.L. RECOGNIZED**  
**C.S.A. CERTIFIED FOR INTERIOR AND EXTERIOR INSTALLATIONS**

**SAVE \$\$\$ ON EXPENSIVE "RETURN" SERVICE CALLS!! ELIMINATE POTENTIAL ARCING PROBLEMS AND FIRE HAZARDS!!**

3610 NORTH 57TH AVENUE • GLENDALE, ARIZONA 85301 • (602) 937-4495

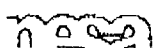

PRODUCT DEVELOPMENT BY MASTERS TECHNOLOGY, INC. USING E. I. DUPONT DE NEMOURS, INC. MATERIALS. MAY BE USED ON NEW AND



# WING WA SEAFOOD RESTAURANT

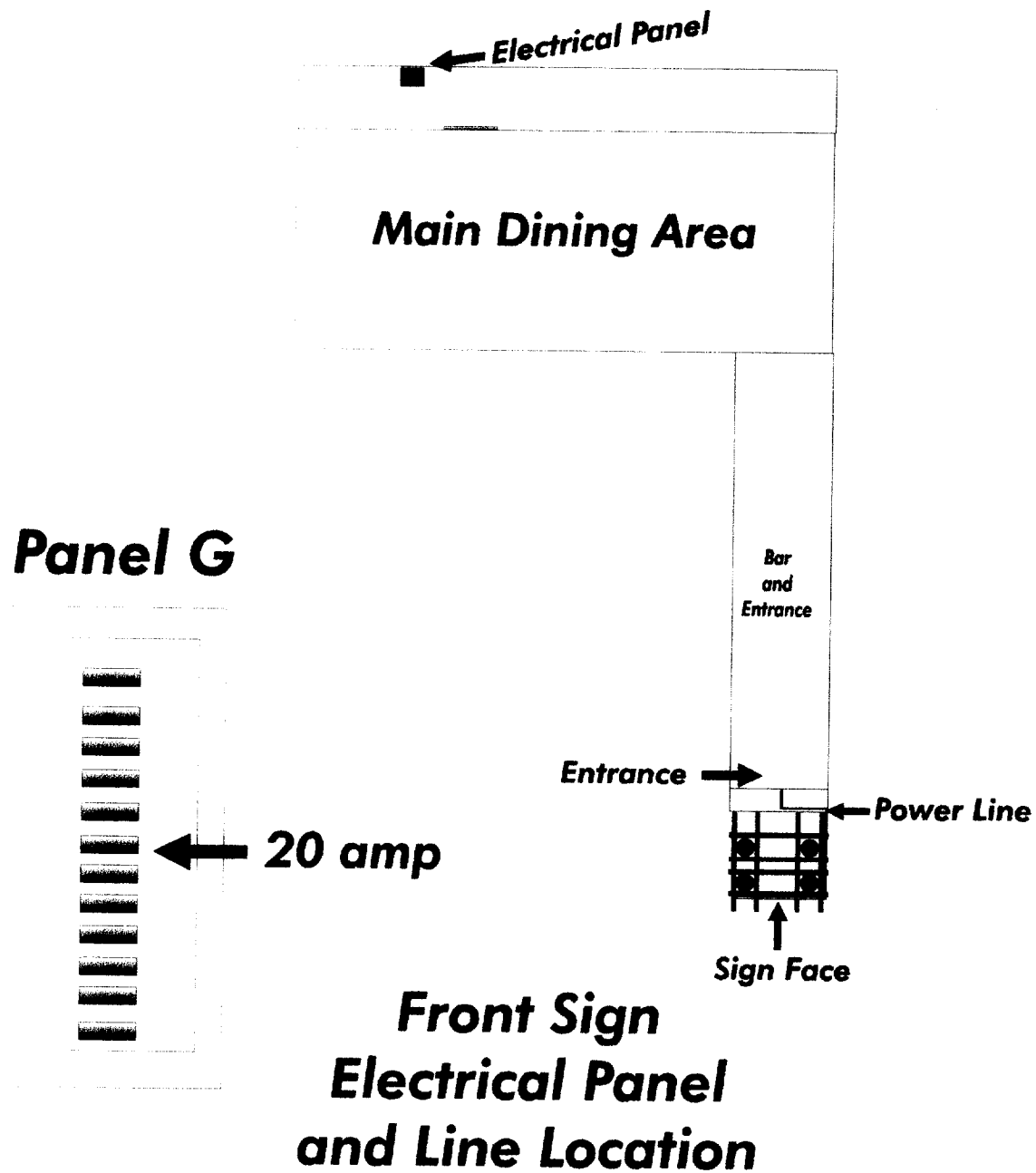

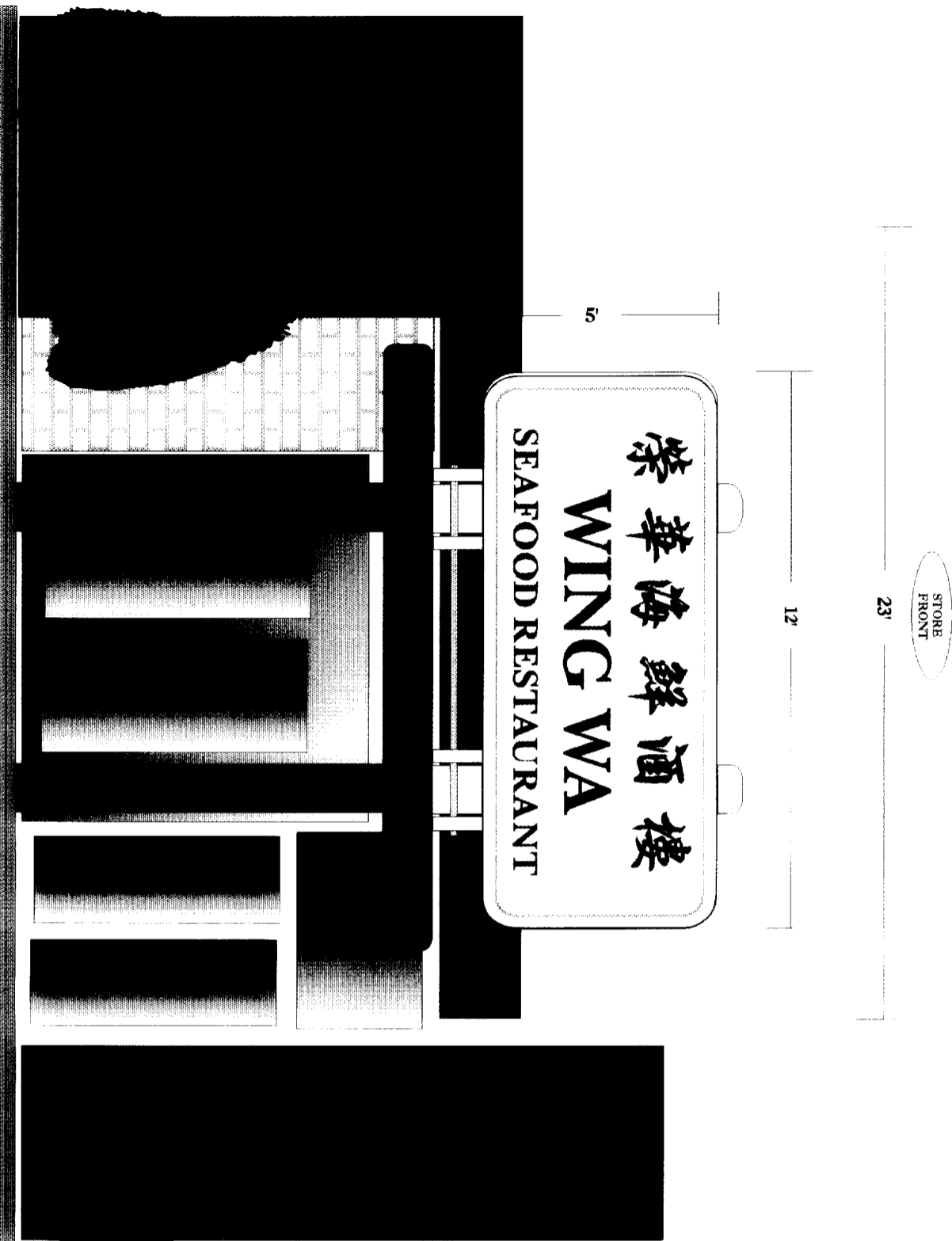

STORE FRONT

23'

12'

5'

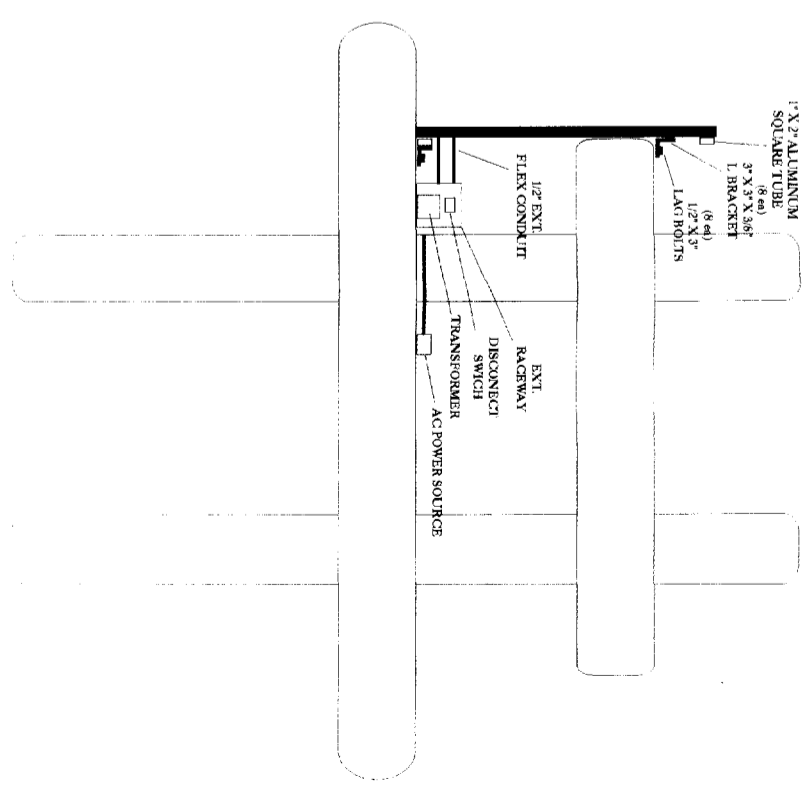

**MANUFACTURE**  
 5' X 12' X 1/8" ALUM. SHEET  
 PAINTED OFF WHITE  
 REINFORCED FRAME  
 1" X 2" ALUM. SQ. TUBE  
 ALL LETTERS & SYMBOLS  
 EXPOSED NEON W/VINYL BKGR.

**5675 FREEPORTR**  
**SACRAMENTO, CA. 95822**



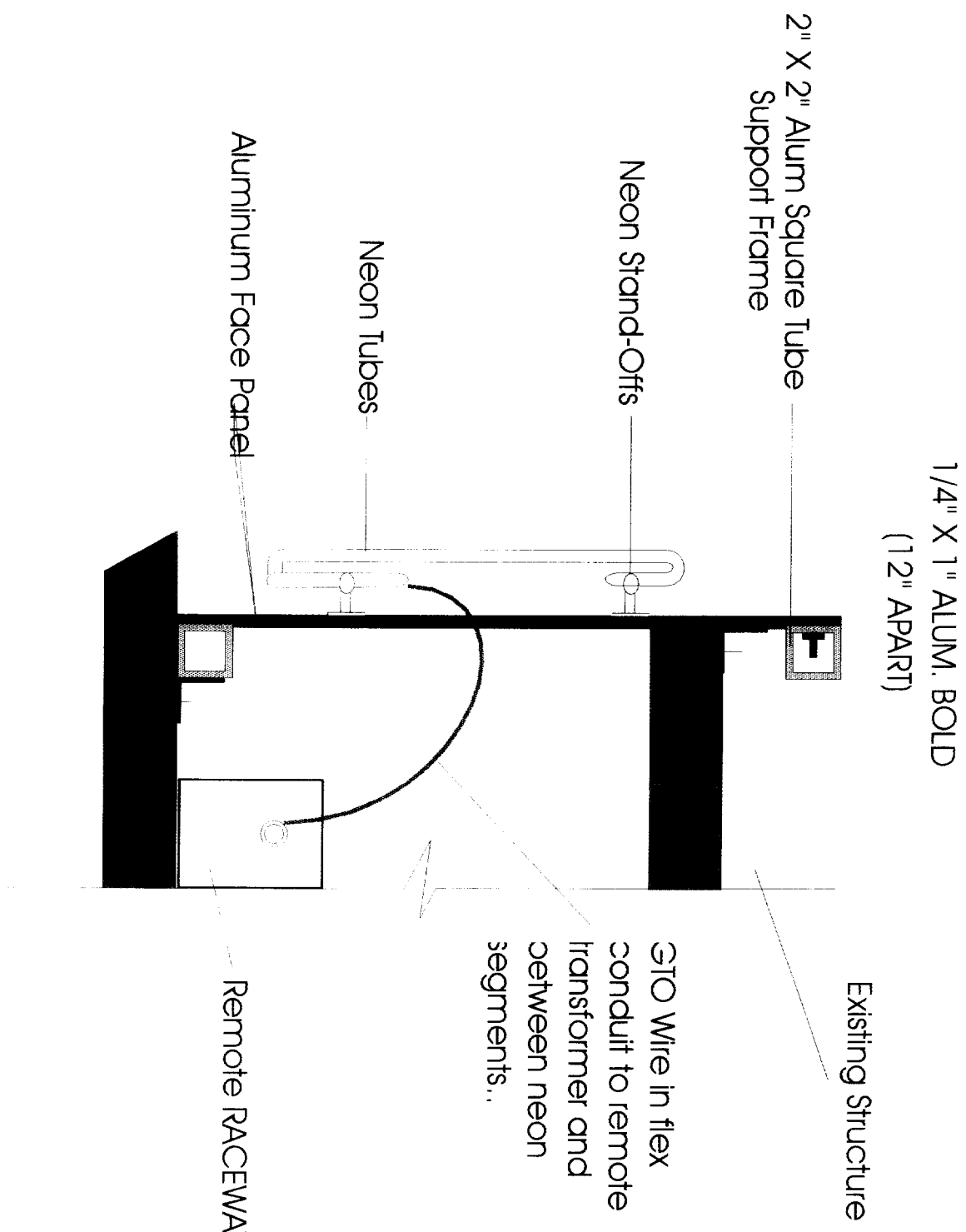

PANEL W/ EXPOSED NEON -M MOUNTING DETAIL N.T.S.  
 UL- Approved

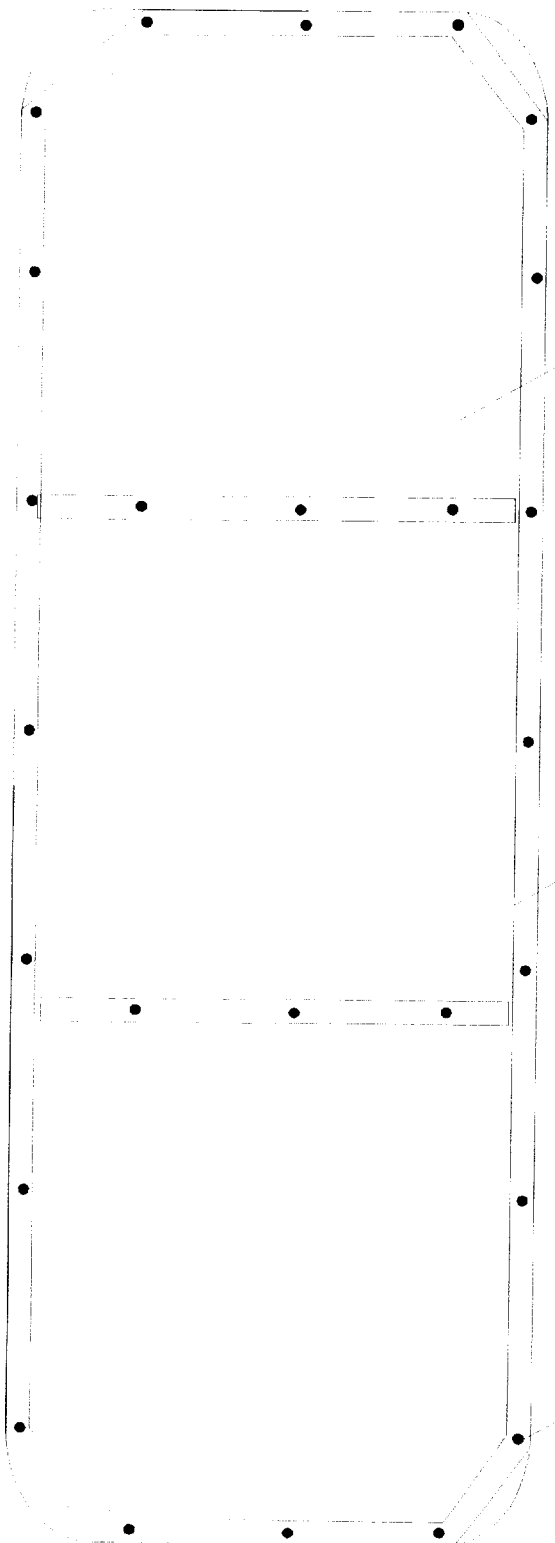

1/8" ALUMINUM  
BACKGROUND

2" X 2" ALUMINUM  
SQUARE TUBE

1/4" X 1" ALUMINUM BOLD  
THROUGH THE FACE  
(12" APART)