

CITY OF SACRAMENTO
1231 I Street, Sacramento, CA 95814

Permit No: 0011502
Insp Area: 4

Site Address: 2613 SHENSTONE WY SAC
Parcel No: 274-0047-056

Sub-Type: ASFR
Housing (Y/N): N

CONTRACTOR
PATIOS PLUS
705-2 E BIDWELL #161
FOLSOM CA 95630

OWNER
DEVORE

ARCHITECT

Nature of Work: ALUM PATIO COVER 408 SQ FT

CONSTRUCTION LENDING AGENCY : I hereby affirm under penalty of perjury that there is a construction lending agency for the performance of the work for which this permit is issued (Sec. 3097, Civ. C).

Lender's Name _____ Lender's Address _____

LICENSED CONTRACTORS DECLARATION: I hereby affirm under penalty of perjury that I am licensed under provisions of Chapter 9 (commencing with section 7000) of Division 3 of the Business and Professions Code and my license is in full force and effect.

X License Class B License Number 765092 Date 9/26/00 Contractor Signature [Signature]

OWNER-BUILDER DECLARATION: I hereby affirm under penalty of perjury that I am exempt from the contractors License Law for the following reason (Sec. 7031.5, Business and Professions Code; any city or county which requires a permit to construct, alter, improve, demolish, or repair any structure, prior to its issuance, also requires the applicant for such permit to file a signed statement that he or she is licensed pursuant to the provisions of the Contractors License Law (Chapter 9 (commencing with Section 7000) of Division 8 of the Business and Professions Code) or that he or she is exempt therefrom and the basis for the alleged exemption. Any violation of Section 7031.5 by any applicant for a permit subjects the applicant to a civil penalty of not more than five hundred dollars (\$500.00):

____ I, as a owner of the property, or my employees with wages as their sole compensation, will do the work, and the structure is not intended or offered for sale (Sec. 7044, Business and Professional Code: The Contractors License Law does not apply to an owner of property who builds or improves thereon, and who does such work himself or herself or through his/her own employees, provided that such improvements are not intended or offered for sale. If, however, the building or improvement is sold within one year of completion, the owner-builder will have the burden of proving that he/she did not build or improve for the purpose of sale.)

____ I, as owner of the property, am exclusively contracting with licensed contractors to construct the project (Sec. 7044, Business and Professions Code: The Contractors License Law does not apply to an owner of property who builds or improves thereon, and who contracts for such projects with a contractor(s) licensed pursuant to the Contractors License Law).

____ I am exempt under Sec. _____ B & PC for this reason: _____

Date _____ Owner Signature _____

IN ISSUING THIS BUILDING PERMIT, the applicant represents, and the city relies on the representation of the applicant, that the applicant verified all measurements and locations shown on the application or accompanying drawings and that the improvement to be constructed does not violate any law or private agreement relating to permissible or prohibited locations for such improvements. This building permit does not authorize any illegal location of any improvement or the violation of any private agreement relating to location of improvements.

I certify that I have read this application and state that all information is correct. I agree to comply with all city and county ordinances and state laws relating to building construction and hereby authorize representative(s) of this city to enter upon the abovementioned property for inspection purposes.

X Date 9/26/00 Applicant/Agent Signature [Signature]

WORKER'S COMPENSATION DECLARATION: I hereby affirm under penalty of perjury one of the following declarations:

____ I have and will maintain a certificate of consent to self-insure for workers' compensation as provided for by Section 3700 of the Labor Code, for the performance of work for which the permit is issued.

____ I have and will maintain workers' compensation insurance, as required by Section 3700 of the Labor Code, for the performance of the work for which this permit is issued. My workers' compensation insurance carrier and policy number are:

Carrier Exempt Policy Number _____ Exp Date _____

____ (This section need not be completed if the permit is for \$100 or less) I certify that in the performance of the work for which this permit is issued, I shall not employ any person in any manner so as to become subject to the workers' compensation laws of California and agree that if I should become subject to the workers' compensation provisions of Section 3700 of the Labor Code, I shall forthwith comply with those provisions.

X Date 9/26/00 Applicant Signature [Signature]

WARNING: FAILURE TO SECURE WORKER'S COMPENSATION COVERAGE IS UNLAWFUL AND SHALL SUBJECT AN EMPLOYER TO CRIMINAL PENALTIES AND CIVIL FINES UP TO ONE HUNDRED THOUSAND DOLLARS (\$100,000) IN ADDITION TO THE COST OF COMPENSATION, DAMAGES AS PROVIDED FOR IN SECTION 3706 OF THE LABOR CODE, INTEREST AND ATTORNEY'S FEE.

THIS PERMIT SHALL EXPIRE BY LIMITATION IF WORK IS NOT COMMENCED WITHIN 180 DAYS.

Date of Request: _____

By: _____

**CITY OF SACRAMENTO DEVELOPMENT SERVICES DIVISION
PLANNING AND ZONING INFORMATION REQUEST**

Project Address: 2013 Main Street Way

Assessor's Parcel Number: 204-0047-056

Previous Use: SFR

Description of Request/Proposed Use: Patio cover

Is This a Change of Use? No

Zoning Designation: RIAPUD

Prior Applications for Project Site(P#, Z#, DRPB#): _____

Comments _____

Are There Any Planning Issues?: (circle one) YES NO

* Staff Site Plan Check Required? (Circle one) YES NO

* Field Inspection Required? (Circle one) YES NO

* Design Review/Preservation Required?: (Circle one) YES NO

Planning Review by/Date: [Signature] 9-27-00

A list of items that must be reviewed by Planning is provided on the reverse side of this form.

MICROFILM AFTER FINAL

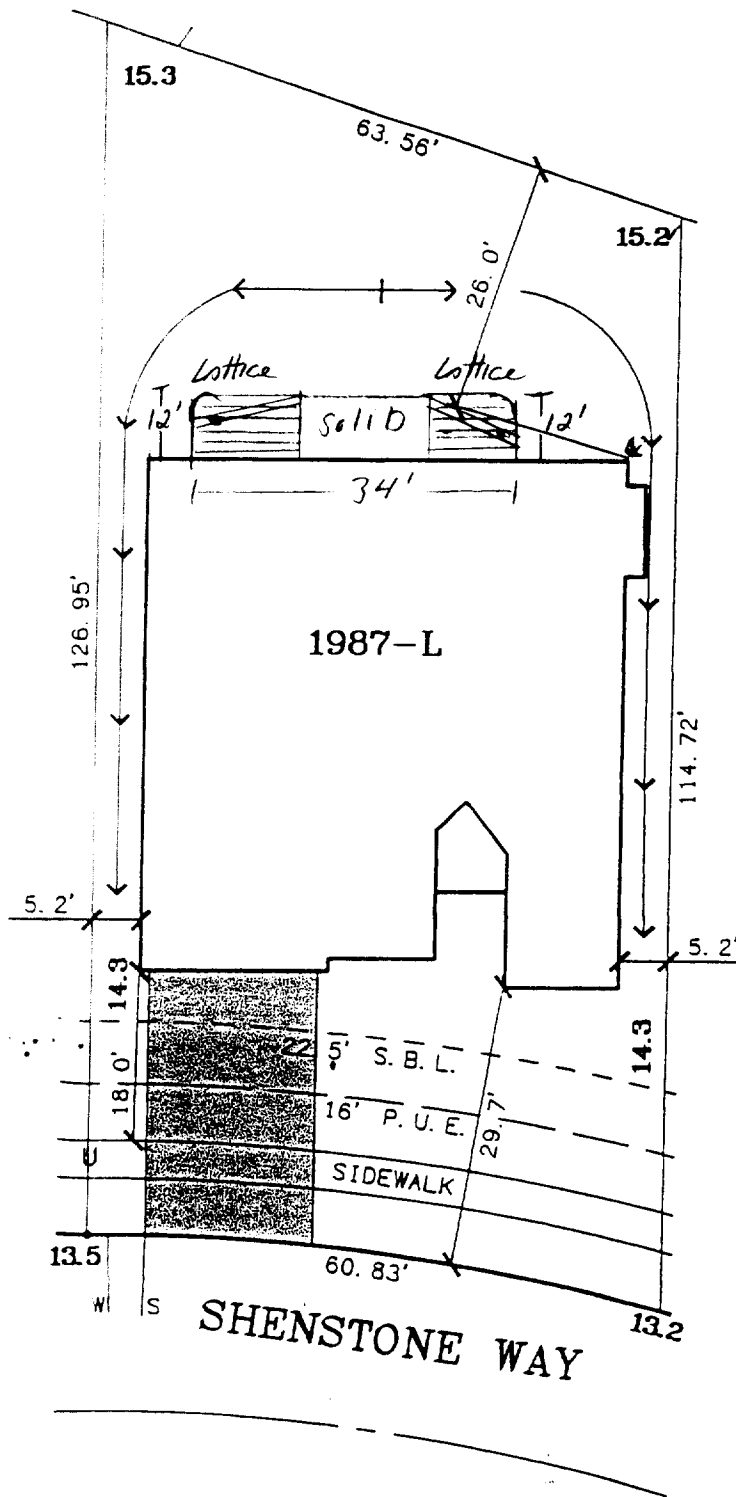

LOT AREA: 7,207 SQ.FT.

DRAWN: 4-6-99

A. P. N. :

ADDRESS : 2613 SHENSTONE WAY

APPROVED BY _____

<p>The Spink Corporation 2590 VENTURE OAKS WAY SACRAMENTO, CA 95833 PH:(916)925-5550 FAX:(916)921-9274</p>	<p>HERITAGE PLACE UNIT NO. 2 LOT 81 PLAN 1987</p>	<p>RIVERSGATE CITY OF SACRAMENTO, CA. CLIENT: EPICK HOMES #1, L.L.C. JOB NO.: 2808-004</p>
--	--	--

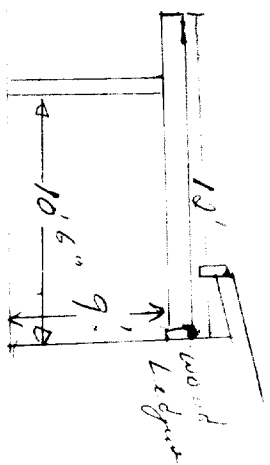
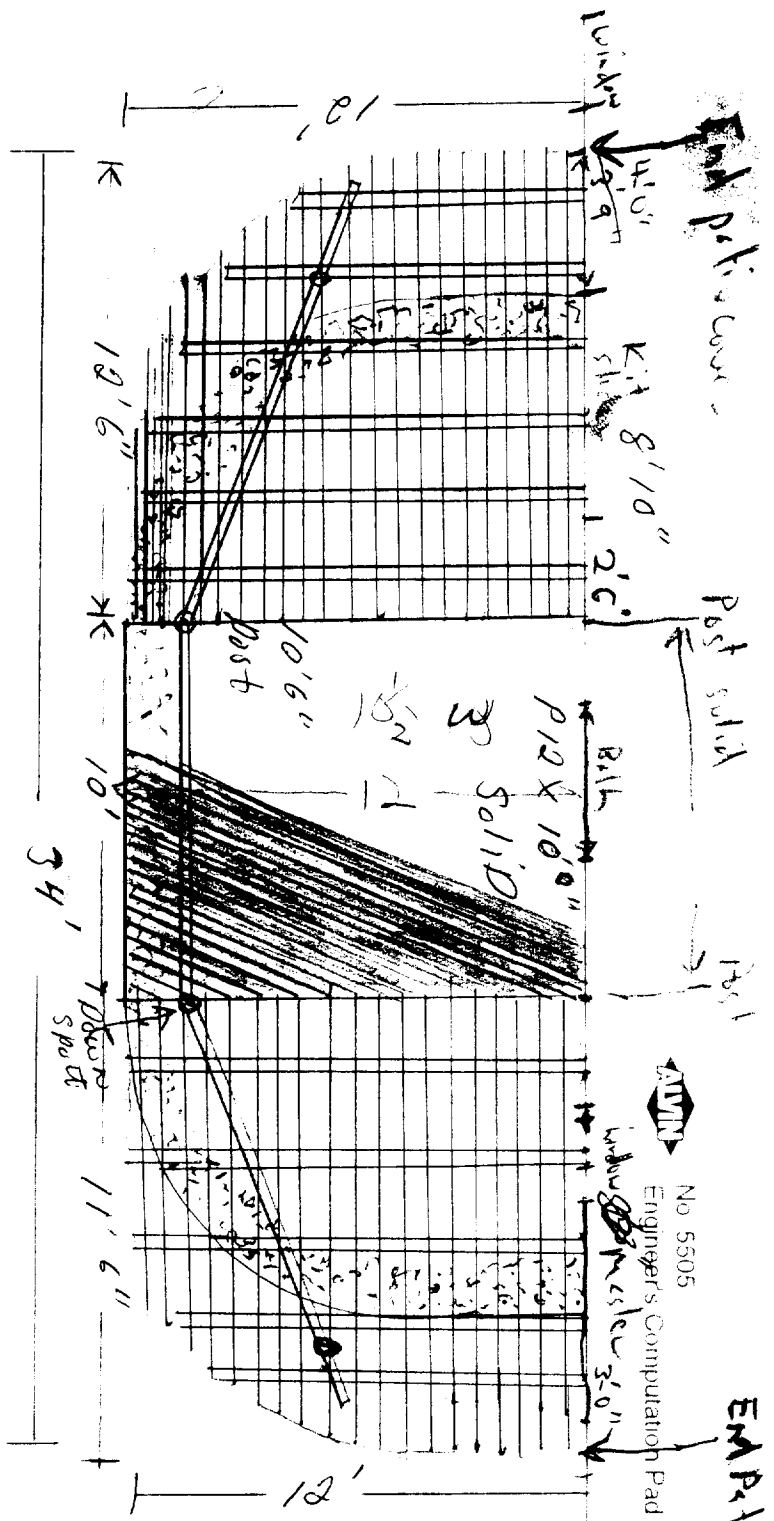

Combo Solid & Lattice P 12 X 34 w'

4.0 FREESTANDING AND ATTACHED LATTICE PATIO STRUCTURES

LIVE LOAD	TRUSS WIDTH	MAXIMUM COLUMN SPACING				3/8" STEEL C BEAM	CONG. FOOTING SIZE	ATTACHED	MIN. COLUMN TYPE
		FOR ATTACHED LATTICE ON SLAB HEADER MUST BE ABLE TO SPAN USING COLUMN 'A'	ALL OTHERS ON SLAB	MAX. COLUMN SPACING	FREE FTR (N)				
10	4	21'-1"	22'-0"	25'-7"	26'-3"	27	22	C	
	5	16'-10"	17'-7"	20'-5"	21'-0"	27	22	C	
	6	14'-1"	14'-6"	17'-0"	17'-6"	27	22	C	
	7	12'-1"	12'-7"	15'-0"	15'-6"	27	22	C	
	8	10'-7"	11'-0"	12'-9"	13'-1"	27	22	C	
	9	8'-5"	8'-10"	10'-3"	10'-5"	27	22	C	
	10	7'-4"	7'-4"	8'-4"	8'-4"	25	23	C	
	11	6'-5"	6'-4"	7'-4"	7'-4"	25	23	C	
	12	6'-0"	5'-10"	6'-10"	6'-10"	25	23	C	
	13	5'-7"	5'-4"	6'-4"	6'-4"	25	23	C	
	14	5'-10"	5'-10"	6'-10"	6'-10"	25	23	C	
	15	5'-7"	5'-2"	6'-4"	6'-2"	25	23	C	
	16	5'-0"	4-11"	5-5"	5-5"	25	23	C	
	17	4-5"	4-4"	5-1"	4-10"	25	23	C	
	18			5-5"	5-5"	25	23	C	
	19			5-5"	5-5"	25	23	C	
	20			5-5"	5-5"	25	23	C	
	21			5-5"	5-5"	25	23	C	
	22			4-8"	4-8"	27	27	C	
	23			4-8"	4-8"	27	27	C	

LIVE LOAD	TRUSS WIDTH	MAXIMUM COLUMN SPACING				3/8" STEEL C BEAM	CONG. FOOTING SIZE	ATTACHED	MIN. COLUMN TYPE
		FOR ATTACHED LATTICE ON SLAB HEADER MUST BE ABLE TO SPAN USING COLUMN 'A'	ALL OTHERS ON SLAB	MAX. COLUMN SPACING	FREE FTR (N)				
10	4	5'-0"	5'-2"	6'-0"	6'-2"	29	29	C	
	5	4'-4"	4'-5"	5-5"	5-5"	29	29	C	
	6	4-5"	4-5"	5-5"	5-5"	29	29	C	
	7	4-5"	4-5"	5-5"	5-5"	29	29	C	
	8	4-5"	4-5"	5-5"	5-5"	29	29	C	
	9	4-5"	4-5"	5-5"	5-5"	29	29	C	
	10	4-5"	4-5"	5-5"	5-5"	29	29	C	
	11	4-5"	4-5"	5-5"	5-5"	29	29	C	
	12	4-5"	4-5"	5-5"	5-5"	29	29	C	
	13	4-5"	4-5"	5-5"	5-5"	29	29	C	
	14	4-5"	4-5"	5-5"	5-5"	29	29	C	
	15	4-5"	4-5"	5-5"	5-5"	29	29	C	
	16	4-5"	4-5"	5-5"	5-5"	29	29	C	
	17	4-5"	4-5"	5-5"	5-5"	29	29	C	
	18	4-5"	4-5"	5-5"	5-5"	29	29	C	
	19	4-5"	4-5"	5-5"	5-5"	29	29	C	
	20	4-5"	4-5"	5-5"	5-5"	29	29	C	
	21	4-5"	4-5"	5-5"	5-5"	29	29	C	
	22	4-5"	4-5"	5-5"	5-5"	29	29	C	
	23	4-5"	4-5"	5-5"	5-5"	29	29	C	

LIVE LOAD	TRUSS WIDTH	0.038" x 3" x 6" BOX BEAM				3/8" STEEL C BEAM	CONG. FOOTING SIZE	ATTACHED	MIN. COLUMN TYPE
		MAX. COLUMN SPACING	FREE FTR (N)	FTR (N)	COLUMN				
10	4	11'-2"	25	17	17-4"	28	20	A	
	5	8'-1"	23	17	14-5"	28	21	A	
	6	7-5"	23	17	11-11"	26	21	A	
	7	6-4"	23	16	10'-2"	26	21	A	
	8	6-4"	23	17	8-11"	25	21	A	
	9	4-11"	25	18	7-11"	25	20	A	
	10	4-5"	25	19	7-2"	25	21	A	
	11	5-5"	22	14	8-2"	25	16	A	
	12	4-7"	22	15	7-2"	23	16	A	
	13	4-7"	22	16	6-1"	23	17	A	
	14	4-7"	22	17	5-3"	23	17	A	
	15	4-7"	22	18	4-7"	23	17	A	
	16	4-7"	22	19	4-7"	23	17	A	
	17	4-7"	22	20	4-7"	23	17	A	
	18	4-7"	22	21	4-7"	23	17	A	
	19	4-7"	22	22	4-7"	23	17	A	
	20	4-7"	22	23	4-7"	23	17	A	
	21	4-7"	22	24	4-7"	23	17	A	
	22	4-7"	22	25	4-7"	23	17	A	
	23	4-7"	22	26	4-7"	23	17	A	
	24	4-7"	22	27	4-7"	23	17	A	
	25	4-7"	22	28	4-7"	23	17	A	
	26	4-7"	22	29	4-7"	23	17	A	
	27	4-7"	22	30	4-7"	23	17	A	
	28	4-7"	22	31	4-7"	23	17	A	
	29	4-7"	22	32	4-7"	23	17	A	
	30	4-7"	22	33	4-7"	23	17	A	
	31	4-7"	22	34	4-7"	23	17	A	
	32	4-7"	22	35	4-7"	23	17	A	
	33	4-7"	22	36	4-7"	23	17	A	
	34	4-7"	22	37	4-7"	23	17	A	
	35	4-7"	22	38	4-7"	23	17	A	
	36	4-7"	22	39	4-7"	23	17	A	
	37	4-7"	22	40	4-7"	23	17	A	
	38	4-7"	22	41	4-7"	23	17	A	
	39	4-7"	22	42	4-7"	23	17	A	
	40	4-7"	22	43	4-7"	23	17	A	
	41	4-7"	22	44	4-7"	23	17	A	
	42	4-7"	22	45	4-7"	23	17	A	
	43	4-7"	22	46	4-7"	23	17	A	
	44	4-7"	22	47	4-7"	23	17	A	
	45	4-7"	22	48	4-7"	23	17	A	
	46	4-7"	22	49	4-7"	23	17	A	
	47	4-7"	22	50	4-7"	23	17	A	
	48	4-7"	22	51	4-7"	23	17	A	
	49	4-7"	22	52	4-7"	23	17	A	
	50	4-7"	22	53	4-7"	23	17	A	
	51	4-7"	22	54	4-7"	23	17	A	
	52	4-7"	22	55	4-7"	23	17	A	
	53	4-7"	22	56	4-7"	23	17	A	
	54	4-7"	22	57	4-7"	23	17	A	
	55	4-7"	22	58	4-7"	23	17	A	
	56	4-7"	22	59	4-7"	23	17	A	
	57	4-7"	22	60	4-7"	23	17	A	

COLUMN SCHEDULE FOR ATTACHED LATTICE PATIO STRUCTURES

COL	FOR ATTACHED LATTICE PATIO STRUCTURES	MAX. COLUMN HEIGHT
A	0.028" x 3" SQUARE ALUMINUM COLUMN	8'-0"
B	0.038" x 3" SQUARE ALUMINUM COLUMN	11'-4"
C	0.027" x 3" SQUARE ALUMINUM COLUMN	12'-0"
D	0.040" x 3" SQUARE ALUMINUM COLUMN	12'-0"
E	FLUTED COLUMN ALUMINUM 0.027"	12'-0"
F	FLUTED COLUMN ALUMINUM 0.040"	12'-0"
G	3" SQUARE STEEL COLUMN	12'-0"
H	4" SQUARE STEEL COLUMN	12'-0"
I	5" SQUARE STEEL COLUMN	12'-0"
J	6" SQUARE STEEL COLUMN	12'-0"

COLUMN SCHEDULE FOR FREESTANDING STRUCTURES AND INTERMEDIATE COLUMNS FOR MULTISPAN STRUCTURES

COL	NOTES
E	6-7" MAX. COLUMN LENGTH
F	11" MAX. COLUMN LENGTH
G	12" MAX. COLUMN LENGTH
H	12" MAX. COLUMN LENGTH

CLEARSPANS FOR 3 X 8 RAFTER

LIVE LOAD	PANEL (PSF)	7/8" O.C.	OVER HANG
10	0.036	23'-4"	11'-5"
20	0.042	27'-2"	13'-7"
25	0.046	18'-10"	8'-8"
30	0.049	11'-4"	7'-7"
40	0.056	7'-4"	6'-10"
60	0.066	4'-11"	4'-11"

CLEARSPANS FOR 2 X 6 RAFTER

LIVE LOAD	PANEL (PSF)	7/8" O.C.	OVER HANG
10	0.024	13'-7"	6'-8"
20	0.032	18'-1"	9'-0"
25	0.036	14'-5"	8'-4"
30	0.040	11'-9"	7'-4"
40	0.049	7'-8"	5'-10"
60	0.062	4'-8"	4'-6"

CLEARSPANS FOR 2 X 8 RAFTER

LIVE LOAD	PANEL (PSF)	7/8" O.C.	OVER HANG
10	0.024	13'-7"	6'-8"
20	0.032	18'-1"	9'-0"
25	0.036	14'-5"	8'-4"
30	0.040	11'-9"	7'-4"
40	0.049	7'-8"	5'-10"
60	0.062	4'-8"	4'-6"

CLEARSPANS FOR 3 X 8 RAFTER

LIVE LOAD	PANEL (PSF)	7/8" O.C.	OVER HANG
10	0.024	13'-7"	6'-8"
20	0.032	18'-1"	9'-0"
25	0.036	14'-5"	8'-4"
30	0.040	11'-9"	7'-4"
40	0.049	7'-8"	5'-10"
60	0.062	4'-8"	4'-6"

CLEARSPANS FOR 2 X 6 RAFTER

LIVE LOAD	PANEL (PSF)	7/8" O.C.	OVER HANG
10	0.024	13'-7"	6'-8"
20	0.032	18'-1"	9'-0"
25	0.036	14'-5"	8'-4"
30	0.040	11'-9"	7'-4"
40	0.049	7'-8"	5'-10"
60	0.062	4'-8"	4'-6"

CLEARSPANS FOR 2 X 8 RAFTER

LIVE LOAD	PANEL (PSF)	7/8" O.C.	OVER HANG
10	0.024	13'-7"	6'-8"
20	0.032	18'-1"	9'-0"
25	0.036	14'-5"	8'-4"
30	0.040	11'-9"	7'-4"
40	0.049	7'-8"	5'-10"
60	0.062	4'-8"	4'-6"



A = 6" MAXIMUM COLUMN LENGTH
A- = 10" MAXIMUM COLUMN LENGTH



Ameritmax
MIDWEST PRODUCTS, INC.
1140 ALL PRO DRIVE
ELKHART, IN 46514
ICBO E5 EVALUATION REPORT ER-2621P
HEADER SPACING, COLUMN SPACING,
FOOTING SIZE AND COLUMN TYPE FOR
FREESTANDING AND ATTACHED
LATTICE PATIO STRUCTURES.
SHEET 6 OF 8 DATE: 2/8/2000

ALL COLUMNS MAY BE REPLACED WITH A STRONGER COLUMN.
* MAY BE REPLACED W/ B.I.
* MAY BE REPLACED W/ C.I., ETC.
LINEAR INTERPOLATION FOR ALL CALCULATIONS IS ALLOWED.

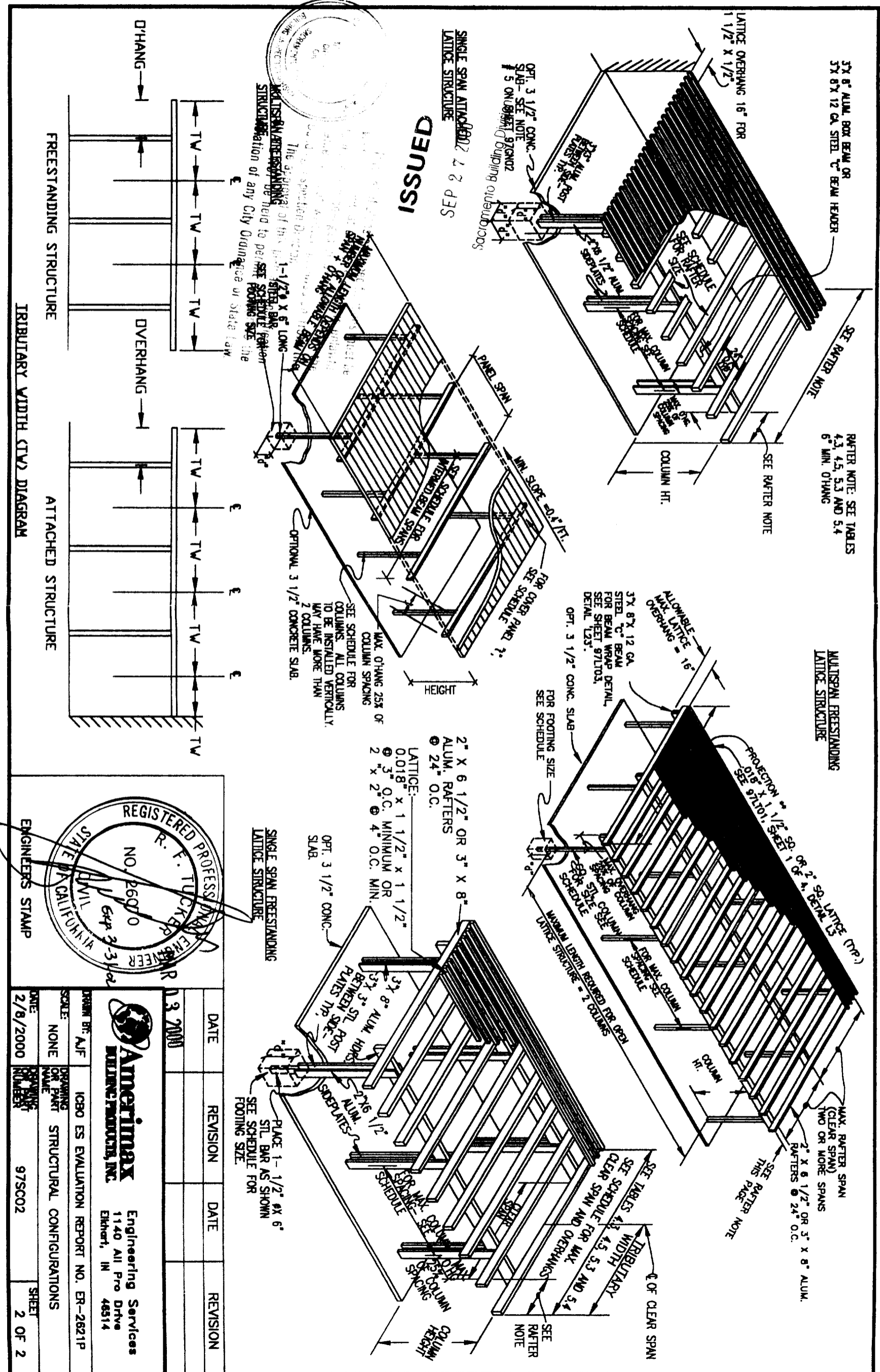

ISSUED

SEP 2 2 2000

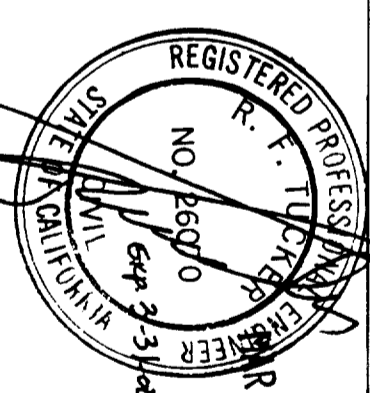

DATE	REVISION	DATE	REVISION
03/2000			

Amertimax
 BUILDING PRODUCTS, INC.
 Engineering Services
 1140 All Pro Drive
 Elkhart, IN 46514

DRAWN BY: AJF
 SCALE: NONE
 DATE: 2/8/2000
 ICBO ES EVALUATION REPORT NO. ER-2621P
 DRAWING OR PART NAME: STRUCTURAL CONFIGURATIONS
 REVISION NUMBER: 97SC02
 SHEET: 2 OF 2