

CITY OF SACRAMENTO

1231 I Street, Sacramento, CA 95814

Permit No: 0111975

Insp Area: 2

Thos Bros: 316G7

Site Address: 26 NAUTILUS CT SAC

Parcel No: 030-0740-008

Sub-Type: RES

Housing (Y/N): N

CONTRACTOR

ZIMMERMAN ROOFING, INC
3675 R STREET
SACRAMENTO, CA 95816

OWNER

GOMEZ GERALD E & LAUREN G
26 NAUTILUS CT
SACRAMENTO CA 95831

ARCHITECT

Nature of Work: TEAR OFF & REROOF 38 SQ'S W/PIONEER TILE

CONSTRUCTION LENDING AGENCY : I hereby affirm under penalty of perjury that there is a construction lending agency for the performance of the work for which this permit is issued (Sec. 3097, Civ. C).

Lender's Name _____ Lender's Address _____

LICENSED CONTRACTORS DECLARATION: I hereby affirm under penalty of perjury that I am licensed under provisions of Chapter 9 (commencing with section 7000) of Division 3 of the Business and Professions Code and my license is in full force and effect.

License Class C31 License Number 557559 Date 9/19/01 Contractor Signature Billy Coy

OWNER-BUILDER DECLARATION: I hereby affirm under penalty of perjury that I am exempt from the contractors License Law for the following reason (Sec. 7031.5, Business and Professions Code; any city or county which requires a permit to construct, alter, improve, demolish, or repair any structure, prior to its issuance, also requires the applicant for such permit to file a signed statement that he or she is licensed pursuant to the provisions of the Contractors License Law (Chapter 9 (commencing with Section 7000) of Division 8 of the Business and Professions Code) or that he or she is exempt therefrom and the basis for the alleged exemption. Any violation of Section 7031.5 by any applicant for a permit subjects the applicant to a civil penalty of not more than five hundred dollars (\$500.00);

____ I, as a owner of the property, or my employees with wages as their sole compensation, will do the work, and the structure is not intended or offered for sale (Sec. 7044, Business and Professional Code: The Contractors License Law does not apply to an owner of property who builds or improves thereon, and who does such work himself or herself or through his/her own employees, provided that such improvements are not intended or offered for sale. If, however, the building or improvement is sold within one year of completion, the owner-builder will have the burden of proving that he/she did not build or improve for the purpose of sale.)

____ I, as owner of the property, am exclusively contracting with licensed contractors to construct the project (Sec. 7044, Business and Professions Code: The Contractors License Law does not apply to an owner of property who builds or improves thereon, and who contracts for such projects with a contractor(s) licensed pursuant to the Contractors License Law).

____ I am exempt under Sec. _____ B & PC for this reason: _____

Date _____ Owner Signature _____

IN ISSUING THIS BUILDING PERMIT, the applicant represents, and the city relies on the representation of the applicant, that the applicant verified all measurements and locations shown on the application or accompanying drawings and that the improvement to be constructed does not violate any law or private agreement relating to permissible or prohibited locations for such improvements. This building permit does not authorize any illegal location of any improvement or the violation of any private agreement relating to location of improvements.

I certify that I have read this application and state that all information is correct. I agree to comply with all city and county ordinances and state laws relating to building construction and hereby authorize representative(s) of this city to enter upon the abovementioned property for inspection purposes.

Date 9/19/01 Applicant/Agent Signature Billy Coy

WORKER'S COMPENSATION DECLARATION: I hereby affirm under penalty of perjury one of the following declarations:

____ I have and will maintain a certificate of consent to self-insure for workers' compensation as provided for by Section 3700 of the Labor Code, for the performance of work for which the permit is issued.

I have and will maintain workers' compensation insurance, as required by Section 3700 of the Labor Code, for the performance of the work for which this permit is issued. My workers' compensation insurance carrier and policy number are:

Carrier STATE FUND Policy Number 713-00-3005 Exp Date 10/01/2001

____ (This section need not be completed if the permit is for \$100,000 or less.) I certify that for the performance of the work for which this permit is issued, I shall not employ any person in any manner so as to become subject to the workers' compensation laws of California and agree that if I should become subject to the workers' compensation provisions of Section 3700 of the Labor Code, I shall forthwith comply with those provisions.

Date 9/19/01 Applicant Signature Billy Coy

WARNING: FAILURE TO SECURE WORKER'S COMPENSATION COVERAGE IS UNLAWFUL AND SHALL SUBJECT AN EMPLOYER TO CRIMINAL PENALTIES AND CIVIL FINES UP TO ONE HUNDRED THOUSAND DOLLARS (\$100,000) IN ADDITION TO THE COST OF COMPENSATION, DAMAGES AS PROVIDED FOR IN SECTION 3706 OF THE LABOR CODE, INTEREST AND ATTORNEY'S FEE.

THIS PERMIT SHALL EXPIRE BY LIMITATION IF WORK IS NOT COMMENCED WITHIN 180 DAYS.

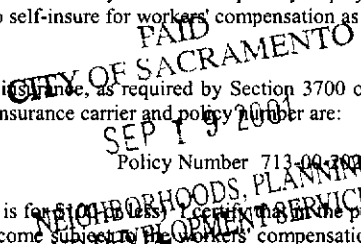

26 NAUTILIS CT.

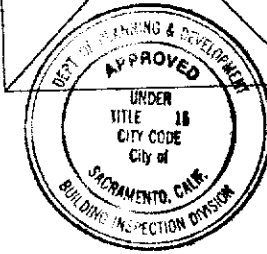
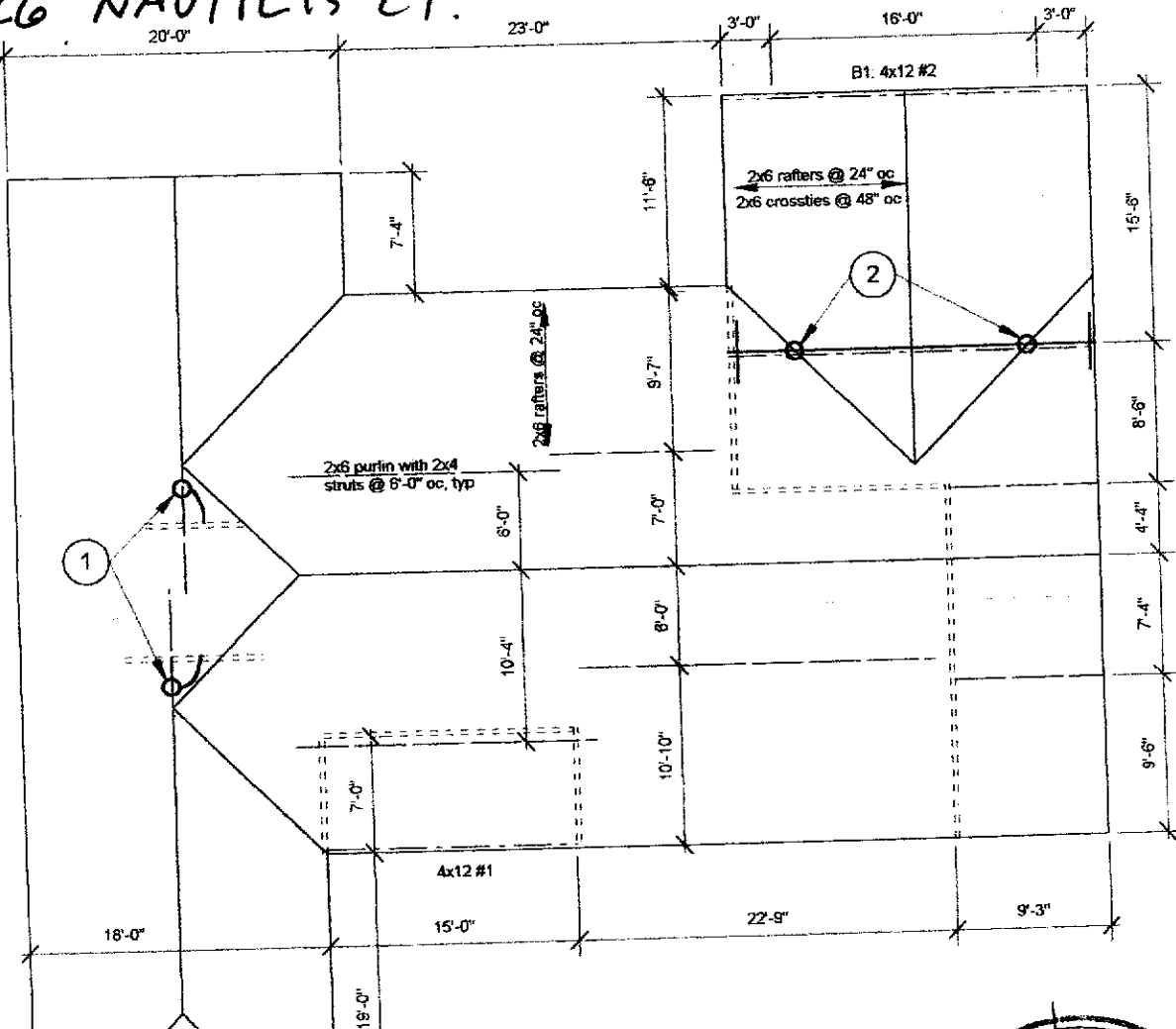

This set of plans and specifications must be kept on the job site. It is unlawful to make any changes or alterations from the same without the written permission from the Building Inspector. The Building Inspector SHALL NOT be held responsible for the violation of any City Ordinance or State Law.

Paul Zacher 9/14/01



FRAMING NOTES:

1. Add 2x4 struts to bearing below (total 2).
2. Scab a 1 3/4" x 11 7/8" LVL beam to the existing 2x6 crossie and nail together with 16d's @ 12" oc. The support at the walls shall be a 2x8 x 2'-8" long ledger attached to the double top plate with 16d's @ 2" oc staggered. Support the existing valley board to the LVL beam with a 2x4 strut. See detail 2.

Notes:

- A. This is a reroof project. The new roofing material shall be a Light Weight Concrete Tile. The tile shall weigh less than or equal to 7.0 psf.
- B. All rafters are 2x6 DF#2 and hips and valleys are 2x8 DF#2 unless otherwise noted.
- C. All existing rafter, hips, valleys, rafter ties, and purlins are braced per UBC Section 2320.1 "Roof and Ceiling Framing" unless otherwise shown.
- D. All structural wood members that were observed appear to be in sound condition and without structural defect.



ROOF PLAN - GOMEZ

Not to Scale

5

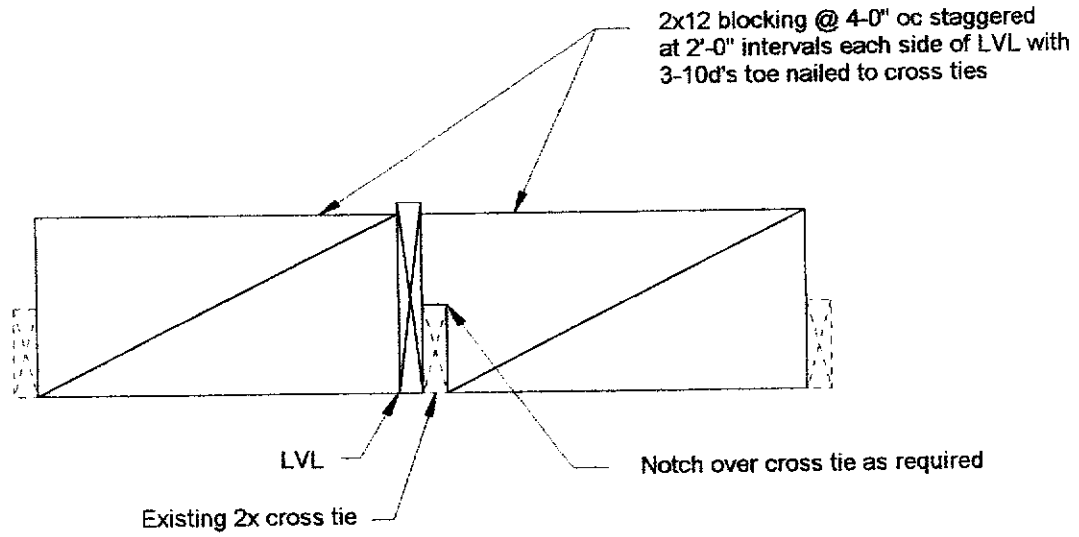

A **LEDGER BLOCKING**
 scale: 1" = 1'-0"

LVL w/ 16d @ 12" oc to cross tie.
 Face nail LVL to blocking with
 4 - 16d's.

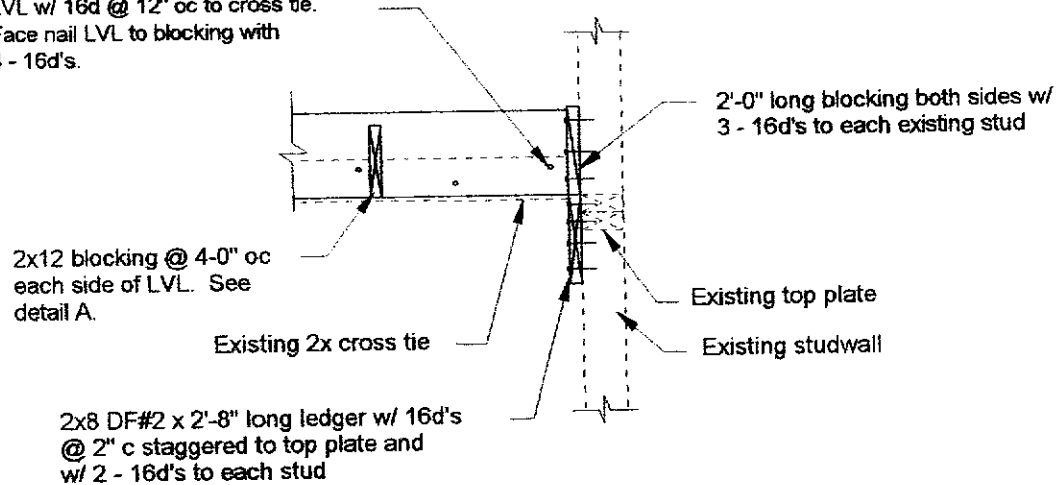

Note:
 Blocking and ledger shall be applied directly
 to wood members. Remove and replace 5/8" Type "X"
 gypboard as required

B **LEDGER CONNECTION**
 scale: 1/2" = 1'-0"

2 **LEDGER CONNECTION**

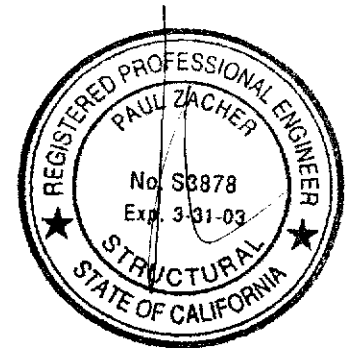

Gomez



Paul Zacher - Structural Engineers
4701 Lakeside Way
Fair Oaks, CA 95628

TEL: 916.961.3960
FAX: 916.961.6552

RECOMMENDATIONS:

If any of the following recommendations do not correspond to actual field conditions, the engineer of record shall be notified for further investigation and evaluation before continuing work.

Living Area:

1. Provide additional 2x4 struts from the existing purlins to the bearing walls below. The maximum spacing between the new and existing struts shall not exceed 6'-0" on center. The unbraced length of the struts shall not exceed 8'-0" and the minimum slope of the struts shall not be less than 45 degrees from the horizontal. See detail 1.

Garage:

2. Scab a 1 3/4" x 11 7/8" LVL beam to the existing 2x6 crossie and nail together with 16d's @ 12" oc. The support at the interior wall shall be a 2x8 x 2'-8" long ledger attached to the double top plate with 16d's @ 2" oc staggered. Support the existing valley board to the LVL beam with a 2x4 strut. See detail 2.

It shall be noted that small hairline cracking may occur at exterior stucco and interior gypboard finished walls that are load bearing or distributing roof strut loads. These cracks are a natural occurrence as the existing structure re-distributes the new roof weight. They are cosmetic in nature and are not an indication of a structural hazard or failure.

It shall be noted that some deflection of the rafters may be evident after installation of the tile. The existing roof framing has deflected but this may not be readily evident due to the uneven nature of the existing roofing material. Concrete tile is a very consistent and uniform product and when installed in an even plane, even small deflections can become apparent. This is only a cosmetic issue and not a structural concern.

The inspection consisted of visual observation only, made solely to determine the structural capacity of the existing roof. Analysis does not determine any effects on the overall structure under lateral forces or effects on the foundation unless specifically noted in the calculations and in this document. No warranties, expressed or implied, are made or intended in conjunction with this report. The inspection was made only to the portions that were accessible. The specific items noted were those that were observable and there may be defects that are not observable, or are hidden by architectural and structural materials.

If you have any questions on the above, do not hesitate to call.

Sincerely,

Paul Zacher, P.E., S.E.
file

Job #: 01-218

Date: 6/9/01

LOADING

RAFTER

$OP = 11.5 \text{ pcf} \times 2' = 23 \text{ pcf}$

$LP = 16.0 \times \dots = 32$

2x6#2

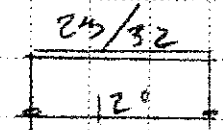

276/384

PURCH

$POP = 11.5 \text{ pcf} \times 4' \times 6' = 276 \text{ pcf}$

$PIP = 16.0 \times \dots = 384$

3/4 x 11 7/8 LVL

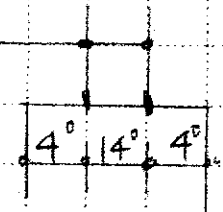

XS

$OP = 11.5 \text{ pcf} \times 4' = 46 \text{ pcf}$

$LP = 16.0 \times \dots = 64$

4x12#2

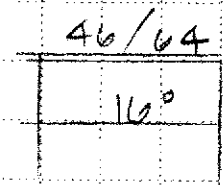

Paul Zacher - Structural Engineers
 4701 Lakeside Way
 Fair Oaks
 TEL: (916) 961-3960
 FAX: (916) 961-6552

Title :
 Dsgnr:
 Description :

Job #
 Date: 12:45PM, 9 AUG 01

Scope :

Rev. 510304
 User: KW-0602844, Ver 5.1.3, 22-Jun-1999, Win32
 (c) 1983-99 ENERCALC

Timber Beam & Joist

c:\enercalc\test\ecw\Calculations

Description RAFTERS AND BEAMS

Timber Member Information

Calculations are designed to 1997 NDS and 1997 UBC Requirements

Timber Section		rafter 2x6	purlin LVL:1.750x	B1 4x12
Beam Width	in	1.500	1.750	3.500
Beam Depth	in	5.500	11.875	11.250
Le: Unbraced Length	ft	0.00	2.00	6.00
Timber Grade		Douglas Fir - Larch, Joist - MacMillan Douglas Fir - Larch		
Fb - Basic Allow	psi	875.0	2,600.0	875.0
Fv - Basic Allow	psi	95.0	285.0	95.0
Elastic Modulus	ksi	1,600.0	1,800.0	1,600.0
Load Duration Factor		1.250	1.250	1.250
Member Type		Sawn	Manuf/Pine	Sawn
Repetitive Status		Repetitive	No	No

Center Span Data

Span	ft	12.00	22.00	16.00
Dead Load	#/ft	23.00		46.00
Live Load	#/ft	32.00		64.00
Point #1 DL	lbs		276.00	
LL	lbs		384.00	
@ X	ft		4.000	
Point #2 DL	lbs		276.00	
LL	lbs		384.00	
@ X	ft		18.000	

Results

Ratio = 0.9607 0.2508 0.4827

Mmax @ Center	in-k	11.88	31.68	42.24
@ X =	ft	6.00	4.05	8.00
Fb : Actual	psi	1,570.9	770.2	572.1
Fb : Allowable	psi	1,635.2	3,071.7	1,185.4
		Bending OK	Bending OK	Bending OK
Fv : Actual	psi	55.7	47.6	29.8
Fv : Allowable	psi	118.8	356.3	118.8
		Shear OK	Shear OK	Shear OK

Reactions

@ Left End DL	lbs	138.00	276.00	368.00
LL	lbs	192.00	384.00	512.00
Max. DL+LL	lbs	330.00	660.00	880.00
@ Right End DL	lbs	138.00	276.00	368.00
LL	lbs	192.00	384.00	512.00
Max. DL+LL	lbs	330.00	660.00	880.00

Deflections

Ratio OK Deflection OK Deflection OK

Center DL Defl	in	-0.322	-0.251	-0.102
L/Defl Ratio		446.5	1,051.9	1,880.9
Center LL Defl	in	-0.449	-0.349	-0.142
L/Defl Ratio		320.9	756.0	1,351.9
Center Total Defl	in	-0.771	-0.600	-0.244
Location	ft	6.000	11.000	8.000
L/Defl Ratio		186.7	439.9	786.5