

CITY OF SACRAMENTO

Permit No: 9808969

1231 I Street, Sacramento, CA 95814

Insp Area: 2

Site Address: 14 AFTON CT SAC

Sub-Type: ASFR

Parcel No: 1171190072

Housing (Y/N): N

CONTRACTOR

PACIFIC BUILDERS
5421 87TH ST
SACRAMENTO CA

95826

OWNER

WILLIAMS OLESTER/HELEN
14 AFTON CT
SACRAMENTO CA

95823

ARCHITECT

Nature of Work: 70sq ft patio enclosure w/ acrylic windows req'd

CONSTRUCTION LENDING AGENCY: I hereby affirm under penalty of perjury that there is a construction lending agency for the performance of the work for which this permit is issued (Sec. 3097, Civ. C).

Lender's Name Lender's Address

LICENSED CONTRACTORS DECLARATION: I hereby affirm under penalty of perjury that I am licensed under provisions of Chapter 9 (commencing with section 7000) of Division 3 of the Business and Professions Code and my license is in full force and effect.

License Class B1 License Number 217409 Date 9-14-98 Contractor Signature [Signature]

OWNER-BUILDER DECLARATION: I hereby affirm under penalty of perjury that I am exempt from the contractor's License Law for the following reason (Sec. 7031.5, Business and Professions Code; any city or county which requires a permit to construct, alter, improve, demolish, or repair any structure, prior to its issuance, also requires the applicant for such permit to file a signed statement that he or she is licensed pursuant to the provisions of the Contractors License Law (Chapter 9 (commencing with Section 7000) of Division 8 of the Business and Professions Code) or that he or she is exempt therefrom and the basis for the alleged exemption. Any violation of Section 7031.5 by any applicant for a permit subjects the applicant to a civil penalty of not more than five hundred dollars (\$500.00);

I, as a owner of the property, or my employees with wages as their sole compensation, will do the work, and the structure is not intended or offered for sale (Sec. 7044, Business and Professional Code: The Contractors License Law does not apply to an owner of property who builds or improves thereon, and who does such work himself or herself or through his/her own employees, provided that such improvements are not intended or offered for sale. If, however, the building or improvement is sold within one year of completion, the owner-builder will have the burden of proving that he/she did not build or improve for the purpose of sale.)

I, as owner of the property, am exclusively contracting with licensed contractors to construct the project (Sec. 7044, Business and Professions Code: The Contractors License Law does not apply to an owner of property who builds or improves thereon, and who contracts for such projects with a contractor(s) licensed pursuant to the Contractors License Law).

I am exempt under Sec. B & PC for this reason:

Date Owner Signature

IN ISSUING THIS BUILDING PERMIT, the applicant represents, and the city relies on the representation of the applicant, that the applicant verified all measurements and locations shown on the application or accompanying drawings and that the improvement to be constructed does not violate any law or private agreement relating to permissible or prohibited locations for such improvements. This building permit does not authorize any illegal location of any improvement or the violation of any private agreement relating to location of improvements.

I certify that I have read this application and state that all information is correct. I agree to comply with all city and county ordinances and state laws relating to building construction and hereby authorize representative(s) of this city to enter upon the abovementioned property for inspection purposes.

Date 9-14-98 Applicant/Agent Signature [Signature]

WORKER'S COMPENSATION DECLARATION: I hereby affirm under penalty of perjury one of the following declarations:

I have and will maintain a certificate of consent to self-insure for workers' compensation as provided for by Section 3700 of the Labor Code, for the performance of work for which the permit is issued.

I have and will maintain workers' compensation insurance, as required by Section 3700 of the Labor Code, for the performance of the work for which this permit is issued. My workers' compensation insurance carrier and policy number are:

Carrier STATE FUND Policy Number 10-98 692-97-UNIT 2200

(This section not be completed if the permit is for \$100 or less) I certify that in the performance of the work for which this permit is issued, I shall not employ any person in any manner so as to become subject to the workers' compensation laws of California and agree that if I should become subject to the workers' compensation provisions of Section 3700 of the Labor Code, I shall forthwith comply with those provisions.

Date 9-14-98 Applicant Signature [Signature]

WARNING: FAILURE TO SECURE WORKER'S COMPENSATION COVERAGE IS UNLAWFUL AND SHALL SUBJECT AN EMPLOYER TO CRIMINAL PENALTIES AND CIVIL FINES UP TO ONE HUNDRED THOUSAND DOLLARS (\$100,000) IN ADDITION TO THE COST OF COMPENSATION, DAMAGES AS PROVIDED FOR IN SECTION 3706 OF THE LABOR CODE, INTEREST AND ATTORNEY'S FEE.

THIS PERMIT SHALL EXPIRE BY LIMITATION IF WORK IS NOT COMMENCED WITHIN 180 DAYS.



**Customer Information**

Name: Williams  
 Address: \_\_\_\_\_  
 City: \_\_\_\_\_  
 State: \_\_\_\_\_ Zip: \_\_\_\_\_  
 Installation Date: \_\_\_\_\_  
 Phone: \_\_\_\_\_ Fax: \_\_\_\_\_

**WALLS**

<p><b>1. Wall Thickness</b></p> <input checked="" type="checkbox"/> Deluxe Wall <input type="checkbox"/> 3" Super Wall <input type="checkbox"/> 3" Extreme Wall System	<p><b>5. Kickplate</b></p> <input type="checkbox"/> Kickplate Height: _____ Standards are 12" & 24" <input checked="" type="checkbox"/> Solid <input type="checkbox"/> Single DuraLite Glass <input type="checkbox"/> Dual DuraLite Glass <input type="checkbox"/> Clear <input type="checkbox"/> Tinted	<p><b>7. Panel Color</b></p> Interior: _____ Exterior: _____ Extra Sheet #: _____
<p><b>2. Extrusion color</b></p> <input type="checkbox"/> Bronze <input checked="" type="checkbox"/> White	<p><b>6. Transoms</b></p> <input checked="" type="checkbox"/> Solid <input type="checkbox"/> Acrylic Trapezoid <input type="checkbox"/> Single DuraLite Glass <input type="checkbox"/> Dual DuraLite Glass <input type="checkbox"/> Clear <input type="checkbox"/> Tinted	<p><b>8. Doors</b></p> <input type="checkbox"/> 3' Ped All Solid # _____ <input checked="" type="checkbox"/> 3' Ped Wire Sld Kick # <u>1</u> <input type="checkbox"/> 3' Ped All Glass # _____ <input type="checkbox"/> 6' Dbl Pec. All Glass # _____ <input type="checkbox"/> 6' Sliding door # _____ <input type="checkbox"/> Single DuraLite Glass <input type="checkbox"/> Dual DuraLite Glass <input type="checkbox"/> Dual Glass with Multitons <input type="checkbox"/> Clear <input type="checkbox"/> Tinted
<p><b>3. Windows</b></p> <input checked="" type="checkbox"/> Standard Height 54" <input type="checkbox"/> Custom Height _____ <input type="checkbox"/> Acrylic <input checked="" type="checkbox"/> Single DuraLite Glass <input type="checkbox"/> Dual DuraLite Glass <input type="checkbox"/> Clear <input type="checkbox"/> Tinted	<p><b>9. Electrical</b></p> <input type="checkbox"/> Interior Outlets # _____ <input type="checkbox"/> Exterior Outlets # _____	
<p><b>4. Screen</b></p> <input checked="" type="checkbox"/> Regular <input type="checkbox"/> Solar		

**ROOF**

<p><b>1. Insulated Roof</b></p> <input type="checkbox"/> WeatherGuard (no gutter) <input checked="" type="checkbox"/> WeatherGuard (w/gutter) <input type="checkbox"/> 3" Thick <input type="checkbox"/> 4" Thick <input type="checkbox"/> Fan Beams# _____	<p><b>3. Glazing Options</b></p> <input type="checkbox"/> All Solid <input type="checkbox"/> Solid to Curve <input type="checkbox"/> 50/50 (Solid/Glass) <input type="checkbox"/> All Glass w/Solid @ House	<p><b>5. Radius</b></p> <input type="checkbox"/> Glass <input type="checkbox"/> Cir. <input type="checkbox"/> Tint <input type="checkbox"/> Solar <input type="checkbox"/> Acrylic <input type="checkbox"/> Cir. <input type="checkbox"/> Tint
<p><b>2. Beam Roof</b></p> <input type="checkbox"/> Classic Curve <input checked="" type="checkbox"/> Classic Straight <input type="checkbox"/> 2" Bay Spacing # _____ <input type="checkbox"/> 4" Bay Spacing # _____ <input type="checkbox"/> Beam Inserts # _____	<p><b>4. Glass &amp; Solid Colors</b></p> <input type="checkbox"/> Clear Duralite Glass <input type="checkbox"/> Tinted DuraLite Glass <input type="checkbox"/> Solar DuraLite Glass <input type="checkbox"/> Solid White/White <input type="checkbox"/> Solid Beige/White	<p><b>6. Sky Vents</b></p> <input type="checkbox"/> 2'x3' Operable # _____
		<p><b>7. Insulated Shutter</b></p> <input type="checkbox"/> Yes <input type="checkbox"/> No <input type="checkbox"/> White <input type="checkbox"/> Beige
		<p><b>8. Roof Attachment Height</b></p> Top Attachment _____

**LEFT WALL**

**RIGHT WALL**

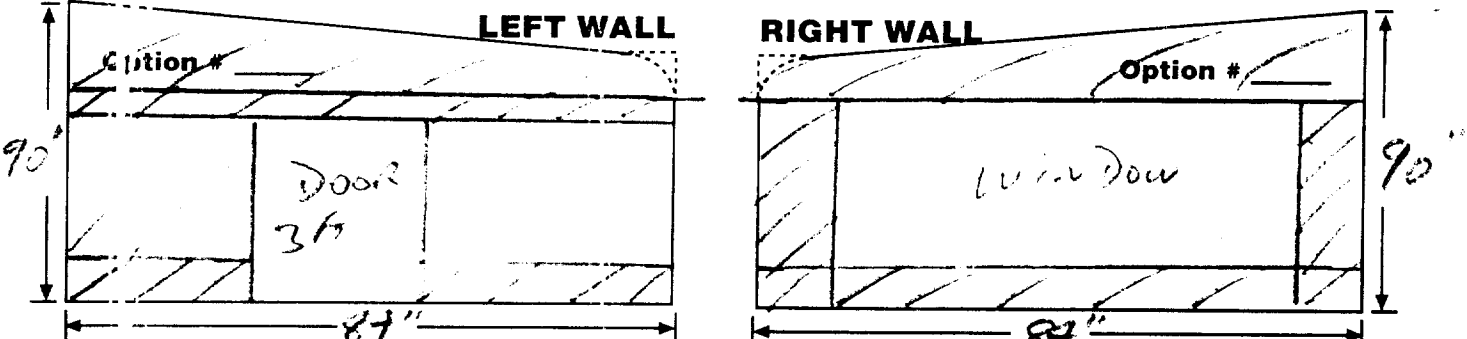

**FRONT WALL**

**ROOF DETAIL**

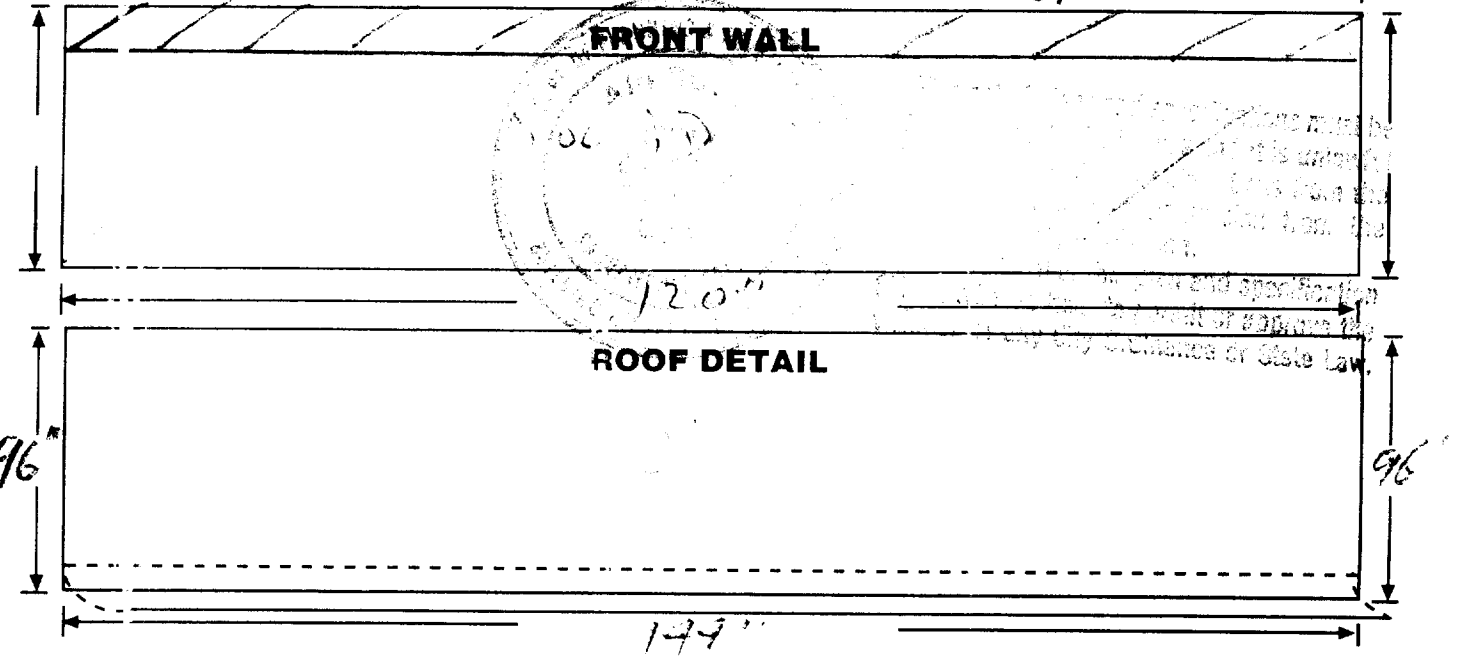

# PACIFIC BUILDERS®

5421 84th Street  
Sacramento, CA 95826  
(916) 383-3168

# ISSUED

## Work Sheet SEP 14 1998



CITY OF SACRAMENTO  
DEVELOPMENT SERVICES DIV  
CALIFORNIA (CA)

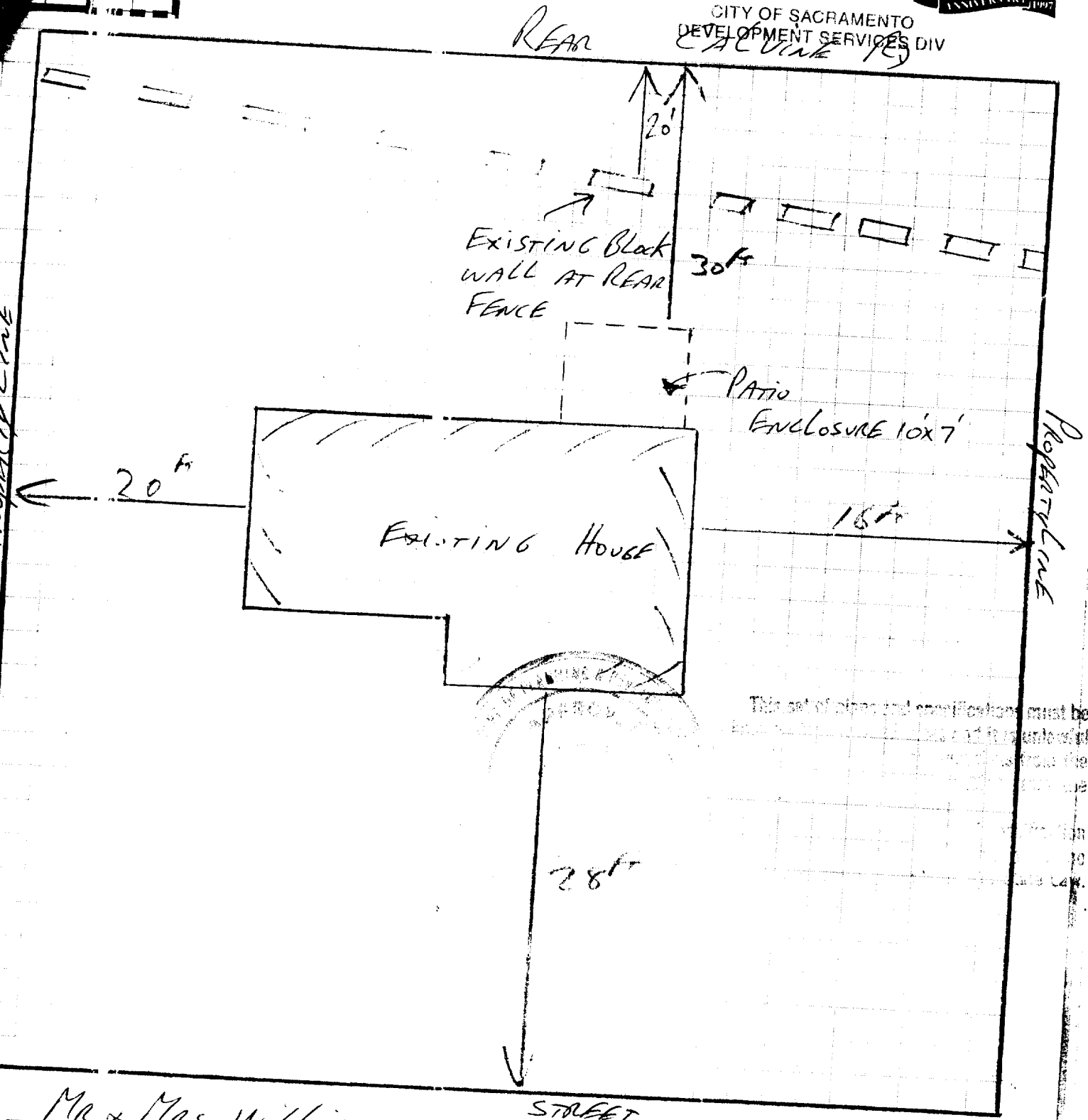

Mr. & Mrs. Williams  
14 AFTON CT  
SACTO 95823

Diagram and Size approved by customer

SEE GENERAL NOTE #7 FOR REQUIRED OPEN AREA ATTACHMENT AT EXISTING RESIDENCE

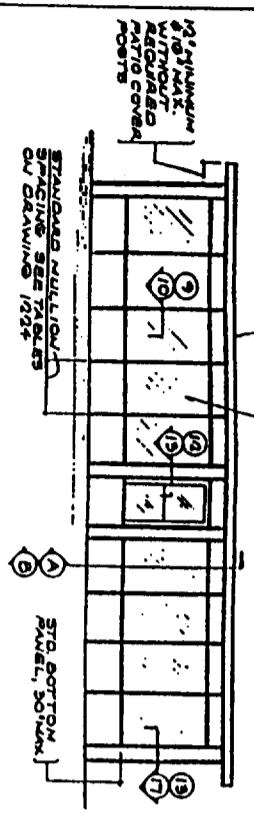

FRONT ELEVATION

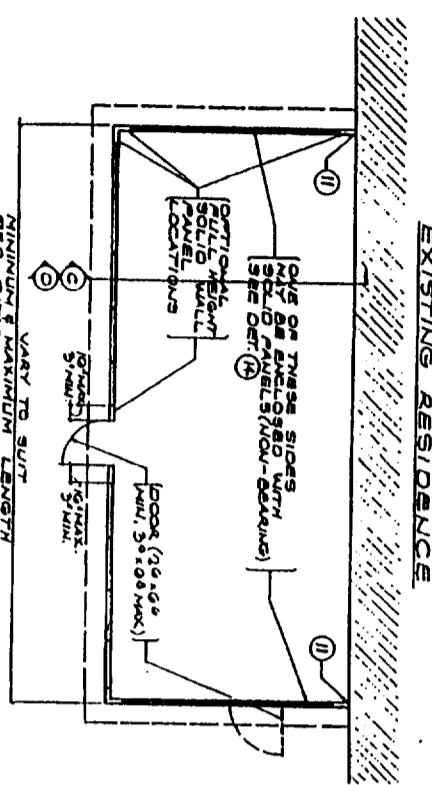

EXISTING RESIDENCE

TYPICAL FLOOR PLAN

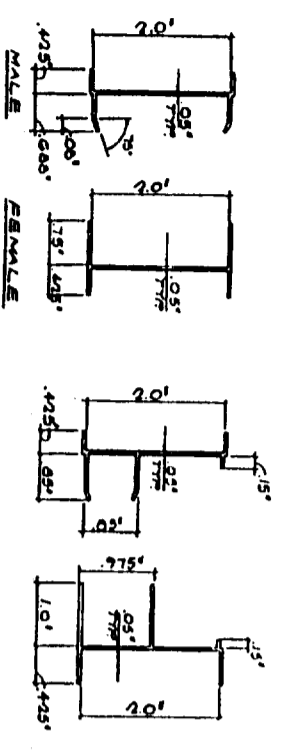

MATING 'H'-TYPE NE 1 MATING 'H'-TYPE E 2

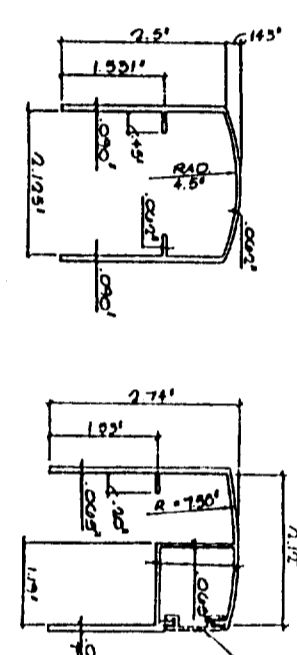

BEARING TOP NE 3 BEARING TOP E 4

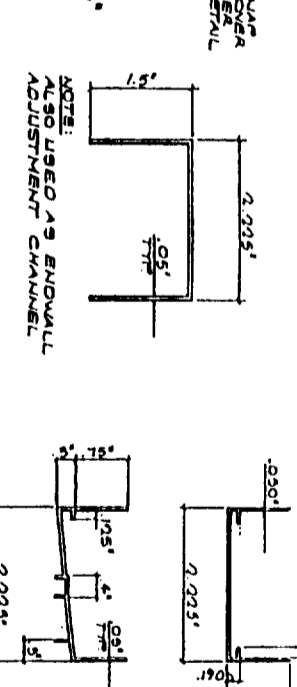

NON-BEARING TOP 5 NON-BEARING SYSTEM 6

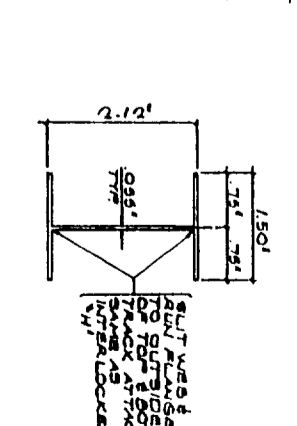

STANDARD 'H' 7

WINDOW JAMBS 8

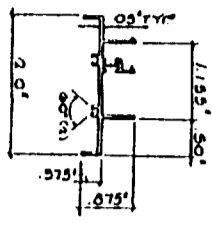

WINDOW-MULLION-MULLION-TYPE 'NE' 9

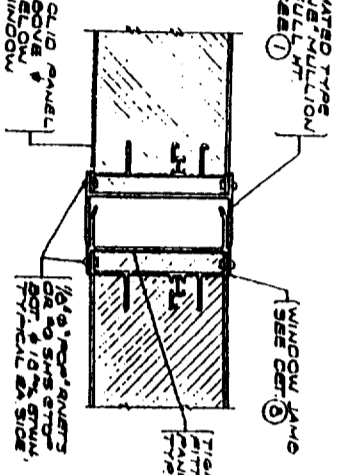

WINDOW-MULLION-TYPE 'E' 10

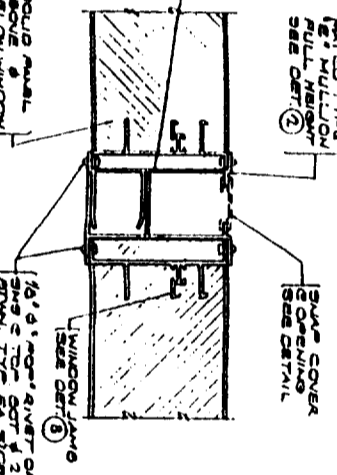

EXISTING WALL CONNECTION 11

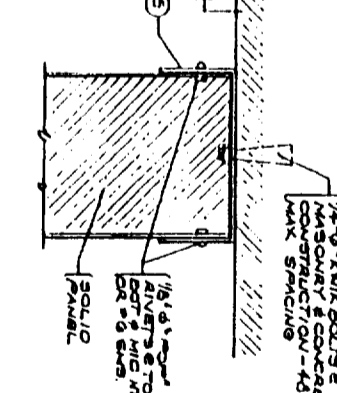

DOOR JAMB 12

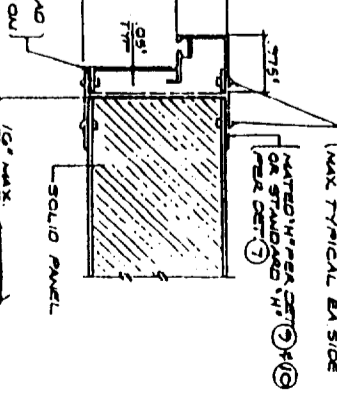

SECTION D

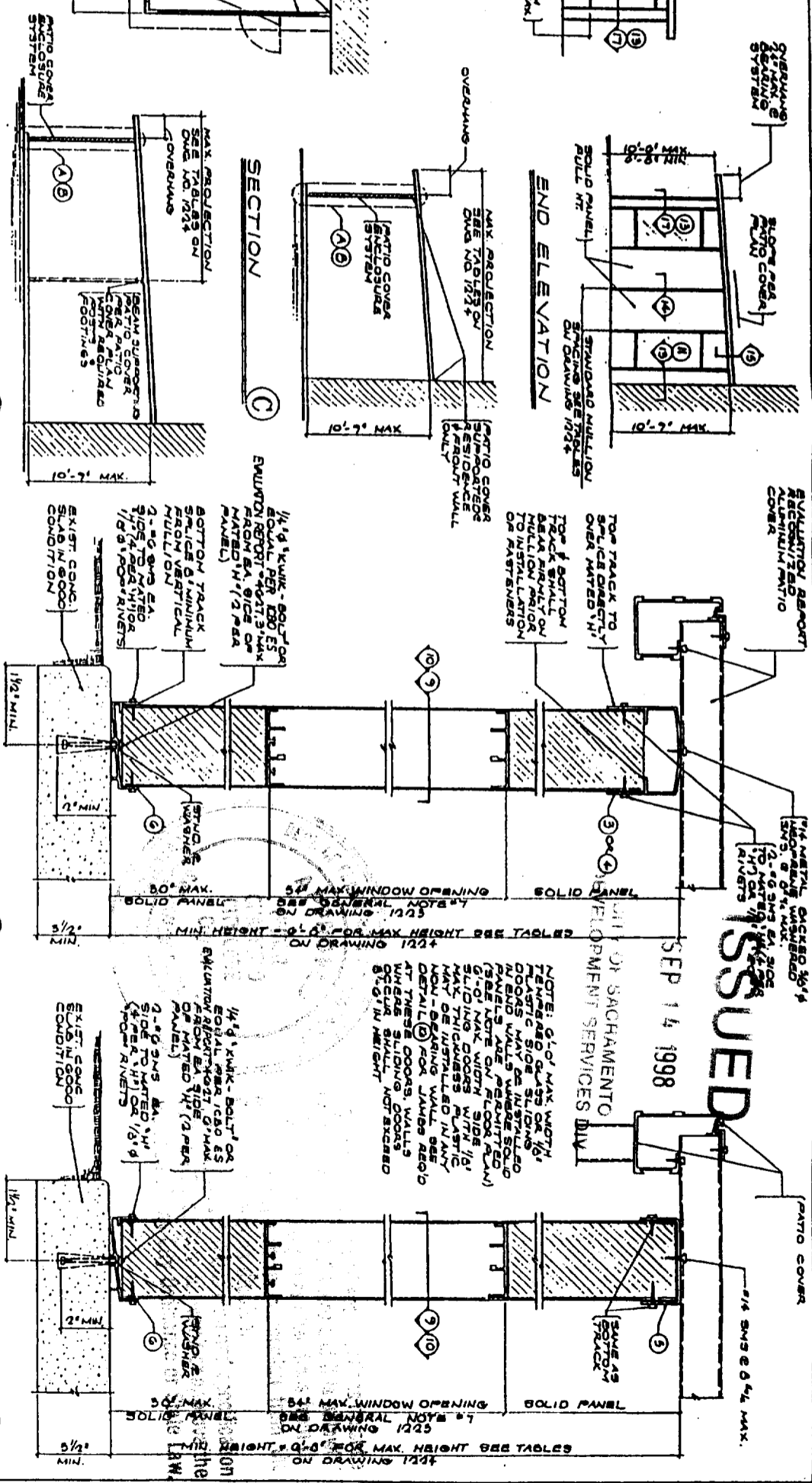

BEARING SYSTEM A

NON-BEARING SYSTEM B

ISSUED  
SEP 14 1998  
CITY OF SACRAMENTO  
DEVELOPMENT SERVICES DIV.

NOTE: 6'-0" MAX WIDTH, TENSILE STRENGTH OF 10' TENSILE STRENGTH OF 10' IN END WALLS WHERE SOLID PANELS ARE PERMITTED (SEE NOTE ON FLOOR PLAN) 6'-0" MAX WIDTH SIDE 1/4" MAY BE INSTALLED IN ANY NON-BEARING WALL SEE DETAIL (7) FOR JAMBS ALSO AT THESE DOORS, WALLS WHERE SLIDING DOORS OCCUR SHALL NOT EXCEED 8'-0" IN HEIGHT.

NOTE: 1/4" WALK-BOLT OR EQUAL PER IBC 05 EVALUATION REPORT #1077.3 MAX FROM EX. SICES OF MATED 'H' (1/2 PER PANEL) 2'-0" SWS EA. SIDE TO MATED 'H' SIDE PER IBC 05 1/8" WALK-RIVETS 1/2" MIN. 1/4" MIN.

NOTE: 1/4" WALK-BOLT OR EQUAL PER IBC 05 EVALUATION REPORT #1077.3 MAX FROM EX. SICES OF MATED 'H' (1/2 PER PANEL) 2'-0" SWS EA. SIDE TO MATED 'H' SIDE PER IBC 05 1/8" WALK-RIVETS 1/2" MIN. 1/4" MIN.

2" WALL SYSTEM

PATIO COVER ENCLOSURE BY: **thru** INDUSTRIES INC. 2285 Fleetwood Drive Riverside, California 92508 (909) 369-8777

ICBO E.S. EVALUATION REPORT NO. 1968 P



FOX ENGINEERING INC. 8060 TELEGRAPH RD. DOWNEY, CA. 90240 310.861.337 FAX-310.927.2509

DATE: AUG. 1998  
JOB NO. K-122  
DRAWN BY T. DAMMA  
CHKD. BY  
1222  
30' 6"

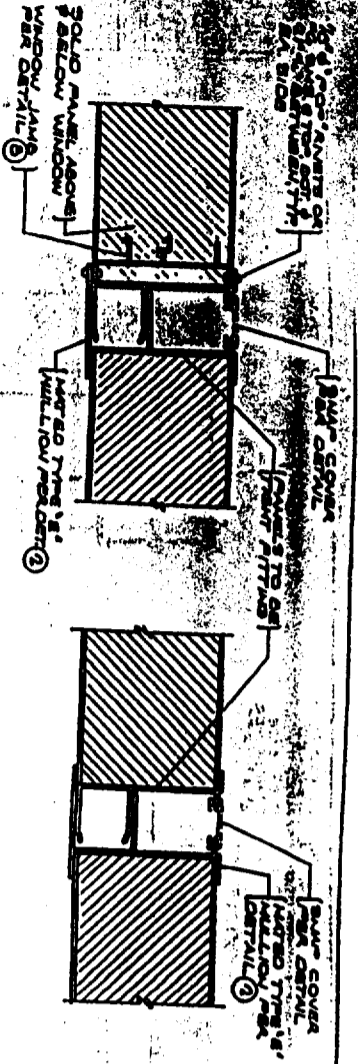

WINDOW-PANEL MULLION 13

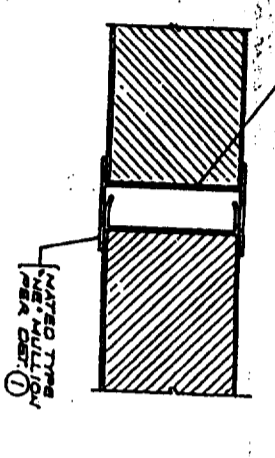

PANEL-PANEL MULLION 14

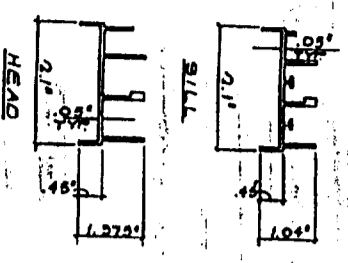

WINDOW PARTS 19

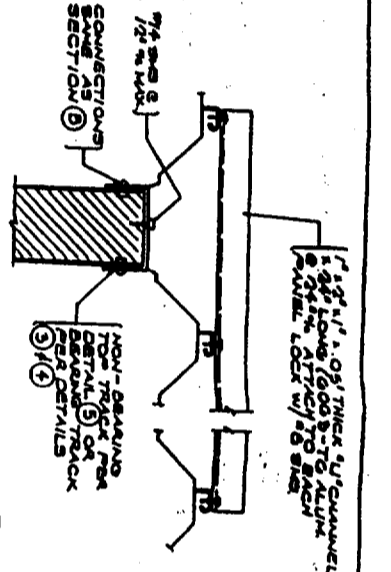

SIDEWALL ATTACHMENT 15

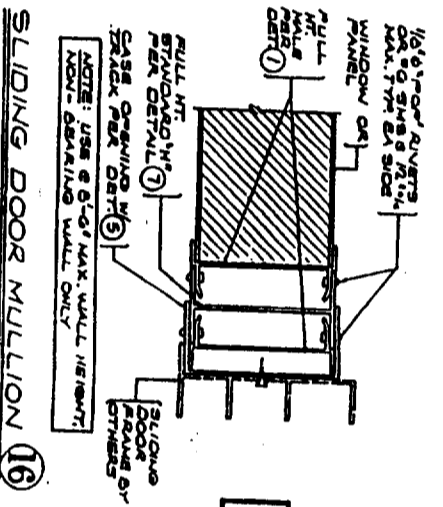

SLIDING DOOR MULLION 16

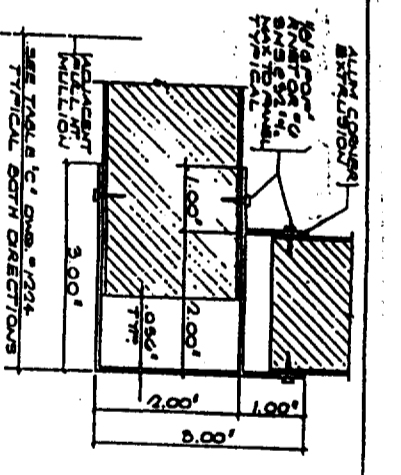

CORNER 17

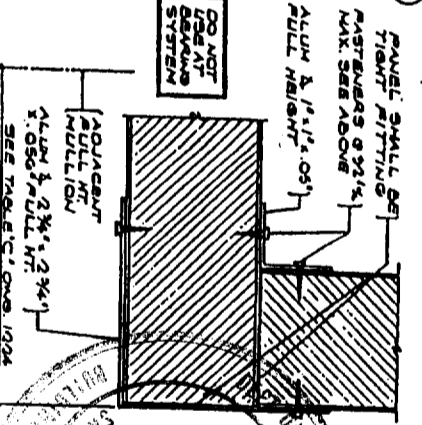

SNAP COVER 18

GENERAL NOTES & SPECIFICATIONS

1. THIS ENCLOSURE SYSTEM IS LIMITED TO RECREATION AND OUTDOOR LIVING PURPOSES AND IS NOT TO BE USED AS A GARAGE, CARPARK, STORAGE, OR HABITABLE ROOM.
2. THIS ENCLOSURE SYSTEM TO BE INSTALLED UNDER ANY PATIO COVER WHICH IS RECOGNIZED FOR ENCLOSURE PER CHAPTER A.31 (APPENDIX) OF THE BUILDING CODE, 1994 EDITION.
3. DESIGN LOADS: SEE TABLES FOR DESIGN LOADS, SHEET 1024.
4. FASTENERS: "POP" NUTS, WHERE SHOWN, SHALL BE 5050 ALUMINUM RIVET WITH CARBON STEEL PLATED WASHERS AS MANUFACTURED BY THE U.S.M. CORP. SHEET METAL SCREWS SHALL BE 316 STAINLESS STEEL AND SHALL BE ALUMINUM, GALVANIZED STEEL OR 2024-T4 ALUMINUM.
5. ALL STRUCTURAL COMPONENTS OF THIS ENCLOSURE SYSTEM (EXCEPT SOLID PANELS) ARE OF ALLOY 6063-T6 UNLESS SPECIFICALLY NOTED OTHERWISE.
6. THE SOLID WALL PANELS SHOWN SHALL COMPLY WITH AN EVALUATION REPORT CURRENTLY BEING SUBMITTED TO THE CALIFORNIA STATE FIRE MARSHAL DIVISION WHICH IS SUBJECT TO WATER INTRUSION SHALL BE FULLY CURED.
7. THESE ENCLOSURES ARE REQUIRED TO BE LEFT OPEN PER CHAPTER A.31 (APPENDIX) AS A MINIMUM OF 66 PERCENT OF THE AND ONE ADDITIONAL WALL SHALL BE A MINIMUM OF 66 PERCENT OF THE AND BE BELOW A MINIMUM OF 6 FEET 6 INCHES OF EACH WALL. MEASURED FROM THE TOP EDGE. (OPEN IS DEFINED AS INSPECT SCRAMBLING AND/OR READILY REMOVED BY PERSONS OF 100 LB OR MORE OR TRAVELCRAFT PLASTIC NOT MORE THAN 1/8 OF AN INCH IN THICKNESS).
8. EACH ENCLOSURE SYSTEM SHALL HAVE PERMANENTLY APPLIED AN IDENTIFICATION TAG GIVING THE NAME & ADDRESS OF THE MANUFACTURER, DESIGN LOADS, AND EVALUATION REPORT NUMBER.
9. THE BEARING SYSTEM MULLIONS HAVE BEEN DESIGNED FOR LOAD CONDITIONS AS OBSERVED IN CHAPTER 16 OF THE UBC.
10. THE PATIO COVER FOR NON-BEARING SYSTEM SHALL BE DESIGNED TO RESIST LATERAL WIND IMPOSED BY THE ENCLOSURE OR SHIP SUPERIMPOSED VERTICAL LOADS AND SHALL BE APPROVED BY THE LOCAL BUILDING OFFICIAL. THE COVER MAY BE CONSTRUCTED OF ANY MATERIAL PERMITTED BY THE LOCAL BUILDING CODE.
11. ALUMINUM PARTS IN CONTACT WITH STEEL SHALL BE PAINTED WITH ONE COAT OF ZINC CHROMATE PRIMER IN ACCORDANCE WITH FEDERAL SPECIFICATION TT-F-645 OR EQUIVALENT. ALUMINUM IN CONTACT WITH STEEL SHALL BE PAINTED WITH ONE COAT OF A HEAVY COAT OF AN ALKALI-RESISTANT TITANIUM DIOXIDE PAINT. ALL PAINT AND APPLICATION SHALL CONFORM TO SECTION 2004.3, 1994 UBC.
12. 1/4\"/>

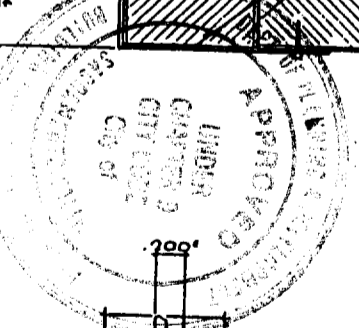

PATIO COVER ENCLOSURE BY 2285 Fleetwood Drive Riverside, California 92508 (909) 369-8777		ICBQ ES EVALUATION REPORT NO. 1886P	FOX ENGINEERING INC. 8060 TELEGRAPH RD. DOWNEY, CA. 90240 310 806-1337 FAX 310-927-2509
DATE: AUG. '96 JOB NO. E-123 DRAWN BY T. DANNA CHECK NO. 1223 4 OF 6	2" WALL SYSTEM		

TABLE 'A' - BEARING SYSTEM MULLIONS - SEE SECTION (A)

MAXIMUM MULLION SPACING	MAX. MULLION HEIGHT	MAX. MULLION TYPE	10' # LIVE LOAD, 10' # WIND, 10' # UPLIFT		20' # SNOW LOAD, 10' # WIND, 10' # UPLIFT		30' # SNOW LOAD, 10' # WIND, 10' # UPLIFT	
			MAXIMUM RATIO COVER DIMENSIONS	MAXIMUM RATIO COVER DIMENSIONS	MAXIMUM RATIO COVER DIMENSIONS	MAXIMUM RATIO COVER DIMENSIONS		
48" %	9'-3"	8'-1"	15'-0"	2'-0"	10'-0"	1'-0"	9'-0"	2'-0"
			16'-0"	1'-0"	10'-0"	1'-0"	9'-0"	1'-0"
			17'-0"	0'-0"	11'-0"	0'-0"	10'-0"	0'-0"
42" %	9'-11"	8'-6"	20'-0"	2'-0"	12'-0"	2'-0"	12'-0"	2'-0"
			20'-0"	1'-0"	13'-0"	1'-0"	13'-0"	1'-0"
			20'-0"	0'-0"	14'-0"	0'-0"	14'-0"	0'-0"
30" %	10'-9"	9'-4"	20'-0"	2'-0"	18'-0"	2'-0"	18'-0"	2'-0"
			20'-0"	1'-0"	19'-0"	1'-0"	19'-0"	1'-0"
			20'-0"	0'-0"	20'-0"	0'-0"	20'-0"	0'-0"
48" %	7'-1"	11'-0"	11'-0"	2'-0"	9'-0"	2'-0"	9'-0"	2'-0"
			11'-0"	1'-0"	9'-0"	1'-0"	9'-0"	1'-0"
			12'-0"	0'-0"	10'-0"	0'-0"	10'-0"	0'-0"
42" %	7'-7"	10'-0"	15'-0"	2'-0"	12'-0"	2'-0"	12'-0"	2'-0"
			15'-0"	1'-0"	13'-0"	1'-0"	13'-0"	1'-0"
			16'-0"	0'-0"	14'-0"	0'-0"	14'-0"	0'-0"
30" %	9'-4"	10'-0"	20'-0"	2'-0"	18'-0"	2'-0"	18'-0"	2'-0"
			20'-0"	1'-0"	19'-0"	1'-0"	19'-0"	1'-0"
			20'-0"	0'-0"	20'-0"	0'-0"	20'-0"	0'-0"
42" %	7'-11"	13'-0"	12'-0"	2'-0"	12'-0"	2'-0"	12'-0"	2'-0"
			13'-0"	1'-0"	13'-0"	1'-0"	13'-0"	1'-0"
			14'-0"	0'-0"	14'-0"	0'-0"	14'-0"	0'-0"
30" %	8'-9"	19'-0"	18'-0"	2'-0"	18'-0"	2'-0"	18'-0"	2'-0"
			19'-0"	1'-0"	19'-0"	1'-0"	19'-0"	1'-0"
			20'-0"	0'-0"	20'-0"	0'-0"	20'-0"	0'-0"

TABLE 'B' - NON BEARING SYSTEM MULLIONS - SEE SECTION (B)

MULLION TYPE	MAXIMUM MULLION SPACING	WINDOW - WINDOW		WINDOW - PANEL		PANEL - PANEL	
		SEE DETAIL (3)	SEE DETAIL (4)	SEE DETAIL (5)	SEE DETAIL (6)	SEE DETAIL (7)	SEE DETAIL (8)
TYPE 'A' MULLION	48" %	10' WIND	15' WIND	10' WIND	15' WIND	10' WIND	15' WIND
		15' WIND	10' WIND	15' WIND	10' WIND	15' WIND	10' WIND
		15' WIND	15' WIND	10' WIND	15' WIND	10' WIND	15' WIND
TYPE 'B' MULLION	42" %	10' WIND	15' WIND	10' WIND	15' WIND	10' WIND	15' WIND
		15' WIND	10' WIND	15' WIND	10' WIND	15' WIND	10' WIND
		15' WIND	15' WIND	10' WIND	15' WIND	10' WIND	15' WIND
TYPE 'C' MULLION	30" %	10' WIND	15' WIND	10' WIND	15' WIND	10' WIND	15' WIND
		15' WIND	10' WIND	15' WIND	10' WIND	15' WIND	10' WIND
		15' WIND	15' WIND	10' WIND	15' WIND	10' WIND	15' WIND

TABLE 'C' - CORNER POST DETAIL

WIND LOAD	MAX. CORNER POST HEIGHT	MAX. CORNER PANEL WIDTH
10' WIND	8'-0"	10'-0"
15' WIND	8'-0"	10'-0"
15' WIND	8'-0"	10'-0"

