

WRITE ON A FIRM SURFACE

CONTRACTOR LENDING AGENCY

I hereby affirm under penalty of perjury that I am licensed under provisions of Chapter 2, commencing with Section 70001 of Division 3 of the Business and Professions Code and my license is in full force and effect.

LICENSED CONTRACTORS DECLARATION

License Class C-45 License Number 242127
 Date 2/15/01 (Contractor Signature)

OWNER - BUILDER DECLARATION

I hereby affirm under penalty of perjury that I am exempt from the Contractors License Law... (text partially obscured)

SITE ADDRESS

5271 Buckle Rd

ASSESSOR PARCEL NO.

2883-10300-001

ADDRESS

111 STELLIS WAY

PERMIT NO. 011

NAME OF APPLICANT

ERIC & ERIC SIGNS

437 101st St, Suite 200

ZIP CODE

95814

LICENSED CONTRACTOR BUSINESS OWNER

CITY OF SACRAMENTO

SIGN INFORMATION

- ATTACHED
- ILLUMINATED
- INDIVIDUAL LETTERS
- METAL
- PLASTIC
- WOODEN
- INTERIOR/ELECT
- NON-ILLUMINATED
- PAINTED ON BUILDING
- POLE
- MONUMENT
- PROJECTING
- SINGLE FACED
- BILLBOARD / SUBDIVISION
- LOGO
- DOUBLE FACED
- VINYL/GATOR FOAM
- RE-FACE

SIGN COPY

City of Sacramento

Richard's Service Center

C-215 22

CITY OF SACRAMENTO

PERMIT SERVICES

264-7619

WORKER'S COMPENSATION DECLARATION

I hereby affirm under penalty of perjury one of the following declarations:
 I have and am maintaining a certificate of consent to self insure for workers' compensation to operate under the State's Self-Insured Retention (SIR) program.
 I have, and self-insure my workers' compensation... (text partially obscured)

ERIC & ERIC SIGNS

437 101st St, Suite 200

Signature

[Signature]

Signature

[Signature]

TOTAL FEES \$

OTHER

WORK AUTHORIZED IS NOT COMMENCED

City of Sacramento Natomas Service Center

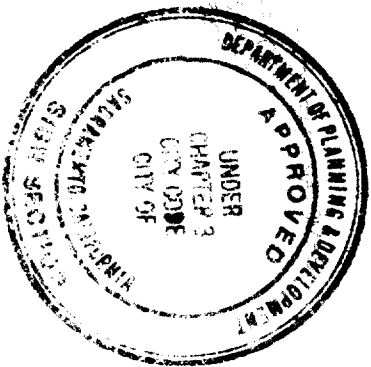
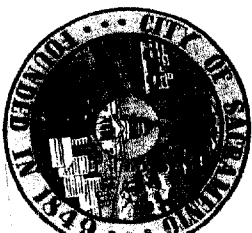

This set of plans and specifications must be kept on the job at all times and it is unlawful to make any changes or alterations from the same without written permission from the City of Sacramento.

The approval of this plan and specification shall not be held to constitute approval of the violation of any City Ordinance or State Law.

All electrical work must conform to the requirements of the National Electrical Code, as amended, and the California Electrical Code, as amended, and the City of Sacramento City Code, Division 2 of Sacramento City Code.

EQUIPMENT MUST BE USED AS DESIGN INTENDED
ALL SIGN INSTALLATIONS ARE SUBJECT TO FIELD INSPECTIONS

FILE COPY

SAN JUAN ROAD

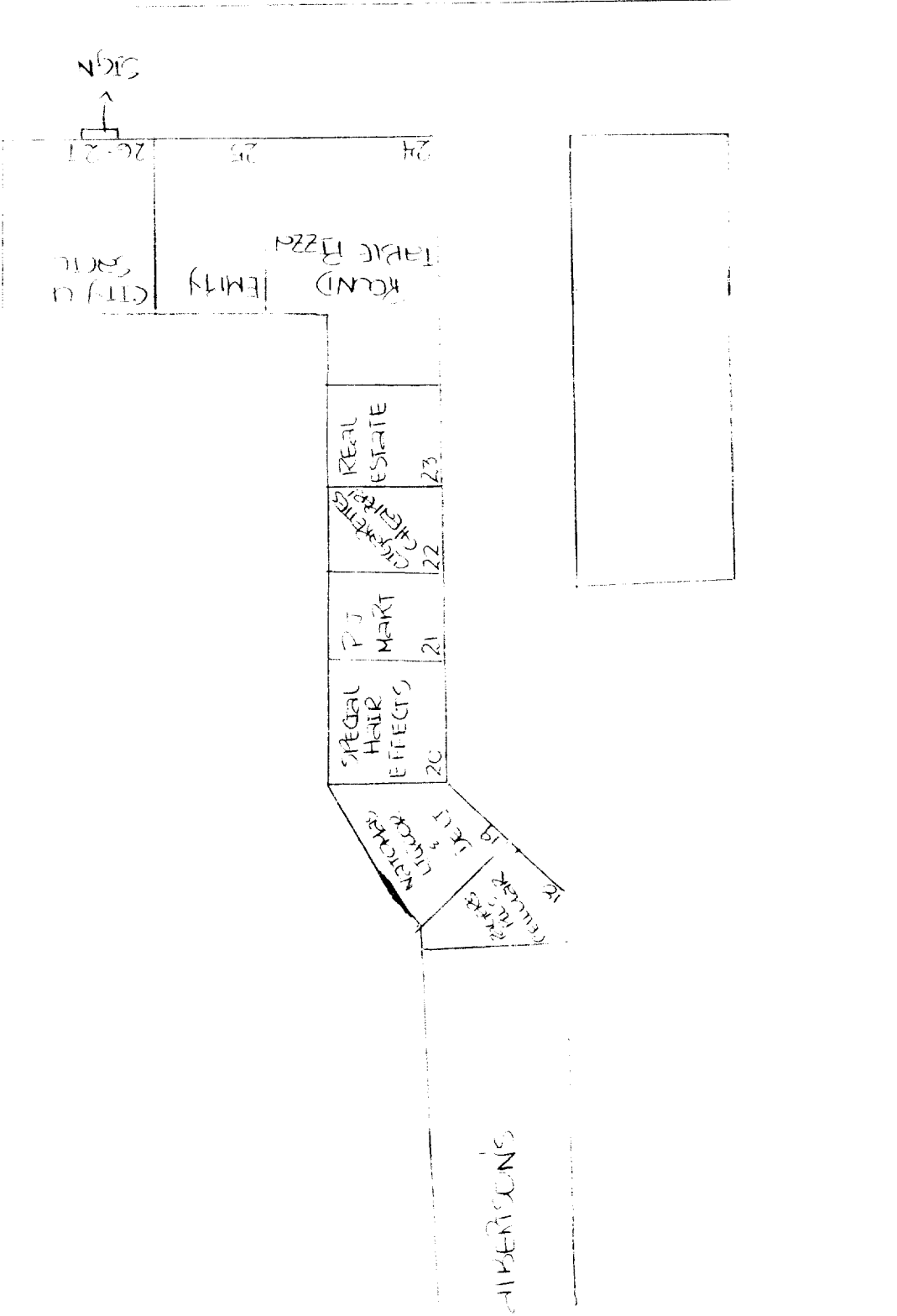

TROXEL ROAD

