

**THIS IS A 2 PART FORM  
WRITE ON A FIRM SURFACE**

**USE BLACK INK BALL POINT PEN — PRESS FIRMLY  
SIGN PERMIT APPLICATION**

CONSTRUCTION LENDING AGENCY

SITE ADDRESS: 936 ARDEN WAY

SUITE: 4 INSP. AREA

FOR THE CITY OF SACRAMENTO, PERMIT APPLICATION LENDING AGENCY FOR THE CITY OF SACRAMENTO, LOOK FOR WHICH YOU ARE REGISTERED (907) 476-0100

**LICENSED CONTRACTORS DECLARATION**

I hereby affirm under penalty of perjury that I am licensed under provisions of Chapter 10000, Sections 10000.010 through 10000.030 of the Business and Professions Code and my license is in full force and effect.

License Class: 2-45 Lic Number: 4982355  
 Date: 6/2/2008 (Contractor Signature) Lawrence Fitter (Signature)

**OWNER / BIDDER DECLARATION**

I hereby affirm under penalty of perjury that I am exempt from the Contractors License Law of the Business and Professions Code. Any city or county that requires a Contractors License for this project, I will accept for the project. I am not a contractor, architect, engineer, draftsman, or any other person who is required to be licensed under the Contractors License Law of the Business and Professions Code. I am not a contractor, architect, engineer, draftsman, or any other person who is required to be licensed under the Contractors License Law of the Business and Professions Code. I am not a contractor, architect, engineer, draftsman, or any other person who is required to be licensed under the Contractors License Law of the Business and Professions Code.

ASSESSOR PARCEL NO. 277-0132-011 PERMIT NO. 0006230

NAME OF APPLICANT: LAWRENCE RITTER ADDRESS: 7420 FLORADA WAY SACRAMENTO, CA 95828 ZIP CODE: 95828 PHONE NO.: (916) 682-5676  
 BUSINESS OWNER: JOHN BOSLEY ADDRESS: 935 ARDEN WAY SACRAMENTO, CA 95815 ZIP CODE: 95815 PHONE NO.: (916) 528-5782

ATTACHED  INTERIOR / ELECT.  SINGLE FACED  
 ILLUMINATED  NON ILLUMINATED  BILLBOARD / SUBDIVISION  
 INDIVIDUAL LETTERS  PAINTED ON BUILDING  LOGO  
 METAL  POLE  DOUBLE FACED  
 PLASTIC  MONUMENT  VINYL/IGATOR FOAM  
 WOODEN  PROJECTING  RE-FACE

SIGN COMPANY: BOSLEY ELECTRIC COMPANY  
S 212224  
 CITY OF SACRAMENTO PERMIT SERVICES  
 BUILDING INSPECTION DIVISION 264-7619  
 WORKER'S COMPENSATION DECLARATION

I hereby affirm under penalty of perjury one of the following declarations:  
 1. I am the owner of the project and I am not a contractor, architect, engineer, draftsman, or any other person who is required to be licensed under the Contractors License Law of the Business and Professions Code.  
 2. I am a contractor, architect, engineer, draftsman, or any other person who is required to be licensed under the Contractors License Law of the Business and Professions Code and I am not a contractor, architect, engineer, draftsman, or any other person who is required to be licensed under the Contractors License Law of the Business and Professions Code.

Policy Number: NEW  
 SIGNATURE: Lawrence Fitter  
 DATE: 6/2/2008

SECTION 10000.010 OF THE BUSINESS AND PROFESSIONS CODE: A permit is issued to a contractor, architect, engineer, draftsman, or any other person who is required to be licensed under the Contractors License Law of the Business and Professions Code. The permit is issued to the contractor, architect, engineer, draftsman, or any other person who is required to be licensed under the Contractors License Law of the Business and Professions Code. The permit is issued to the contractor, architect, engineer, draftsman, or any other person who is required to be licensed under the Contractors License Law of the Business and Professions Code.

BEHINDING INSPECTOR	DATE	AMOUNT
<u>DP</u>	<u>6-30-08</u>	<u>30.00</u>
ELECTRIC INSPECTOR	DATE	AMOUNT
<u>DP</u>	<u>6-29-08</u>	<u>30.00</u>
SIGN PERMIT FEE	DATE	AMOUNT
<u>DP</u>	<u>6/2</u>	<u>75.00</u>
TOTAL		<u>95.00</u>

6/2/2008 Lawrence Fitter

THIS PERMIT SHALL EXPIRE BY LIMITATION IF WORK AUTHORIZED IS NOT COMMENCED WITHIN 180 DAYS



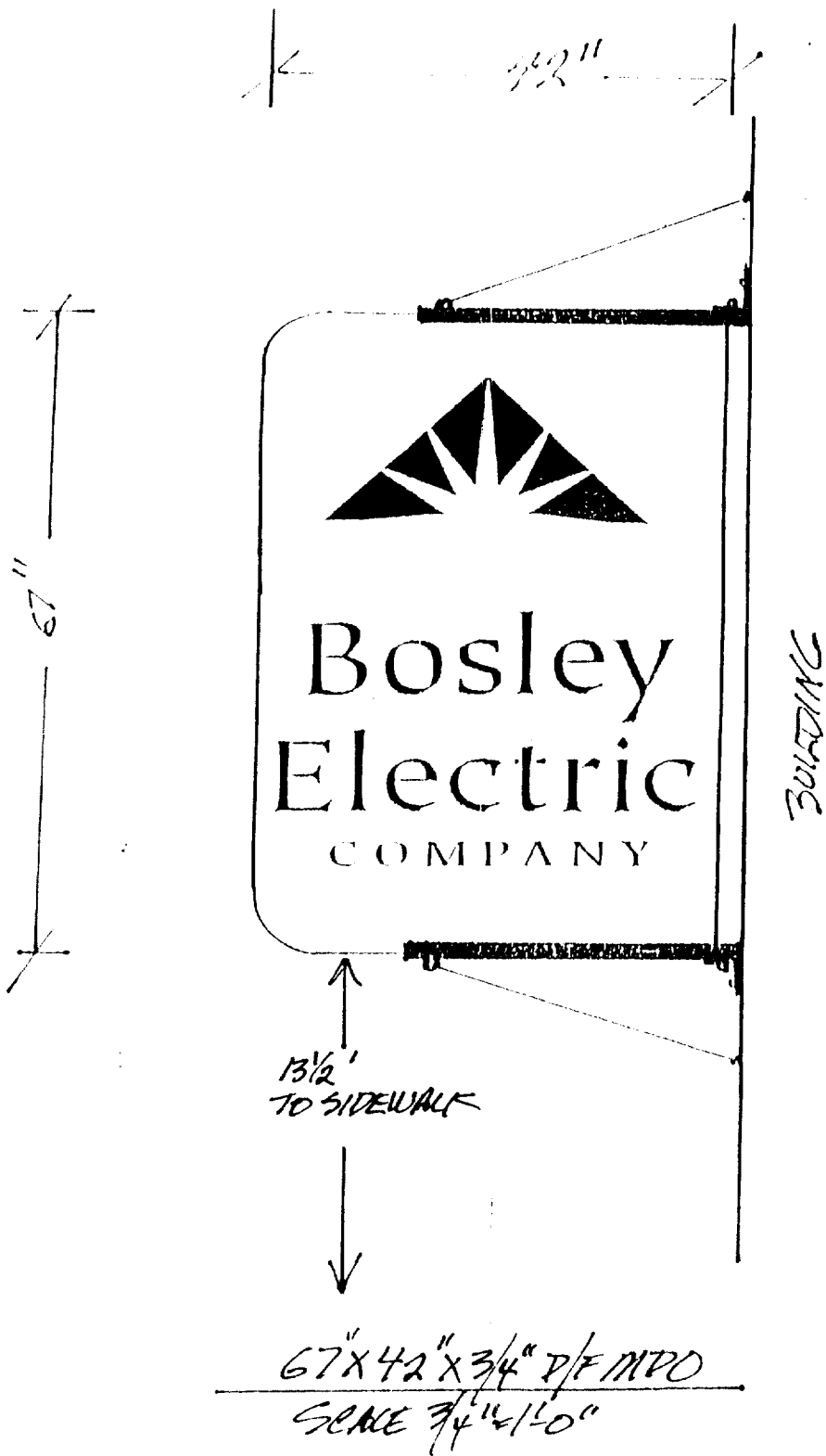

CONCRETE BUILDING

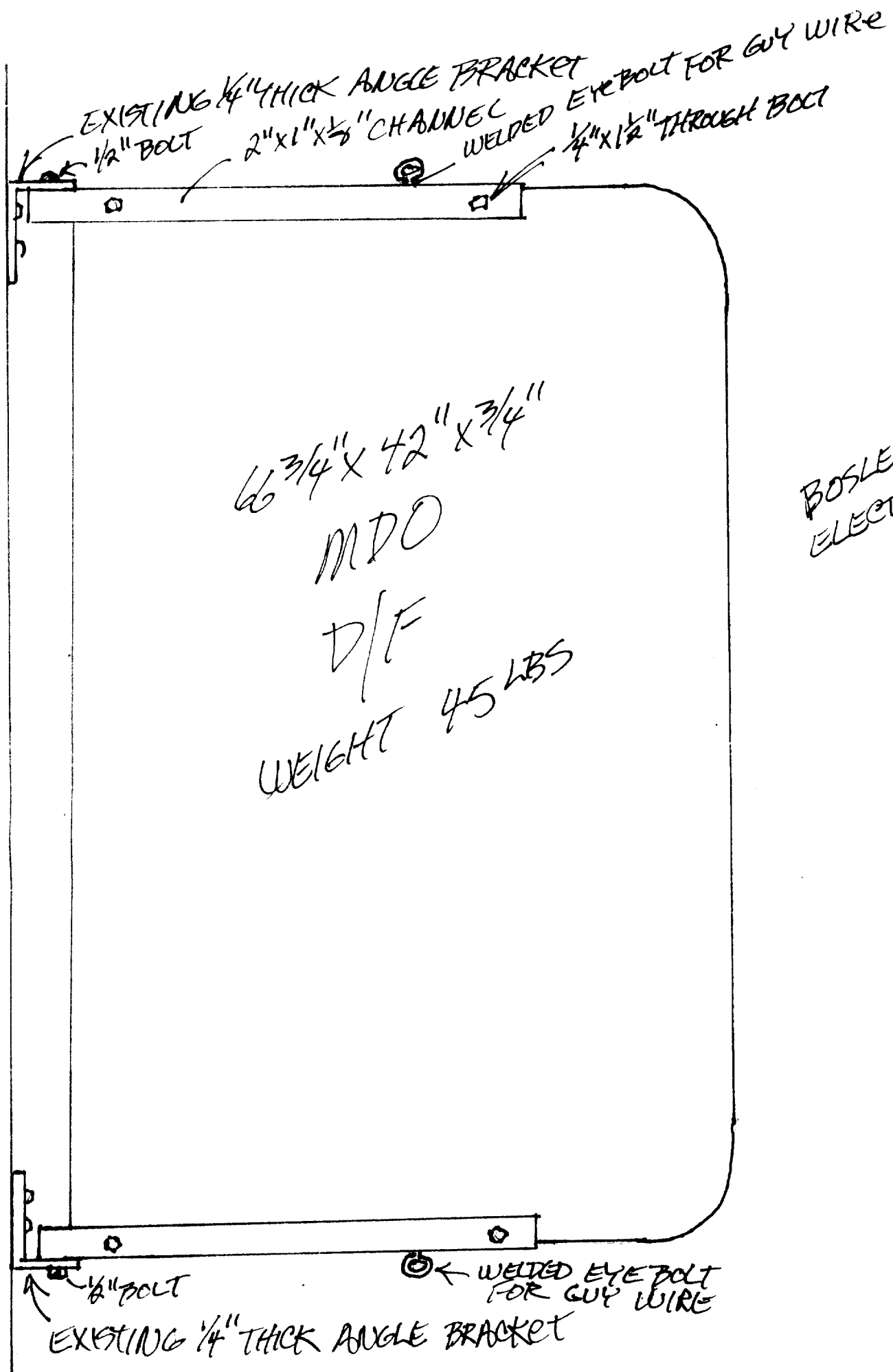

NORTH

125'

75'

BOBLEY ELECTRIC

935 ARDEN WAY

SPACEMOUNTS CA

95815

STREET RELOCATION

ARDEN WAY

ERICKSON

BY RWMI  
CHKD. BY

DATE 6/00  
DATE

BOSLEY ELECTRIC CO.  
SUBJECT FLAG MOUNT WALL SIGN  
935 ARDEN WAY  
SACRAMENTO, CALIF.

SHEET NO. 1 OF 1  
JOB NO. 00-166

### DESIGN CRITERIA

CODE - 1997 U.B.C.  
WIND - 75 M.P.H., EXP. 'B'

### WIND ON SIGN

$$P = C_e C_g q_z I = (1.07)(1.4)(14.4) = 13.51 \#/\#$$

$$\Sigma P = (3.5' \times 5.58') 20 \# = 391 \# \quad \text{USE 20 P.S.F. WEIGHT} = 51 \#$$

### WIND LOAD TO CABLES

$$P = 391 \times 3.5' / 2 / 3.0 = 228 \# / 2 = 114 \# \text{ EA CABLE}$$

$$\text{CABLE LENGTH: } \approx (4.24^2 + .85^2)^{1/2} = 4.32'$$

$$P_1 = 114 \left( \frac{4.32}{3} \right) = 164 \#$$

3/16"  $\phi$  AIRCRAFT CABLE GOOD FOR 4200#

EXIST'G 3/16"  $\phi$  CABLE WILL ADEQUATELY SUPPORT NEW SIGN

### WIND LOAD TO ANGLE BRACKET w/ 3/8" $\phi$ ANCHOR

$$\text{SHEAR} = 114 \#$$

$$\text{WITHDRAWAL} = 114 \#$$

EXISTING 3/8"  $\phi$  LAG SCREW IN ZAMAC ALLOY  
ANCHOR GOOD FOR: 325# TENSION O.K.  
325# SHEAR

### SIGN CONNECTION TO CONCRETE WALL

TOP & BOTTOM BRACKET

$$\text{WIND} \approx \frac{391 - 228}{2} = 82 \#$$

$$\text{D.L.} \approx \frac{51}{2} = 26 \#$$

EXISTING 1/2"  $\phi$  LAG SCREW IN ZAMAC ALLOY  
ANCHOR GOOD FOR: 700# TENSION O.K.  
700# SHEAR

EXISTING WALL BRACKETS & CABLES WILL ADEQUATELY SUPPORT NEW SIGN

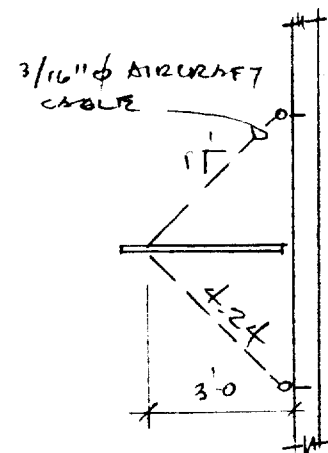
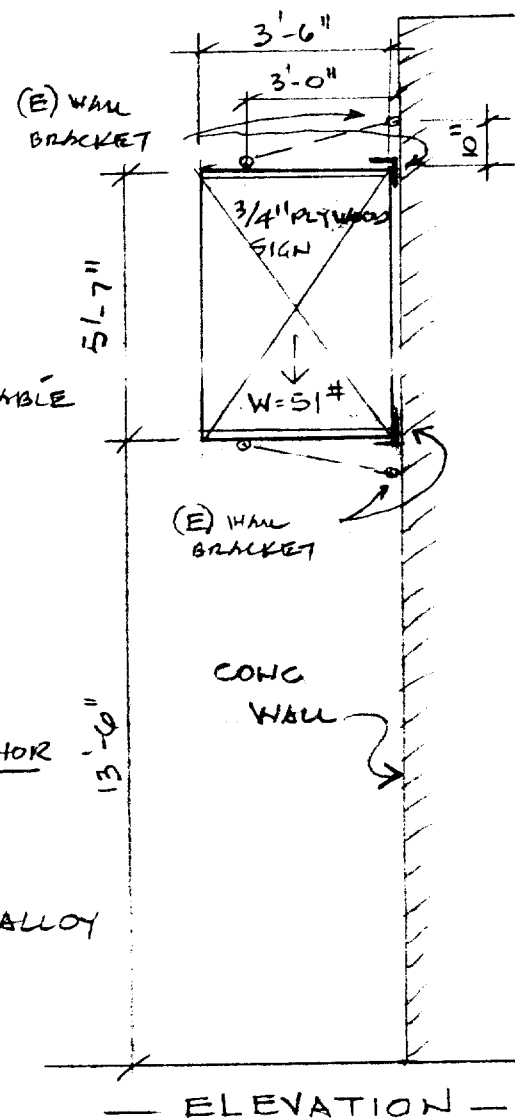

*Handwritten signature*  
4/12/00



  
Bosley  
Electric  
COMPANY

