

**CITY OF SACRAMENTO**

**1231 I Street, Sacramento, CA 95814**

**Permit No: 0110601**

**Insp Area: 4**

**Site Address: 3488 JUMILLA WY SAC**

**Thos Bros:**

**Parcel No: RIVERVIEW 2 VIL. 4-B LOT 17**

**Sub-Type: NSFR**

**Housing (Y/N): N**

**CONTRACTOR**

**OWNER**

**ARCHITECT**

BEAZER HOMES  
3009 DOUGLAS BL #150  
ROSEVILLE CA 95661

**Nature of Work: NSFR MP1346 1 STORY 6 RMS**

**CONSTRUCTION LENDING AGENCY :** I hereby affirm under penalty of perjury that there is a construction lending agency for the performance of the work for which this permit is issued (Sec. 3097, Civ. C).

Lender's Name \_\_\_\_\_ Lender's Address \_\_\_\_\_

**LICENSED CONTRACTORS DECLARATION:** I hereby affirm under penalty of perjury that I am licensed under provisions of Chapter 9 (commencing with section 7000) of Division 3 of the Business and Professions Code and my license is in full force and effect.

License Class B License Number 724191 Date 9/12/01 Contractor Signature Sheuyf Van Maeren

**OWNER-BUILDER DECLARATION:** I hereby affirm under penalty of perjury that I am exempt from the contractors License Law for the following reason (Sec. 7031.5, Business and Professions Code; any city or county which requires a permit to construct, alter, improve, demolish, or repair any structure, prior to its issuance, also requires the applicant for such permit to file a signed statement that he or she is licensed pursuant to the provisions of the Contractors License Law (Chapter 9 (commencing with Section 7000) of Division 8 of the Business and Professions Code) or that he or she is exempt therefrom and the basis for the alleged exemption. Any violation of Section 7031.5 by any applicant for a permit subjects the applicant to a civil penalty of not more than five hundred dollars (\$500.00);

\_\_\_\_\_, I, as a owner of the property, or my employees with wages as their sole compensation, will do the work, and the structure is not intended or offered for sale (Sec. 7044, Business and Professional Code: The Contractors License Law does not apply to an owner of property who builds or improves thereon, and who does such work himself or herself or through his/her own employees, provided that such improvements are not intended or offered for sale. If, however, the building or improvement is sold within one year of completion, the owner-builder will have the burden of proving that he/she did not build or improve for the purpose of sale.)

\_\_\_\_\_, I, as owner of the property, am exclusively contracting with licensed contractors to construct the project (Sec. 7044, Business and Professions Code: The Contractors License Law does not apply to an owner of property who builds or improves thereon, and who contracts for such projects with a contractor(s) licensed pursuant to the Contractors License Law).

\_\_\_\_\_, I am exempt under Sec. \_\_\_\_\_ B & PC for this reason: \_\_\_\_\_

Date \_\_\_\_\_ Owner Signature \_\_\_\_\_

**IN ISSUING THIS BUILDING PERMIT,** the applicant represents, and the city relies on the representation of the applicant, that the applicant verified all measurements and locations shown on the application or accompanying drawings and that the improvement to be constructed does not violate any law or private agreement relating to permissible or prohibited locations for such improvements. This building permit does not authorize any illegal location of any improvement or the violation of any private agreement relating to location of improvements.

I certify that I have read this application and state that all information is correct. I agree to comply with all city and county ordinances and state laws relating to building construction and hereby authorize representative(s) of this city to enter upon the abovementioned property for inspection purposes.

Date 9/12/01 Applicant/Agent Signature Sheuyf Van Maeren

**WORKER'S COMPENSATION DECLARATION:** I hereby affirm under penalty of perjury one of the following declarations:

\_\_\_\_\_, I have and will maintain a certificate of consent to self-insure for workers' compensation as provided for by Section 3700 of the Labor Code, for the performance of work for which the permit is issued.

I have and will maintain workers' compensation insurance, as required by Section 3700 of the Labor Code, for the performance of the work for which this permit is issued. My workers' compensation insurance carrier and policy number are:

Carrier LIBERTY MUTUAL INS CO. Policy Number WA2-651-004147-080 Exp Date 04/01/2002

\_\_\_\_\_, (This section need not be completed if the permit is for \$100 or less) I certify that in the performance of the work for which this permit is issued, I shall not employ any person in any manner so as to become subject to the workers' compensation laws of California and agree that if I should become subject to the workers' compensation provisions of Section 3700 of the Labor Code, I shall forthwith comply with those provisions.

Date 9/12/01 Applicant Signature Sheuyf Van Maeren

**WARNING: FAILURE TO SECURE WORKER'S COMPENSATION COVERAGE IS UNLAWFUL AND SHALL SUBJECT AN EMPLOYER TO CRIMINAL PENALTIES AND CIVIL FINES UP TO ONE HUNDRED THOUSAND DOLLARS (\$100,000) IN ADDITION TO THE COST OF COMPENSATION, DAMAGES AS PROVIDED FOR IN SECTION 3706 OF THE LABOR CODE, INTEREST AND ATTORNEY'S FEE.**

**THIS PERMIT SHALL EXPIRE BY LIMITATION IF WORK IS NOT COMMENCED WITHIN 180 DAYS.**

lot 17

### RESIDENTIAL BUILDING PERMIT APPLICATION

New Construction     Addition     Remodels     Other

Project Address: 3488 Junilla Way      Assessor Parcel # \_\_\_\_\_

#### OWNER INFORMATION:

Legal Property Owner: Beazer Homes Holdings Corp.      Phone # 916-773-3888  
Owner Address: 3009 Douglas Blvd. 150      City Roseville      State CA      Zip 95661

#### CONTRACTOR INFORMATION:

Contractor: Beazer Homes      Lic. # B724191      Phone # 916-773-3888      Fax# 916-773-0425

#### PROJECT INFORMATION:

Land Use Zone \_\_\_\_\_      Occupancy Group \_\_\_\_\_      Construction Type \_\_\_\_\_      Fed Code \_\_\_\_\_  
No. of stories: 1      No. of rooms: \_\_\_\_\_      Street width: \_\_\_\_\_  
1<sup>st</sup> Floor Area 1323      2<sup>nd</sup> Floor Area \_\_\_\_\_      Basement \_\_\_\_\_      Roof Material \_\_\_\_\_

AREA IN SQUARE FOOT OF:	EXISTING	NEW
Dwelling/Living	_____	<u>1323</u>
Garage/Storage	_____	<u>410</u>
Decks/Balconies	_____	_____
Carports	_____	_____

SCOPE OF WORK: Single Family Dwelling

#### FOR OFFICE USE ONLY

- Information above complete       AR Flood Waiver required       Planning Approval
- Violation files checked       Flood Elevation Certificate Required       Design Review Approval
- Standard setbacks       Water Development Infill Area       Special Fee Districts Apply : \_\_\_\_\_
- County Sewer

#### NEW STRUCTURES & ADDITIONS

◆ THE FOLLOWING MUST BE PROVIDED IN ORDER TO SUBMIT FOR PLAN REVIEW

- 2 COMPLETE PLANS, LEGIBLE & DRAWN TO SCALE      ◆ Plans to include: site plan, floor plan, elevations, roof/ceiling plan, foundation and structural framing details, and structural calculations for non-conforming structures.
- 3 SETS IF PROJECT IS IN A DESIGN REVIEW AREA
- Title 24 Energy Compliance documentation       11" x 17" copy of floor plan for County Assessor
- Grading and Erosion Control Questionnaire       Plan Review Fees

Date: \_\_\_\_\_      Received by: (staff) \_\_\_\_\_

ACTIVITY/PERMIT # \_\_\_\_\_

# KwikKote

No. 200-003658

## Stucco System Installation Card

Job Name: CLASSIC COLLECTION/RIVERVIEW  
Address: 3488 JUMILLA WAY  
SACRAMENTO,  
Lot #: 0004017

Stucco System Trade Name: KWIK KOTE  
Stucco System Manufacturer: KWIK KOTE CORP.

ICBO Evaluation Service, Inc.  
Report No. 3607  
Date of Job Completion:

Home Builder: BEAZER HOMES  
Address: 3009 DOUGLAS BLVD #150  
ROSEVILLE, CA

Stucco Contractor: KENYON PLASTERING, INC.  
Address: PO BOX 2077  
North Highlands, CA

Telephone Number: 916/349-8191

Approved Contractor Number as  
issued by the Stucco Manufacturer: 1001

Card Print Date: 08/20/2001

This is to certify that the stucco system on the building exterior at the above address had been installed in accordance with the evaluation report specified above and the manufacturer's instructions.

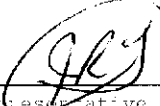
  
Signature of authorized representative of stucco contractor

11-20-01  
Date

# CERTIFICATION OF INSULATION

PART I GENERAL

**BEAZER**  
**3488 Junilla**  
**CLASSICS**

LOT #  
**4017**

- P.O. BOX 854, WEST SACRAMENTO, CA 95691 LIC. #202026
- 1309 MELODY ROAD, MARYSVILLE, CA 95901 LIC. #202026
- P.O. BOX 9651, FRESNO, CA 93793-9651 LIC. #202026
- P.O. BOX 1631, RENO, NV 89505 LIC. #10675
- 3326 A PONDEROSA WAY, LAS VEGAS, NV 89118 LIC. #10675

DATE INSULATION COMPLETED

WALLS	CEILING	FLOORS
( SQUARE FEET)	( SQUARE FEET)	( SQUARE FEET)
MATERIAL <b>FIBERGLASS</b>	MATERIAL <b>FIBERGLASS</b>	MATERIAL <b>FIBERGLASS</b>
FORM <b>BATTS</b>	FORM <b>BATTS &amp; BLOW</b>	FORM <b>BATTS</b>
MANUFACTURER'S PRODUCT I.D.	MANUFACTURER'S PRODUCT I.D.	MANUFACTURER'S PRODUCT I.D.
<b>OCF</b>	<b>OCF</b>	<b>OCF</b>
	BAGS	

APPLIED	APPLIED THICKNESS	R VALUE APPLIED	APPLIED THICKNESS	APPLIED R VALUE PER SQUARE FOOT	APPLIED THICKNESS	APPLIED R VALUE PER SQUARE FOOT
<b>13</b>	<b>3 5/8"</b>	<b>30</b> <b>30</b>	<b>9"</b> <b>12"</b>			

MATERIAL	FORM	R VALUE	MANUFACTURER
<b>FIBERGLASS</b>	<b>BATTS</b>		<b>OCF</b>

MATERIAL	MANUFACTURER
<b>FOAM</b>	<b>W R GRACE</b>

THIS IS TO CERTIFY THAT INSULATION AND/OR SEALANT HAS BEEN INSTALLED IN CONFORMANCE WITH THE APPLICABLE CODES AND MATERIAL STANDARDS AND REGULATIONS.

SIGNATURE—INSULATION CONTRACTOR <i>Jeff Cable</i>	TITLE MANAGER	DATE <b>11-8-01</b>
SIGNATURE—GENERAL CONTRACTOR	TITLE	DATE

REMARKS

December 12, 2001

Mr. Nick Buchberger  
Chief Building Inspector  
City of Sacramento  
Building Inspection Division  
1231 "T" Street, Room 200  
Sacramento, CA 95814

**Re: Classic Collections - All Lots**

Dear Mr. Buchberger:

Due to current weather conditions and existing ground conditions, Beazer Homes is requesting a building final without established grade, landscape, or fencing on the above referenced project.

We fully understand that within sixty (60) days from final we will have all of the above conditions established. Beazer Homes will also make the Homeowners completely aware of the above conditions.

Thanks you for your cooperation. Please call if you have any questions or need additional information.

Sincerely,



Dan Scovill  
Vice President of Construction

Cc: Tim Green, Building Inspector III  
Tony Tono  
Roger Stanton  
Rhonda Scangarello  
Alan Newman  
Sales  
Superintendent

**Beazer Homes Northern California**

NYSE

5009 Douglas Boulevard, Suite 150 / Roseville California 95661  
Phone (916)773-3444 • Fax (916) 773-4971 • <http://www.beazer.com>



THIS PLOT PLAN IS NOT FOR SALES PURPOSES. THIS PLOT PLAN IS FOR THE PURPOSES OF INDICATING COMPLIANCE WITH ZONING SET BACKS, GENERAL DRAINAGE DIRECTION, AND APPROXIMATE UTILITY CONNECTION. ALL OTHER DATA SHOWN HEREON IS CONCEPTUAL. THIS PLOT PLAN DOES NOT REFLECT AS-BUILT CONDITION, RETAINING WALL ARE OPTIONAL AND MAY OR MAY NOT BE CONSTRUCTED.

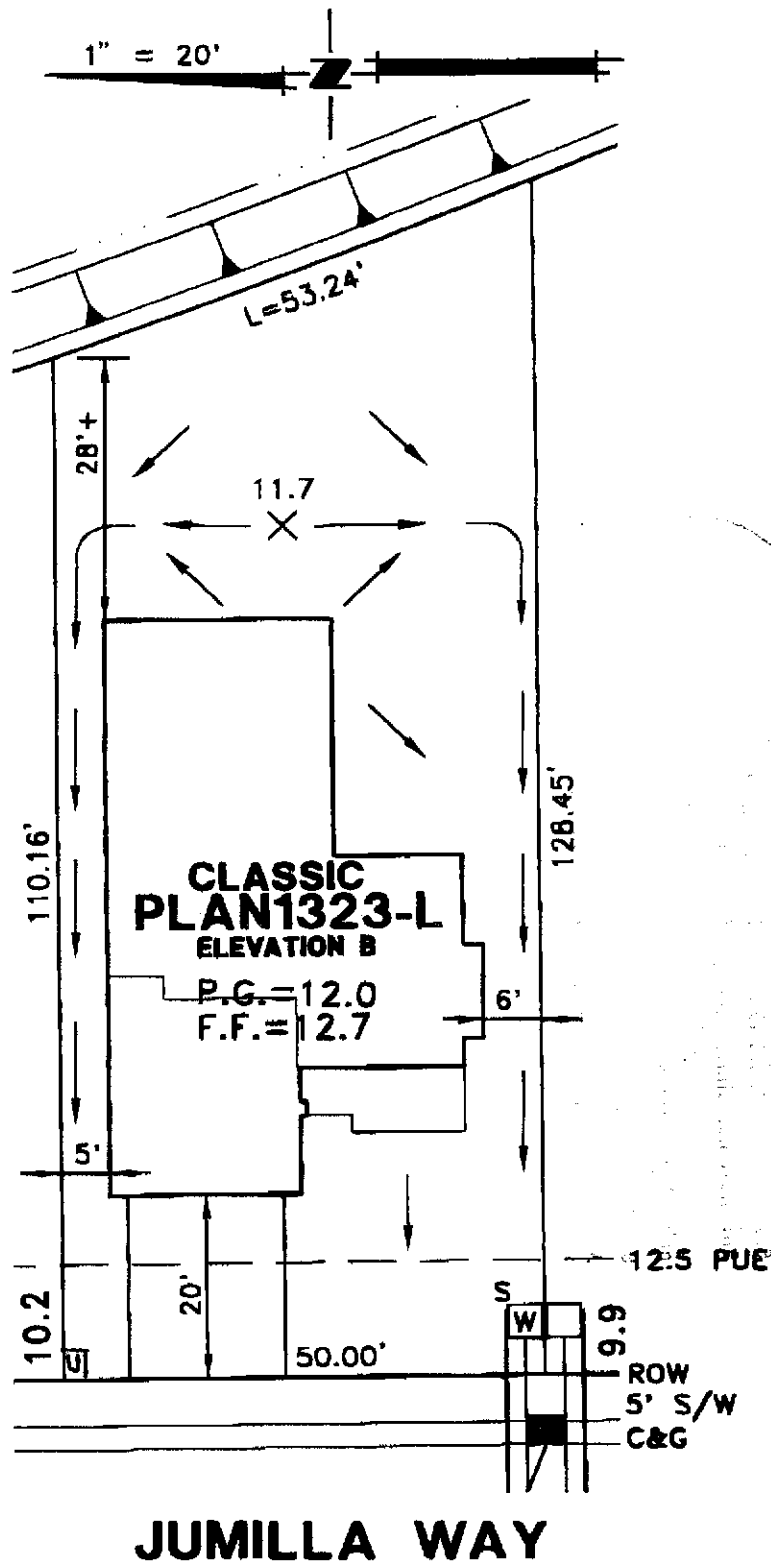

This end of plan and specifications must be...

U - UTILITY SERVICE BOX

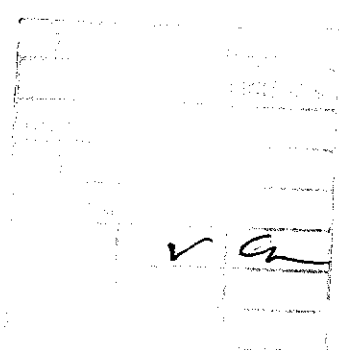

**PLOT PLAN**  
**LOT 17**  
RIVER VIEW #2 VILLAGE 48  
FOR  
BEAZER HOMES  
CITY OF SACRAMENTO CALIFORNIA

**WOOD RODGERS INC.**

ENGINEERING PLANNING MAPPING SURVEYING  
3301 O STREET, BLDG. 100-0, SACRAMENTO, CA 95816  
PHONE: (916) 341-7769 FAX: (916) 341-7767

DATE: <b>JUN 2001</b>	DRAWN: <b>DBJ</b>	CHECKED: <i>[Signature]</i>	PROJECT NO: <b>1055.015</b>
--------------------------	----------------------	--------------------------------	--------------------------------

J:\JOBS\RIVERVIEW\DWG\FROMREY\UNIT2\PHASE48\LOT PLANS\LOT-17.DWG 06/21/01 16:14