

CONSTRUCTION LENDING AGENCY

I hereby affirm under penalty of perjury that there is a construction lending agency for the performance of the work for which this permit is issued (Sec. 3097, Civ. C.).

Lenders Name \_\_\_\_\_  
Lenders Address \_\_\_\_\_

LICENSED CONTRACTORS DECLARATION

I hereby affirm under penalty of perjury that I am licensed under provisions of Chapter 9 (commencing with Section 7000) of Division 3 of the Business and Professions Code and my license is in full force and effect.

License Class \_\_\_\_\_ Lic. Number \_\_\_\_\_  
Date \_\_\_\_\_ Contractor TO Be determined.

OWNER - BUILDER DECLARATION

I hereby affirm under penalty of perjury that I am exempt from the Contractors License Law for the following reason (Sec. 7031.5, Business and Professions Code): Any city or county which requires a permit to construct, alter, improve, demolish, or repair any structure, prior to its issuance, also requires the applicant for such permit to file a signed statement that he or she is licensed pursuant to the provisions of the Contractors License Law (Chapter 9 (commencing with Section 7000) of Division 8 of the Business and Professions Code) or that he or she is exempt therefrom and the basis for the alleged exemption. Any violation of Section 7031.5 by any applicant for a permit subjects the applicant to a civil penalty of not more than five hundred dollars (\$500.00).

I, as owner of the property or my employees with wages as their sole compensation will do the work and the structure is not intended or offered for sale (Sec. 7044, Business and Professions Code). The Contractors License Law does not apply to an owner of property who builds or improves thereon, and who does such work himself or herself or through his or her own employees, provided that such improvements are not intended or offered for sale. If however, the building or improvement is sold with the view of completing the contractor will have the burden of proving that he or she had no intent or purpose for the purpose of sale.

I, as owner of the property, am contracting, contracting with licensed contractors for construction of the project. See 7012, Business and Professions Code. The Contractor License Law, Chapter 9 (commencing with Section 7000) of Division 8 of the Business and Professions Code, and the Contractors License Law, Chapter 9 (commencing with Section 7000) of Division 8 of the Business and Professions Code, apply to this project.

Date 5/21/99 Owner Tom Perry  
Signature \_\_\_\_\_

In assuming this building within the applicable provisions and the City rules of the jurisdiction of the project, the applicant hereby certifies that he or she is the owner of the project and that the applicant is not a contractor or subcontractor of a contractor or subcontractor of a contractor. The applicant hereby certifies that he or she is not a contractor or subcontractor of a contractor or subcontractor of a contractor. The applicant hereby certifies that he or she is not a contractor or subcontractor of a contractor or subcontractor of a contractor.

Date 5/24/99 Signature of Applicant or Agent \_\_\_\_\_

USE BLACK INK BALL POINT PEN — PRESS FIRMLY  
SIGN PERMIT APPLICATION

SITE ADDRESS: For # 6019, 2933 65th St. Sac CA, 95817 SUITE 318 B2 INSP. AREA SCS

ASSESSOR PARCEL NO. 015-0031-033 PERMIT NO. 9905612

LICENSED CONTRACTOR: \_\_\_\_\_ ADDRESS: \_\_\_\_\_ ZIP CODE: \_\_\_\_\_ PHONE NO.: \_\_\_\_\_

BUSINESS OWNER: Arco Products Co. 4 Center Pointe Dr. 3rd Fl. 1066 SIGN INFORMATION: Arco Products Co. LA Palma, CA (714) 676-5300

- ATTACHED  INTERIOR/ELECT.  SINGLE FACED
- UNLIMITED  NON UNLIMITED  BILLBOARD/SUBDIVISION
- INDIVIDUAL LETTERS  PAINTED ON BUILDING  LOGO
- METAL  POLE  DOUBLE FACED
- PLASTIC  MONUMENT  VINYL/GATOR FOAM
- WOODEN  PROJECTING  REF-FACE

SIGN COPY Concrete and Rebar BLDG

CITY OF SACRAMENTO PERMIT SERVICES  
BUILDING INSPECTION DIVISION 264-7619  
WORKERS COMPENSATION DECLARATION

I hereby affirm under penalty of perjury one of the following declarations:

I have and will maintain a certificate of consent to self insure for workers compensation as provided for by Section 7700 of the Labor Code for the performance of work for which the permit is issued.

I have and will maintain workers compensation insurance as required by Section 7700 of the Labor Code for the performance of the work for which the permit is issued. The contractor will provide the contractor's policy number.

Policy Number \_\_\_\_\_

This section need not be completed if the permit is for one hundred dollars (\$100) or less. I certify that the performance of the work for which this permit is issued is that of an employee of the contractor or subcontractor of a contractor or subcontractor of a contractor. The contractor or subcontractor of a contractor or subcontractor of a contractor hereby certifies that he or she is not a contractor or subcontractor of a contractor or subcontractor of a contractor.

APPLICANT'S SIGNATURE	DATE	RECEIVED	DATE
<u>(Signature)</u>	<u>5/21/99</u>	<u>(Signature)</u>	<u>5/24/99</u>
<u>(Signature)</u>	<u>5/24/99</u>	<u>(Signature)</u>	<u>5/25/99</u>

TOTAL FEES \$ 9905612

THIS PERMIT SHALL EXPIRE BY LIMITATION IF WORK AUTHORIZED IS NOT COMMENCED WITHIN 180 DAYS

**PLOT PLAN**

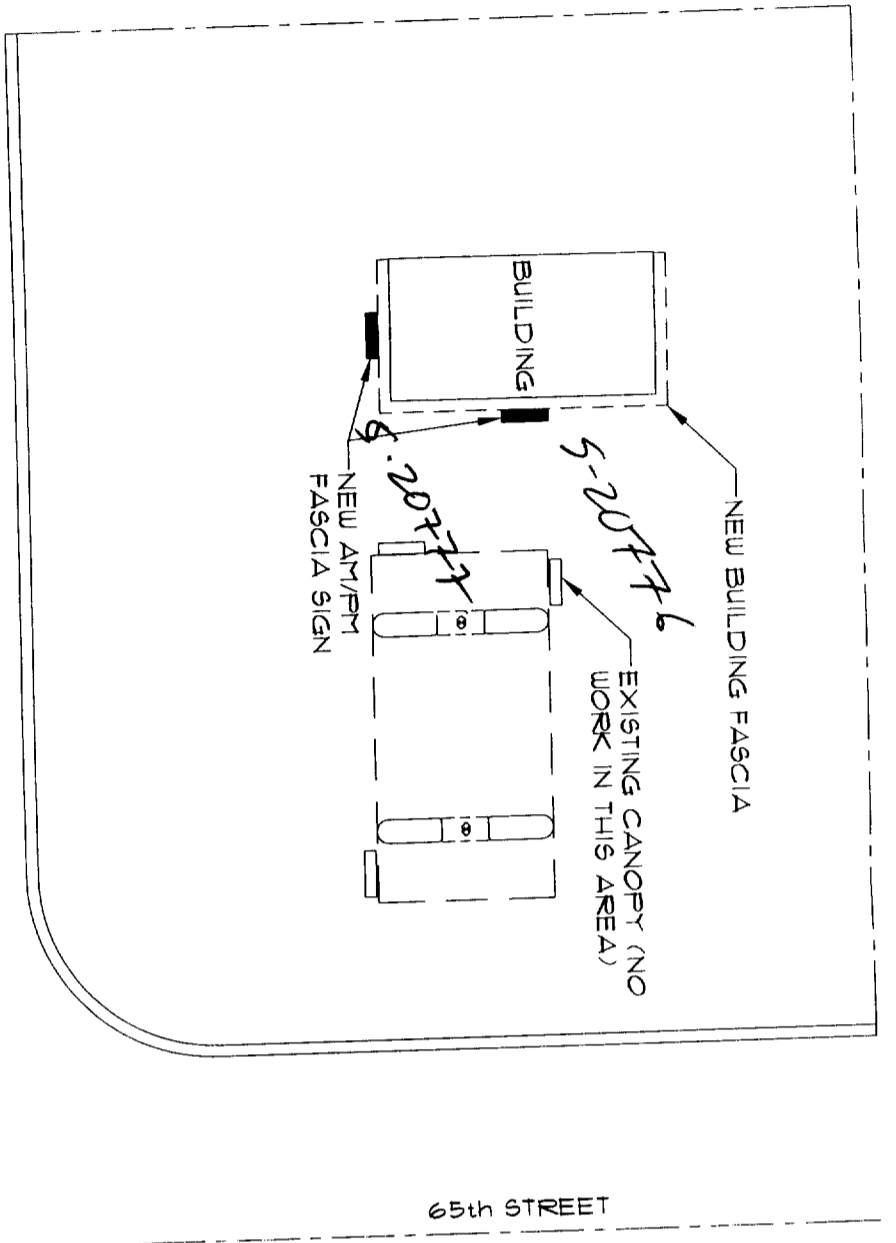

**VICINITY MAP**

4th AVENUE

65th STREET



**PROJECT NOTES**

APPROVED PER 1993  
 ELECTRICAL CODE  
 CITY OF SACRAMENTO  
 6-2-99 Jhm  
 ELECTRICAL DIVISION

*Provide disconnect @ Signs*

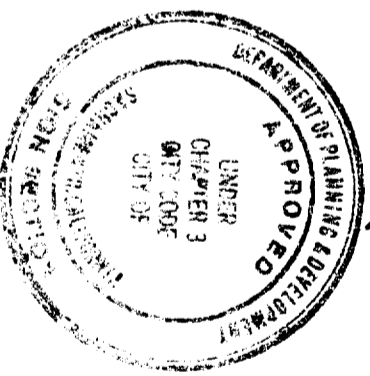

All electrical work must be installed in the City of Sacramento in accordance with the City Code.

**PROJECT DESCRIPTION**  
 ALL SIGN INSTALLATIONS ARE SUBJECT TO FIELD INSPECTIONS  
 OWNER: ARCO PRODUCTS COMPANY  
 APN: 2933 65th Street  
 ADDRESS: Sacramento, CA 95817  
 CITY STATE: Sacramento, CA 95817  
 CROSS STREETS: 4th Ave  
 BUILDING AREA: 1102 SQ. FT.  
 OCCUPANCY: M  
 PROJECT USE: CONVENIENCE STORE  
 BLDG CODE 1994 UBC

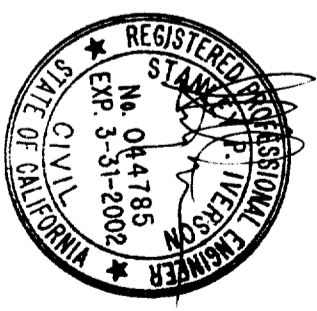

REV.	REVISION	INITIAL	DATE

**FILE COPY**

**ARCO Products Company**  
 Division of AtlanticRichfield Company  
 Retail Marketing . Design & Engineering  
 4 Centerpointe Drive, 3rd Floor  
 La Palma, CA 90623-1066 (714) 670-5900



**Reimaging Exist. Building**  
 2933 65th Street  
 Sacramento, CA. 95817

**TAIT & ASSOCIATES INC.**  
 2880 SUNRISE BLVD., SUITE 206  
 RANCHO CORONA, CALIFORNIA 92742  
 TEL. (916) 835-2444  
 FAX. (916) 835-2608

Title Sheet

DATE: 01/01/98  
 PROJECT: 6019  
 SHEET: 1 of 2

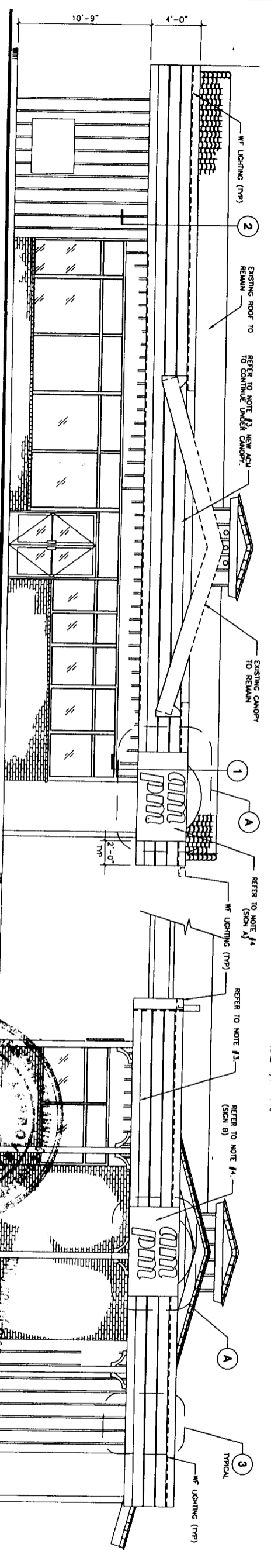
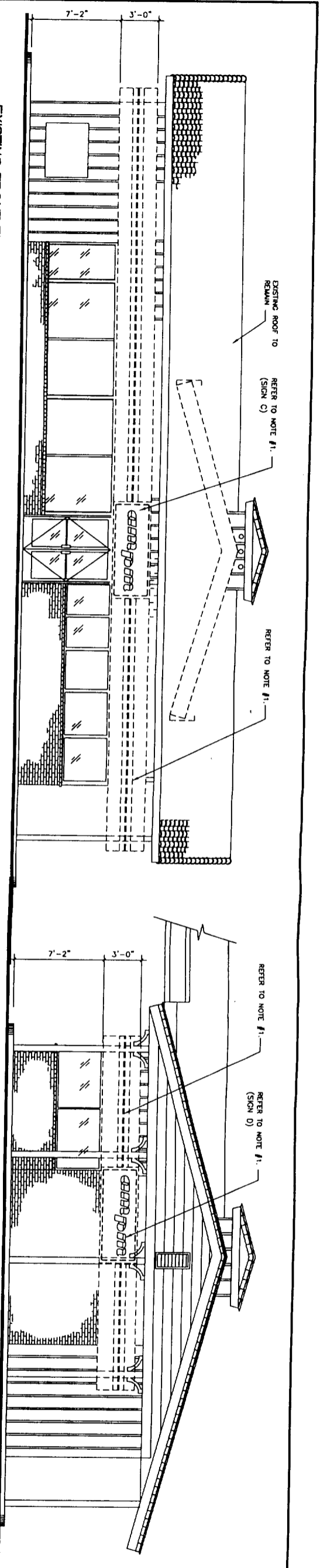

- PAINT + COLOR SPECIFICATIONS:**
- A STANDARD SILVER METALLIC BY RJ RENOVATIONS-PMS 877 C
  - B ARCO BLUE - (3M V50 7550) PMS BLUE 072 C
  - C ARCO RED - (3M V50 7623) PMS RED 032 C
  - D ARCO ORANGE - (3M V50 5819) PMS 021 C
  - E 3M GRAY METALLIC 3650-221
  - F 3M PEARL ORAY 7725-11
  - G ARCO SILVER - (3M V50 7551) PMS 877 C
- W/O BLOCKOUT ADHESIVE

**SCOPE OF WORK**

- 1 REMOVE EXISTING FASCIA GRAPHS AND JOINER FROM CAPSULES FROM EXISTING SIGN BOX OR BACKING (TYPICAL ALL SIDES) REUSE EXISTING SUBSTRUCTURE ON ONE SIDE DIRECTED BY THE ARCO FIELD ENGINEER SEE PLAN, DIMENSIONS AND ATTACHED DETAILS.
- 2 REUSE EXISTING SUBSTRUCTURE ON AS DIRECTED BY THE ARCO FIELD ENGINEER.
- 3 INSTALL NEW ACM FASCIA ATTACHED TO SUBSTRUCTURE AS NOTED ON PLANS AND PER ATTACHED DETAILS.
- 4 INSTALL NEW INTRINSICALLY ILLUMINATED SIGN BUILDING SIGN SIGN CAN BACK PANEL (0990-ALUMINUM) SHALL BE ATTACHED TO SUBSTRUCTURE AS NOTED ON PLANS.

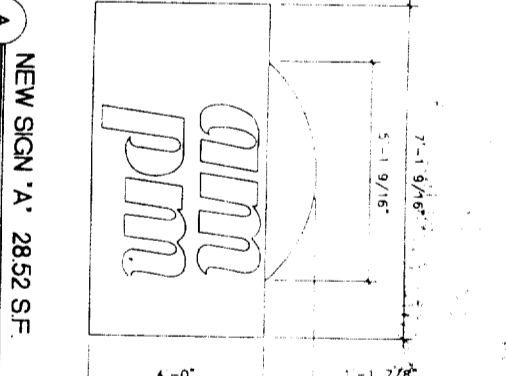
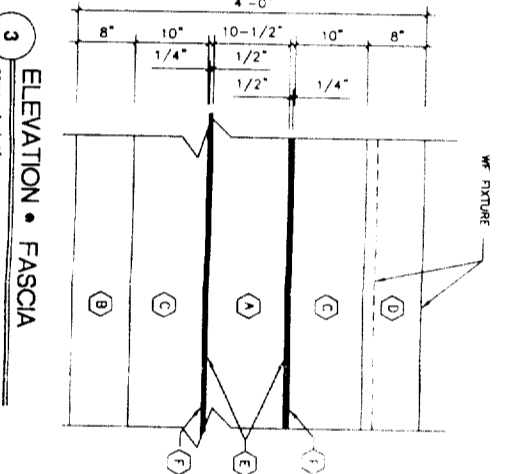
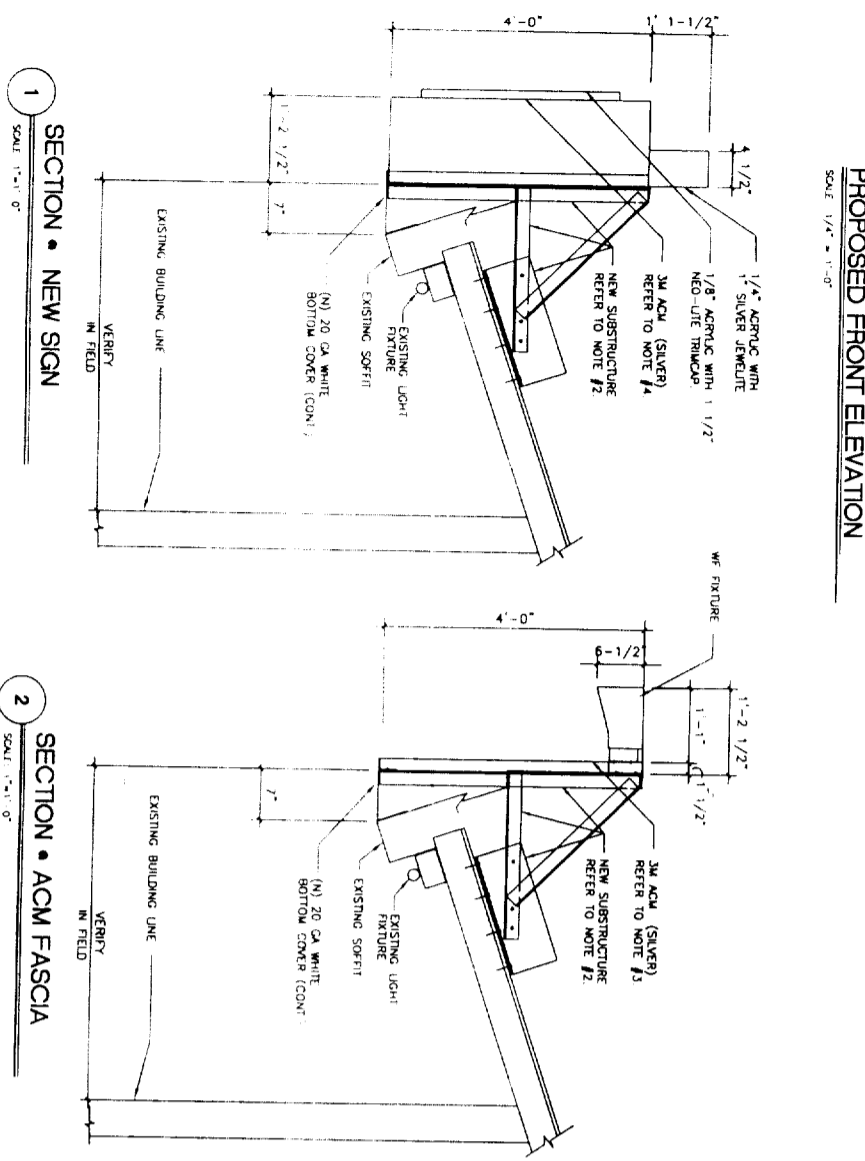

**SIGN AREA CALCULATIONS**

SIGN	ILLUMINATED	AREA/SIGN	TOTAL AREA
SIGN A - FRONT SIGN	YES	28.52 S.F.	+ 28.52 S.F.
SIGN B - SIDE SIGN	YES	28.52 S.F.	+ 28.52 S.F.
SIGN C - SIDE SIGN	YES	19.8 S.F.	19.8 S.F.
SIGN D - FRONT SIGN	YES	19.8 S.F.	19.8 S.F.
<b>TOTAL CHANGE IN SIGNAGE</b>			<b>+ 17,444 S.F.</b>

**NOTE:**  
SCALE NOTED IS FOR 24" X 36" DRAWING

NO.	DATE	REVISIONS	PROJECT RELEASE
04-01-99	UPP/AT		ISSUED FOR P/W CHECK
			BID RELEASE
			CONST. RELEASE
			AS-BUILT

Reimaging Exist. Bldg. Fascia

**ARCO Products Company**  
Division of AtlanticRichfieldCompany

Retail Marketing Design and Engineering

4 Centerpointe Drive

La Palma, CA 90623-1066 (714) 670-5300

Rustic Building  
**Building Elevations**  
© Atlantic Richfield Company 1997

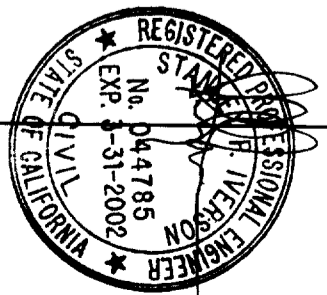

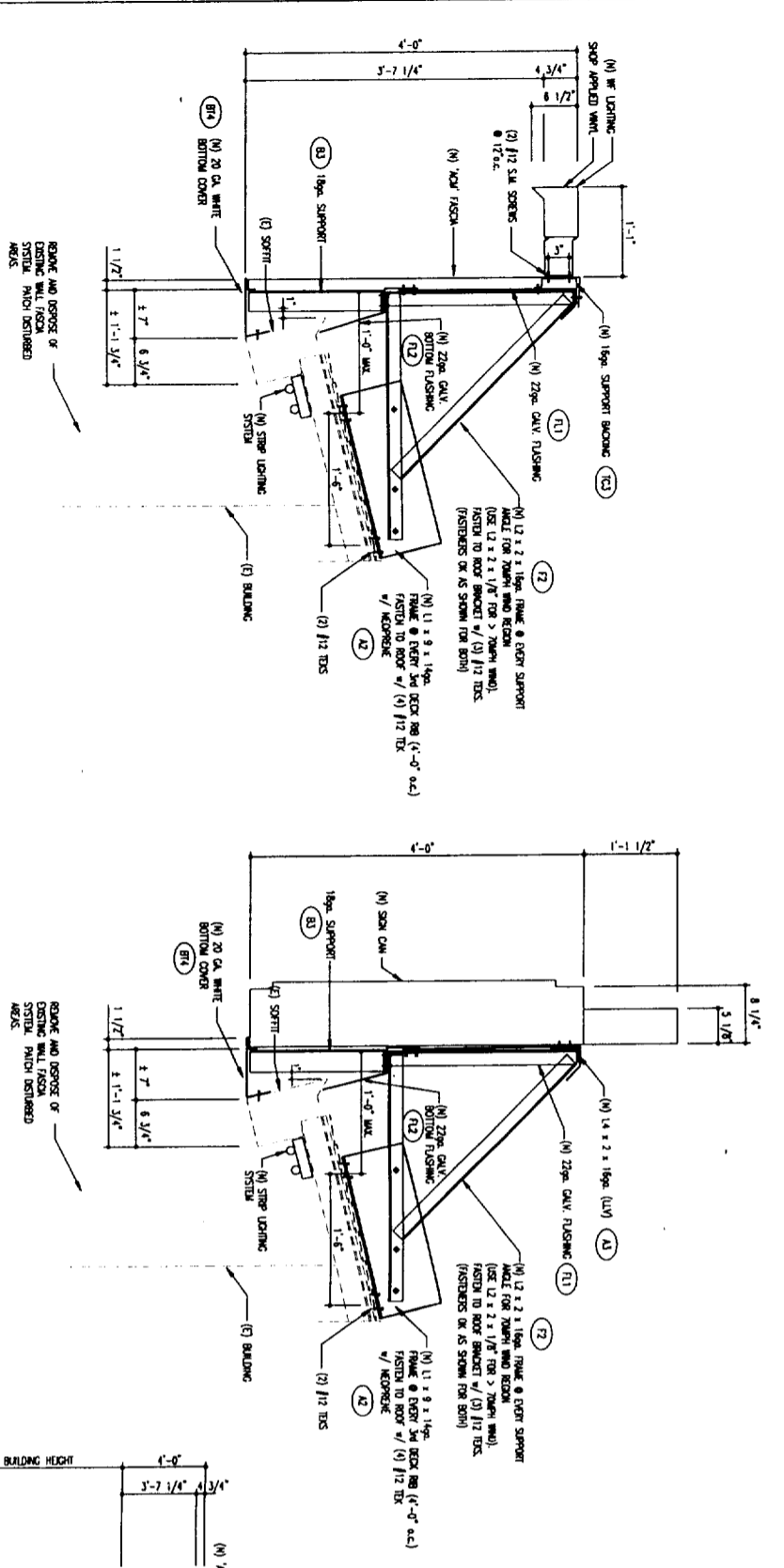

SECTION A

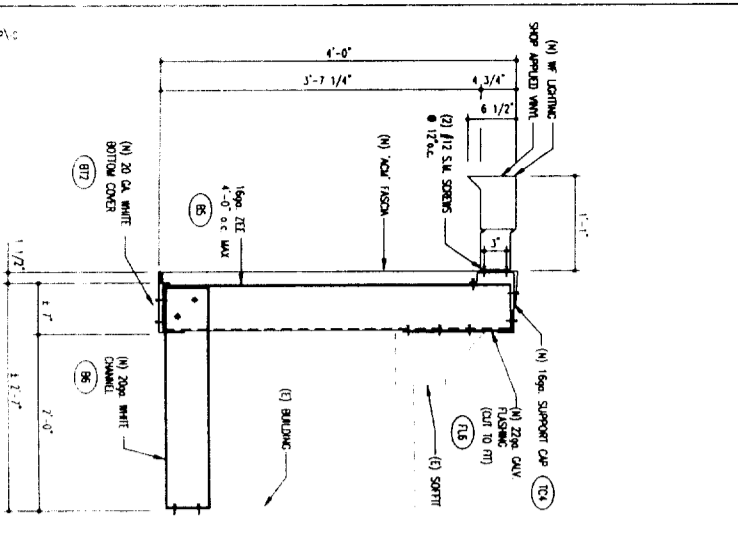

SECTION B

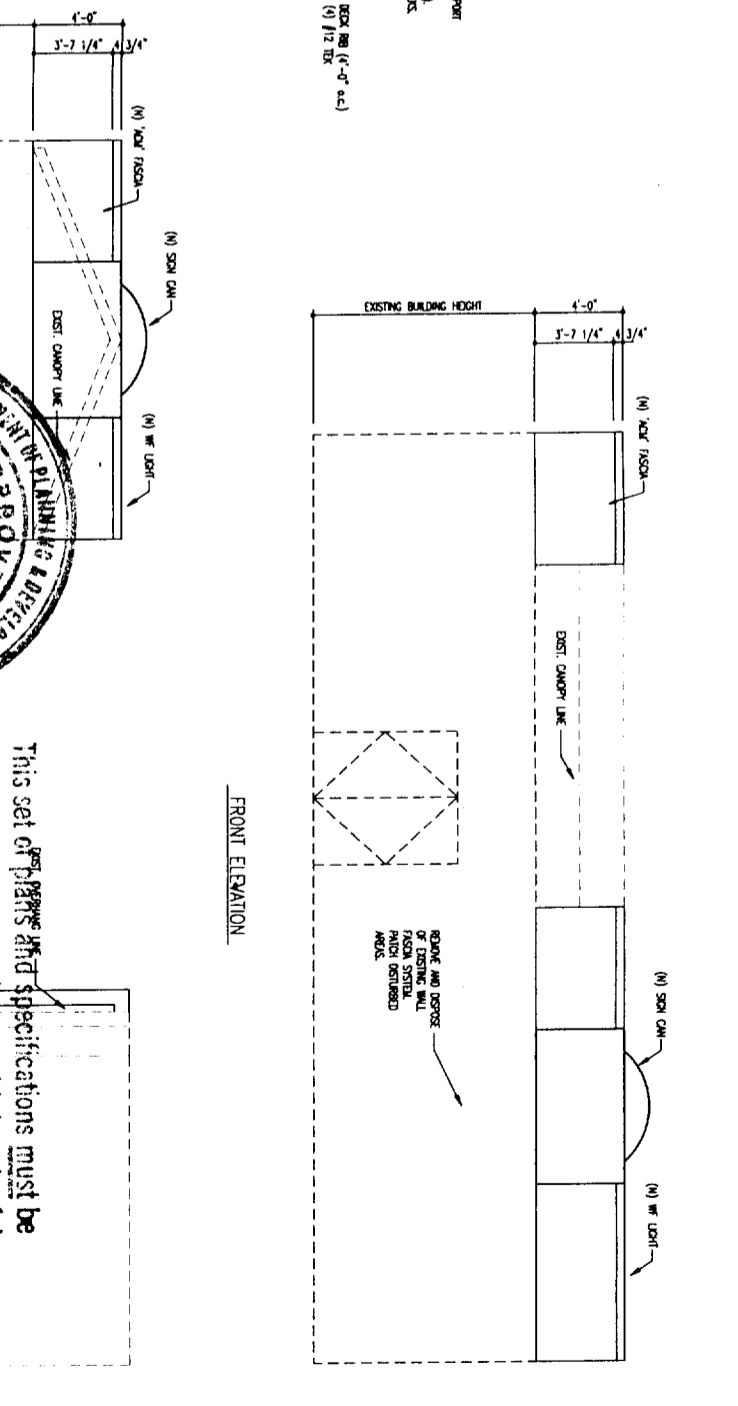

FRONT ELEVATION

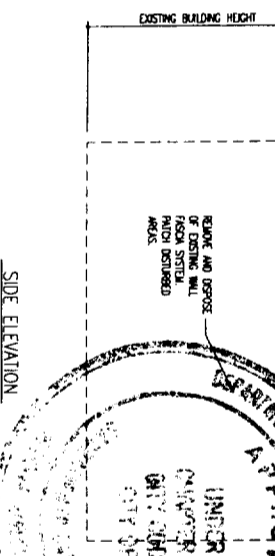

SIDE ELEVATION

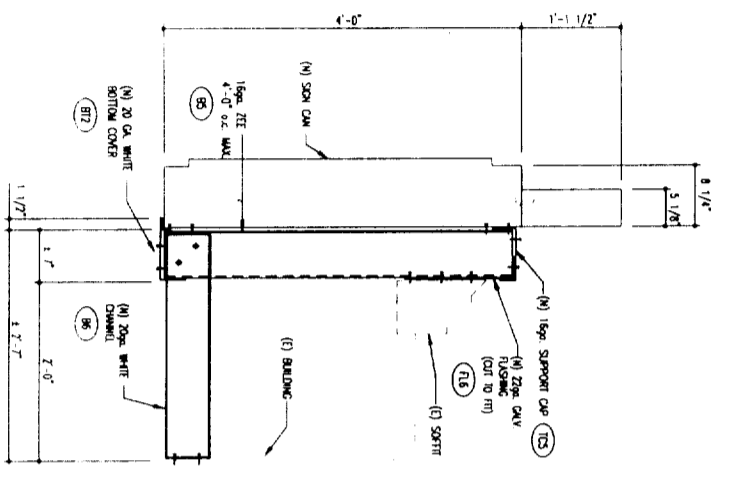

SECTION C

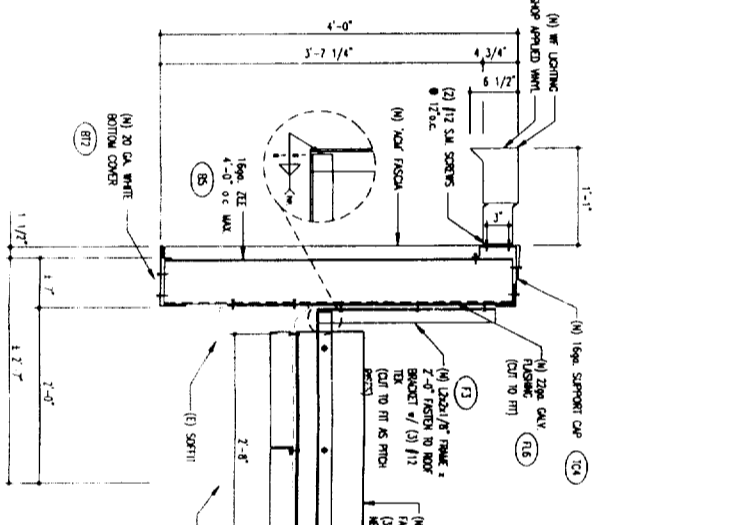

SECTION C

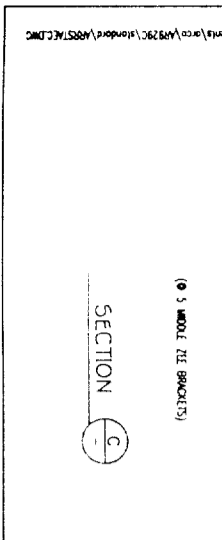

SECTION C

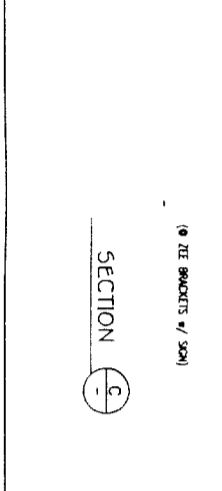

SECTION C

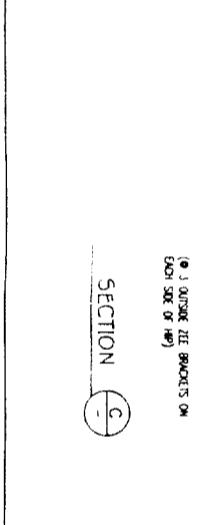

SECTION C

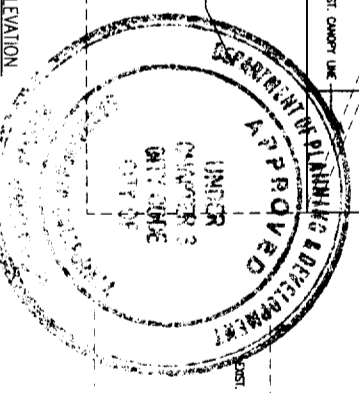

REMOVE AND REPAIR OR REPLACE EXISTING WALL FLASHING SYSTEM MATCH DISTURBED AREAS

REMOVE AND REPAIR OR REPLACE EXISTING WALL FLASHING SYSTEM MATCH DISTURBED AREAS

REMOVE AND REPAIR OR REPLACE EXISTING WALL FLASHING SYSTEM MATCH DISTURBED AREAS

REMOVE AND REPAIR OR REPLACE EXISTING WALL FLASHING SYSTEM MATCH DISTURBED AREAS

**REVISIONS MUST BE USED AS DESIGN INTENDED.**

ALL SHOP INSTALLATIONS ARE SUBJECT TO FIELD INSPECTION.

ALL SHOP INSTALLATIONS ARE SUBJECT TO FIELD INSPECTION.

ALL SHOP INSTALLATIONS ARE SUBJECT TO FIELD INSPECTION.

ALL SHOP INSTALLATIONS ARE SUBJECT TO FIELD INSPECTION.

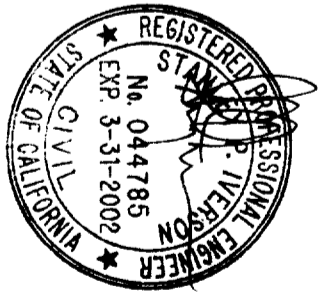

NO.	DATE	REVISION	BY	APP'D.
1				
2				
3				
4				
5				
6				
7				
8				
9				
10				

SCREENS = #12 S.W. (TEKS) @ 24" o.c. MAX SPACING (UNLESS NOTED OTHERWISE)

SCREWS = #12 S.W. (TEKS) @ 24" o.c. MAX SPACING (UNLESS NOTED OTHERWISE)

SCREWS = #12 S.W. (TEKS) @ 24" o.c. MAX SPACING (UNLESS NOTED OTHERWISE)

SCREWS = #12 S.W. (TEKS) @ 24" o.c. MAX SPACING (UNLESS NOTED OTHERWISE)