

CITY OF SACRAMENTO
1231 I Street, Sacramento, CA 95814

Permit No: 0610161
Insp Area: 4
Thos Bros: 257G7

Site Address: 9 TEMBLOR CT SAC
Parcel No: 226-0370-025

PAID
CITY OF SACRAMENTO
SUB-Type: RES
Housing (Y/N): N

JUL 06 2006

CONTRACTOR
DAVID KNUTSON ROOFING
WENDY STARK
1520 MAIN AV 95838

OWNER
SAMRA MICHAEL S/BALJINDER
9 TEMBLOR CT
SACRAMENTO, CA
ARCHITECT
NEIGHBORHOODS PLANNING
AND DEVELOPMENT SERVICES

Nature of Work: REROOF, TEAR-OFF, INSTALL 25 SQ COF LIGHT WEIGHT TILE ROOFING

CONSTRUCTION LENDING AGENCY: I hereby affirm under penalty of perjury that there is a construction lending agency for the performance of the work for which this permit is issued (Sec. 3097, Civ. C).

Lender's Name _____ Lender's Address _____

LICENSED CONTRACTORS DECLARATION: I hereby affirm under penalty of perjury that I am licensed under provisions of Chapter 9 (commencing with section 7000) of Division 3 of the Business and Professions Code and my license is in full force and effect.

License Class C-39 License Number 453373 Date 7/7/06 Contractor Signature [Signature]

OWNER-BUILDER DECLARATION: I hereby affirm under penalty of perjury that I am exempt from the contractors License Law for the following reason (Sec. 7031.5, Business and Professions Code; any city or county which requires a permit to construct, alter, improve, demolish, or repair any structure, prior to its issuance, also requires the applicant for such permit to file a signed statement that he or she is licensed pursuant to the provisions of the Contractors License Law (Chapter 9 (commencing with Section 7000) of Division 8 of the Business and Professions Code) or that he or she is exempt therefrom and the basis for the alleged exemption. Any violation of Section 7031.5 by any applicant for a permit subjects the applicant to a civil penalty of not more than five hundred dollars (\$500.00);

I, as a owner of the property, or my employees with wages as their sole compensation, will do the work, and the structure is not intended or offered for sale (Sec. 7044, Business and Professional Code: The Contractors License Law does not apply to an owner of property who builds or improves thereon, and who does such work himself or herself or through his/her own employees, provided that such improvements are not intended or offered for sale. If, however, the building or improvement is sold within one year of completion, the owner-builder will have the burden of proving that he/she did not build or improve for the purpose of sale.)

I, as owner of the property, am exclusively contracting with licensed contractors to construct the project (Sec. 7044, Business and Professions Code: The Contractors License Law does not apply to an owner of property who builds or improves thereon, and who contracts for such projects with a contractor(s) licensed pursuant to the Contractors License Law).

I am exempt under Sec. _____ B & PC for this reason: _____

Date _____ Owner Signature _____

IN ISSUING THIS BUILDING PERMIT, the applicant represents, and the city relies on the representation of the applicant, that the applicant verified all measurements and locations shown on the application or accompanying drawings and that the improvement to be constructed does not violate any law or private agreement relating to permissible or prohibited locations for such improvements. This building permit does not authorize any illegal location of any improvement or the violation of any private agreement relating to location of improvements.

I certify that I have read this application and state that all information is correct. I agree to comply with all city and county ordinances and state laws relating to building construction and hereby authorize representative(s) of this city to enter upon the abovementioned property for inspection purposes.

Date 7/7/06 Applicant/Agent Signature [Signature]

WORKER'S COMPENSATION DECLARATION: I hereby affirm under penalty of perjury one of the following declarations:

I have and will maintain a certificate of consent to self-insure for workers' compensation as provided for by Section 3700 of the Labor Code, for the performance of work for which the permit is issued.

I have and will maintain workers' compensation insurance, as required by Section 3700 of the Labor Code, for the performance of the work for which this permit is issued. My workers' compensation insurance carrier and policy number are:

Carrier STATE FUND Policy Number 1677234 Exp Date 01/01/2006

(This section need not be completed if the permit is for \$100 or less) I certify that in the performance of the work for which this permit is issued, I shall not employ any person in any manner so as to become subject to the workers' compensation laws of California and agree that if I should become subject to the workers' compensation provisions of Section 3700 of the Labor Code, I shall forthwith comply with those provisions.

Date 7/7/06 Applicant Signature [Signature]

WARNING: FAILURE TO SECURE WORKER'S COMPENSATION COVERAGE IS UNLAWFUL AND SHALL SUBJECT AN EMPLOYER TO CRIMINAL PENALTIES AND CIVIL FINES UP TO ONE HUNDRED THOUSAND DOLLARS (\$100,000) IN ADDITION TO THE COST OF COMPENSATION, DAMAGES AS PROVIDED FOR IN SECTION 3706 OF THE LABOR CODE, INTEREST AND ATTORNEY'S FEE.

THIS PERMIT SHALL EXPIRE BY LIMITATION IF WORK IS NOT COMMENCED WITHIN 180 DAYS.

David Knutson Roofing
1520 Main Avenue
Sacramento, CA. 95838

July 6, 2006

ISSUED
City of Sacramento

JUL 07 2006

**NORTH PERMIT
CENTER**

Subject: Lightweight Tile Re-roof
9 Temblor Court
Sacramento, CA. 95838

Dear David,

Pursuant to your request, Anderson Engineering Consultants has reviewed the roof framing of the structure at the above address for structural adequacy. The house is approximately 15 to 20 years old and is comprised of the following:

- 2x4 gangnail trusses at 24" o.c. over the house and garage.

The roof has a pitch of 6:12 and appears to be in sound condition. The trusses have top and bottom chord grade of No. 1. The plates appear to be of adequate size for the proposed load. The roof live load is 16 psf. The total roof dead load including roofing material is as follows:

○ Lightweight Tile	= 7.2 psf
○ Thermo-ply / light gage metal system	= 0.5 psf
○ Existing skip sheathing	= 1.5 psf
○ Truss roof framing	= 3.0 psf
○ ½" sheetrock ceiling	= 2.5 psf
	<hr/>
	14.7 psf



This set of plans and specifications must be kept on the job at all times and it is unlawful to make any changes or alterations from the same without written permission from the Building Inspection Division.

The approval of this plan and specification SHALL NOT be held to permit or approve the violation of any City Ordinance or State Law.

DR 07.07.2006

It is our ~~opinion that~~ using your proposed re-roof system consisting of the following will not compromise the structural integrity of the roof system:

- 7/8"- 22 gage hat channel fastened to the rafters with 10d-galvanized nails (or equal) at 24" o.c.
- "Thermo-ply" underlayment fastened to the hat channel with #10 self-tapping screws (or equal).
- 7/8" - 22 gage steel hat channel battens over the "Thermo-ply" underlayment fastened with #10 self tapping screws (or equal) at every rafter.
- Lightweight concrete Eaglelite tile weighing 7.2 psf or less.

The determination of the roof's structural integrity is based on framing that is directly observable.

After re-roofing minor cracking of the ceiling and interior and exterior walls may occur. In addition, a small amount of deflection in the rafters may be observed. These conditions are cosmetic only and do not affect the structural integrity of the roof framing. Should you have any questions, please do not hesitate to contact us.

Sincerely,



Carl Anderson, P.E.

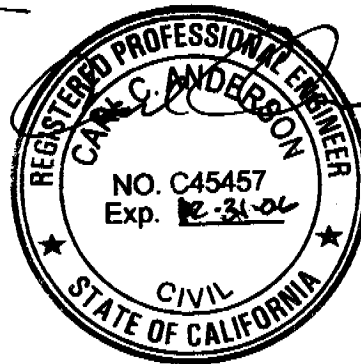

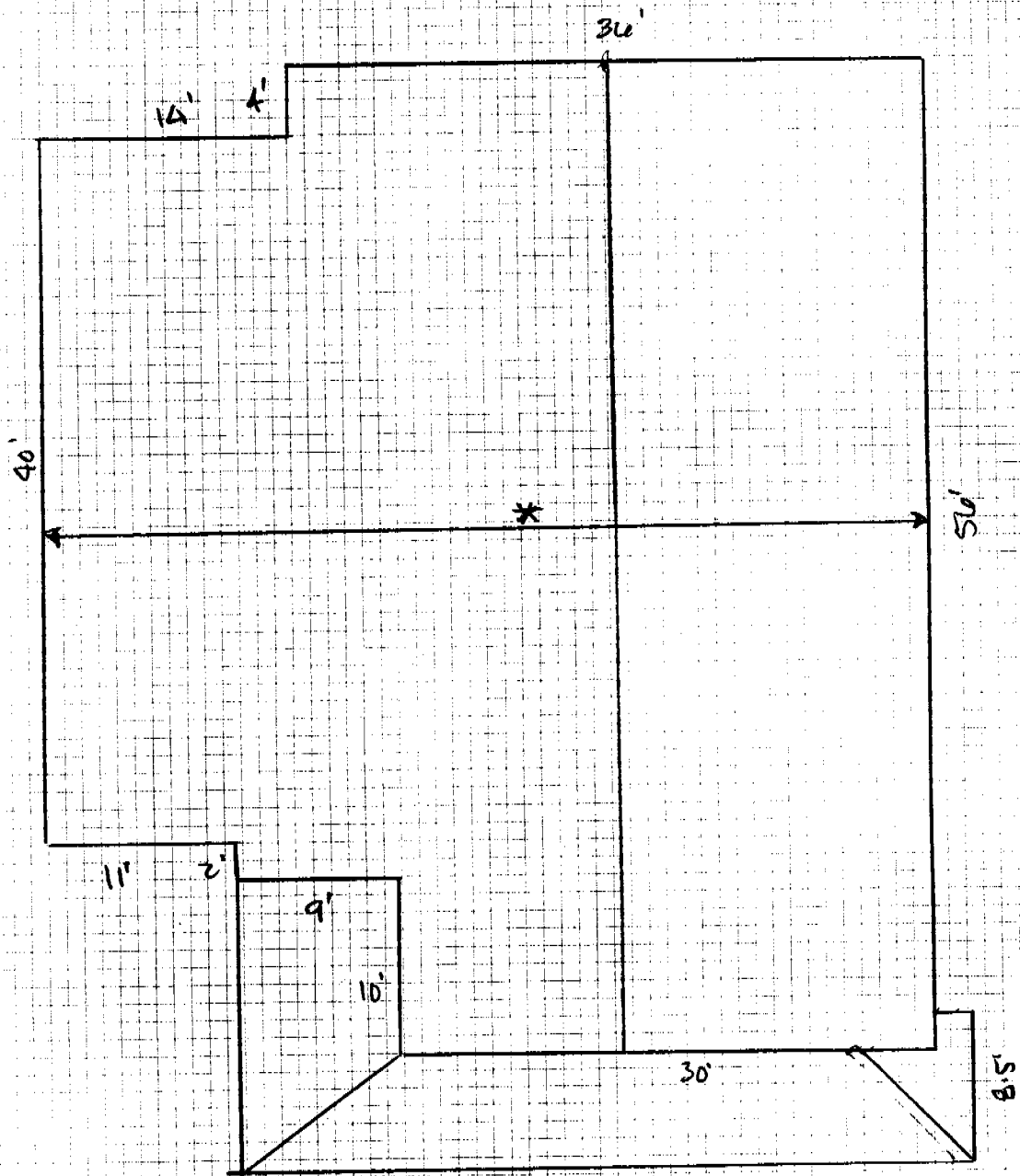

* 2x4 TRUSS @ 24" O.C.

LOCATION:

#9 TOMBLOE CT
SACRAMENTO, CA.

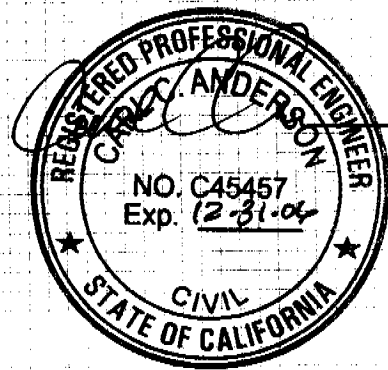



ICC Evaluation Service, Inc.
www.icc-es.org

Business/Regional Office \$ 5360 Workman Mill Road, Whittier, California 90601 \$ (562) 699-0543
Regional Office \$ 900 Montclair Road, Suite A, Birmingham, Alabama 35213 \$ (205) 599-9800
Regional Office \$ 4051 West Flossmoor Road, Country Club Hills, Illinois 60478 \$ (708) 799-2305

Legacy report on the 1997 Uniform Building Code™

DIVISION: 07—THERMAL AND MOISTURE PROTECTOR
Section: 07320—Roof Tile

EAGLE AND EAGLELITE INTERLOCKING CONCRETE
ROOFING TILES

EAGLE ROOFING PRODUCTS
3546 NORTH RIVERSIDE AVENUE
RIALTO, CALIFORNIA 92377

1.0 SUBJECT

Eagle and Eaglelite™ Interlocking Concrete Roofing Tiles.

2.0 DESCRIPTION

2.1 General:

2.1.1 Eagle Tiles: Eagle conventional-weight interlocking concrete roofing tiles are produced in high-profile (Capistrano), low-profile (Malibu), and flat-profile styles with either smooth surfaces (Bel Air Standard, Bel Air Estate or Bel Air Double Eagle) or textured surfaces (Ponderosa Standard, Ponderosa Estate, Ponderosa Double Eagle or Ponderosa Golden Eagle). Ridge and rake trim units are produced to match each product.

The tiles are composed of Type II portland cement, washed sand, and proprietary additives. Mineral coloring oxides are added to or are mixed with portland cement and water for surface application following extrusion. Units are cured under controlled temperature and humidity conditions. Tiles are 17 inches (432 mm) long, 12³/₈ inches (315 mm) wide, and nominally 1/2 inch (12.7 mm) thick. They are manufactured in either flat or profile style with 3/8-inch-wide (19 mm) interlocking sidelaps designed to resist surface water penetration and maintain proper alignment. All tiles have protruding head lugs on the underside, which provide for mechanical attachment over wooden battens, or provide a stable foundation for nail attachment to solid decking. Two nail holes are provided in each tile for use where half tiles are needed at roof edges, chimneys, skylights, etc. Approximate installed dry weights with 3-inch (76 mm) head laps are 9.5 psf (46 kg/m²) for Capistrano tiles, 9.5 psf (46 kg/m²) for Malibu tiles and 10.0 psf (49 kg/m²) for Ponderosa and Bel Air tiles.

2.1.2 Eaglelite Tiles: Eaglelite tiles are produced in the same size, manner and shapes as the conventional-weight Eagle tiles described in Section 2.1.1, except for substitution of lightweight aggregates and additives for sand. Approximate installed dry weights with 3-inch (76 mm) head laps are 5.7 psf (28 kg/m²) for Capistrano tiles, 5.5 psf (27 kg/m²) for

Malibu tiles and 4.2 psf (20 kg/m²) for Ponderosa and Bel Air tiles.

2.2 Installation:

2.2.1 New Construction: Installation shall be in accordance with the Concrete and Clay Roof Tile Installation Manual for Moderate Climate Regions. See evaluation report ER-6034P.

2.2.2 Reroofing: Eagle tiles, as described in Section 2.1.1, provide a Class A roof when installed over existing asphalt shingle roofs. Care should be taken to ensure both horizontal and vertical alignment on the roof. Foreign matter must be cleaned from all interlocking areas. Cracked or broken tiles must be removed from the roof. Damaged or rusted flashing should be replaced. Existing framing must be adequate for the additional load. Structural data verifying adequacy should be submitted to the building official. The existing roof must be inspected in accordance with Appendix Chapter 15, Section 1515, of the 1997 Uniform Building Code™ (UBC). When reroofing wood shake roofs, existing shakes must be removed and solid decking and tile must be installed, as with new construction. When installed over existing spaced sheathing boards, underlayment complying with the UBC or an underlayment recognized specifically for this type of use in an ICC-ES evaluation report, installed with or without battens, may be used. One layer of No. 30 felt or approved equal underlayment must be installed on the roof prior to application of tile. In lieu of this underlayment's being provided, the building official may determine that the existing roof covering provides the required underlayment protection.

Details not covered under this section are identical to those described in Section 2.2.1.

2.3 Roof Classification:

When installed over solid sheathing in accordance with this report, Eagle and Eaglelite roofing tiles are Class A roof coverings in accordance with Section 1504.1 of the UBC. When installed over spaced or solid sheathing in accordance with this report, the tiles are noncombustible roof coverings in accordance with Section 1504.2 of the UBC. The tiles are Class A roof coverings when installed over existing asphalt shingles in accordance with Section 2.2.2 of this report.

2.4 Identification:

The name EAGLE and the evaluation report number (ER-4660) are imprinted on each tile. A tag on each shipping pallet indicates the producing plant location, product identification and the installed weight. Each Eaglelite tile is identified by the product name "Eaglelite" on a tag and a light-colored strip across the headlap area.

ICC-ES legacy reports are not to be construed as representing aesthetics or any other attributes not specifically addressed, nor are they to be construed as an endorsement of the subject of the report or a recommendation for its use. There is no warranty by ICC Evaluation Service, Inc., express or implied, as to any finding or other matter in this report, or as to any product covered by the report.



3.0 EVIDENCE SUBMITTED

Results of tests in accordance with the ICC-ES Interim Criteria for Clay and Concrete Roof Tiles (AC180), dated January 2002, and a quality control manual.

4.0 FINDINGS

That the Eagle Concrete Roofing Tiles described in this report comply with the 1997 *Uniform Building Code*™, subject to the following conditions:

4.1 Tiles are manufactured, identified and installed in accordance with this report and the manufacturer's instructions.

4.2 Tiles are manufactured at Eagle Roofing Products facilities located in Rialto, California, and Phoenix, Arizona.

This report is subject to re-examination in two years.

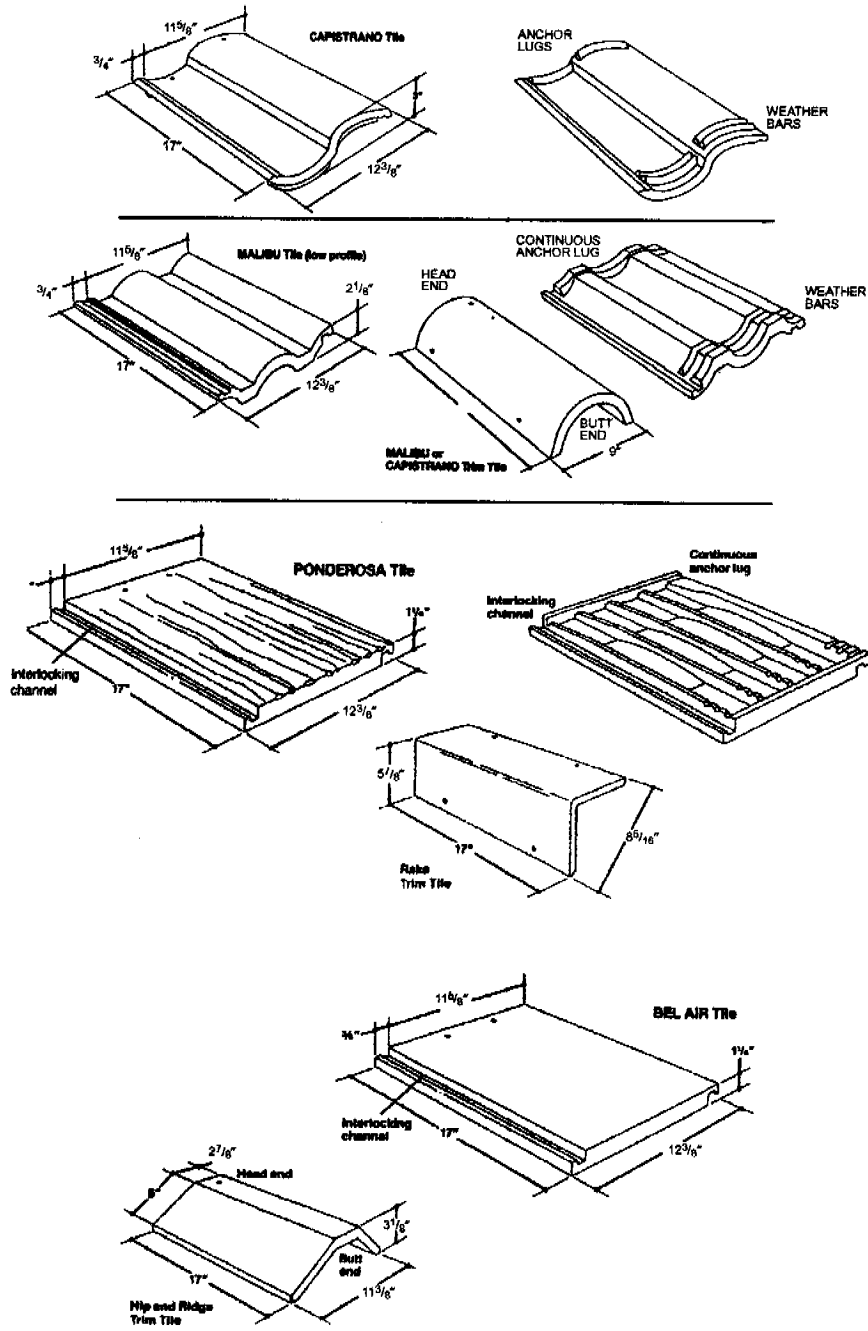

FIELD AND TRIM SPECIFICATIONS