

CITY PLANNING COMMISSION

927 - 10th Street, Suite 300 - SACRAMENTO, CALIFORNIA 95814

APPLICANT	Harley R. & Ramona P. Woodworth, 7415 Henrietta Dr., Sacto., CA 95822		
OWNER	Harley R. & Ramona P. Woodworth, 7415 Henrietta Dr., Sacto., CA 95822		
PLANS BY	Harley R. & Ramona P. Woodworth, 7415 Henrietta Dr., Sacto., CA 95822		
FILING DATE	3-23-84	50 DAY CPC ACTION DATE	REPORT BY: FG:bw
NEGATIVE DEC.	Ex. 15301(e)	EIR	ASSESSOR'S PCL. NO. 048-052-03

APPLICATION: Special Permit to develop a residential care facility for 10 elderly persons.

LOCATION: 7415 Henrietta Drive

PROPOSAL: The applicant is requesting the necessary entitlements to develop a residential care facility for 10 elderly persons aged 62 and over.

PROJECT INFORMATION:

1974 General Plan Designation:	Residential
1965 Meadowview Community Plan Designation:	Light Density Residential
Proposed Airport Community Plan Designation:	Residential (4-12 du/ac.)
Existing Zoning of Site:	R-1
Existing Land Use of Site:	Private residence
Surrounding Land Use and Zoning:	
North: Residence; R-1	
South: Residence; R-1	
East: Residence; R-1	
West: Residence; R-1	
Parking Required:	To be determined by Planning Commission
Parking Provided:	Not indicated on plans; application indicates 6 spaces will be provided
Property Dimensions:	96' x 397'
Property Area:	37,915 square feet
Square Footage of Building:	2,597 square feet
Height of Structure:	17.5 feet
Topography:	Flat
Street Improvements:	Existing; no curb or gutter
Utilities:	Existing
Exterior Building Colors:	Pink with white trim
Exterior Building Materials:	Stucco

STAFF EVALUATION: Staff has the following comments and concerns regarding this project:

1. The subject site is located in the Meadowview Community Plan area. The Community Plan designation for this site is Light Density Residential, while the General Plan designates the site for Residential use.
2. The requested special permit is necessary for the group care facility development. The group care facility would involve the interior remodeling of an existing residence to accommodate 10 elderly persons (age 62 and over). All patients are ambulatory, and 24-hour care would be provided. The facility would employ a staff of three (2 day, 1 night). The applicants' will also be the resident managers of the facility.

000006

3. The City Council has adopted criteria for establishing residential care facilities. The site criteria includes five factors:

- a. Concentration of Care Facilities: A field survey and review of Planning Division files indicates that only one other care facility is located in the general vicinity. Williams Residential Care at 7468 Red Willow Street provides service to six mentally disabled patients at present. This facility did not require a special permit because it has less than seven patients. The facility is approximately two blocks west of the site in question.
- b. Neighborhood Disruption: In residential areas, activities which generate excessive noise should be avoided. The type of development being proposed would not generate excessive noise since the vast majority of all activities will be conducted inside the existing structure.
- c. Size of Structure: The plans indicate that the existing structure will undergo interior remodeling to accommodate the anticipated number of clients and employees. In accordance with Building and Fire regulations, the structure will be required to provide handicapped access points and fire suppression systems. Adequate outdoor areas for client use are available; however, it is unclear as to what extent this area will be used since all patients are ambulatory.
- d. Compatibility of Site Design: Staff finds that the structure would be compatible with adjacent structures in that no enlargement or remodeling of the exterior is being proposed. The placement of parking, exterior lighting and landscaping is also compatible with adjacent structures.
- e. Parking: The criteria specifies that adequate off-street parking be provided for staff, clients and visitors. The plans do not indicate the location of off-street parking spaces, the size of the spaces, or the number of spaces to be provided. The Zoning Ordinance requires that the Planning Commission determine the number of parking spaces for care facilities.

The applicant has stated that five spaces can be located in the existing driveway area and that they anticipate few visitors since all patients are ambulatory. A field evaluation of the site does confirm the fact that a large parking area does exist in front of the residence which would require backing out into the street. The parking area could accommodate employee parking and any additional visitor parking. Since it is unlikely that a great number of visitors would be expected at any one time, staff considers parking to be adequate and compatible with the surrounding neighborhood.

4. The project has been reviewed by Fire, Building Inspections and Traffic Engineering. The Fire and Building Inspections Departments are requiring that all remodeling will be completed in accordance with all applicable codes and regulations, subject to review and approval of each department.

ENVIRONMENTAL DETERMINATION: The proposed special permit is exempt from environmental review, pursuant to State CEQA Guidelines (Section 15301(e)).

STAFF RECOMMENDATION: The staff recommends the following action:

Approval of the Special Permit, subject to conditions and based upon Findings of Fact which follow.

Special Permit - Conditions

- a. All remodeling shall be subject to review and approval by the Fire and Building Inspections Departments;
- b. The care facility shall be limited to 10 elderly persons.

Special Permit - Findings of Fact

- a. The project, as conditioned, is based upon sound principles of land use in that the proposed care facility will not alter the character of the neighborhood and will be located within an existing residence;
- b. The project, as conditioned, will not be detrimental to the public health, safety or welfare in that:
 - 1) adequate parking will be provided; and
 - 2) the structure will conform to the City Fire and Building Code regulations.
- c. The project conforms to the Locational Criteria for Establishing Residential Care Facilities;
- d. The project is consistent with the General Plan Goal to:
"Allocate residential, commercial, industrial and other land uses in such a manner as to result in a desirable urban environment which satisfies the needs of the total community."
- e. The project is consistent with the 1974 General Plan and 1965 Meadowview Community Plan in that these plans designate the subject site for residential use.

000008

VICINITY MAP

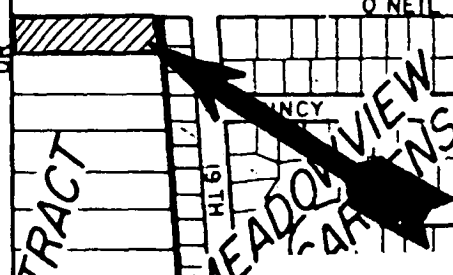
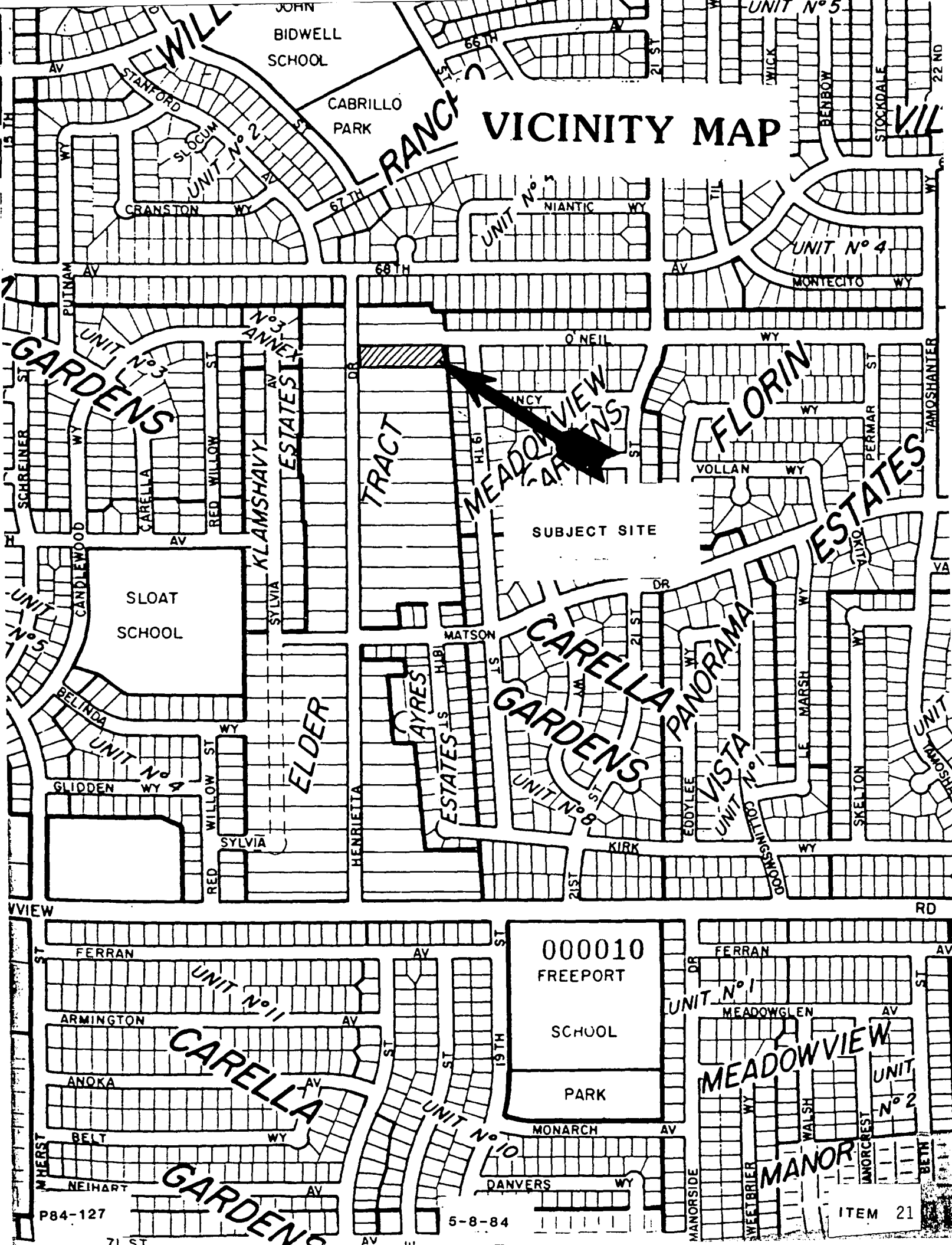

SUBJECT SITE

000010
FREEPORT

SCHOOL

PARK

MONARCH AV

DANVERS WY

ITEM 21

5-8-84

P84-127

OFF-STREET PARKING

Site Plan
1" = 40 Feet

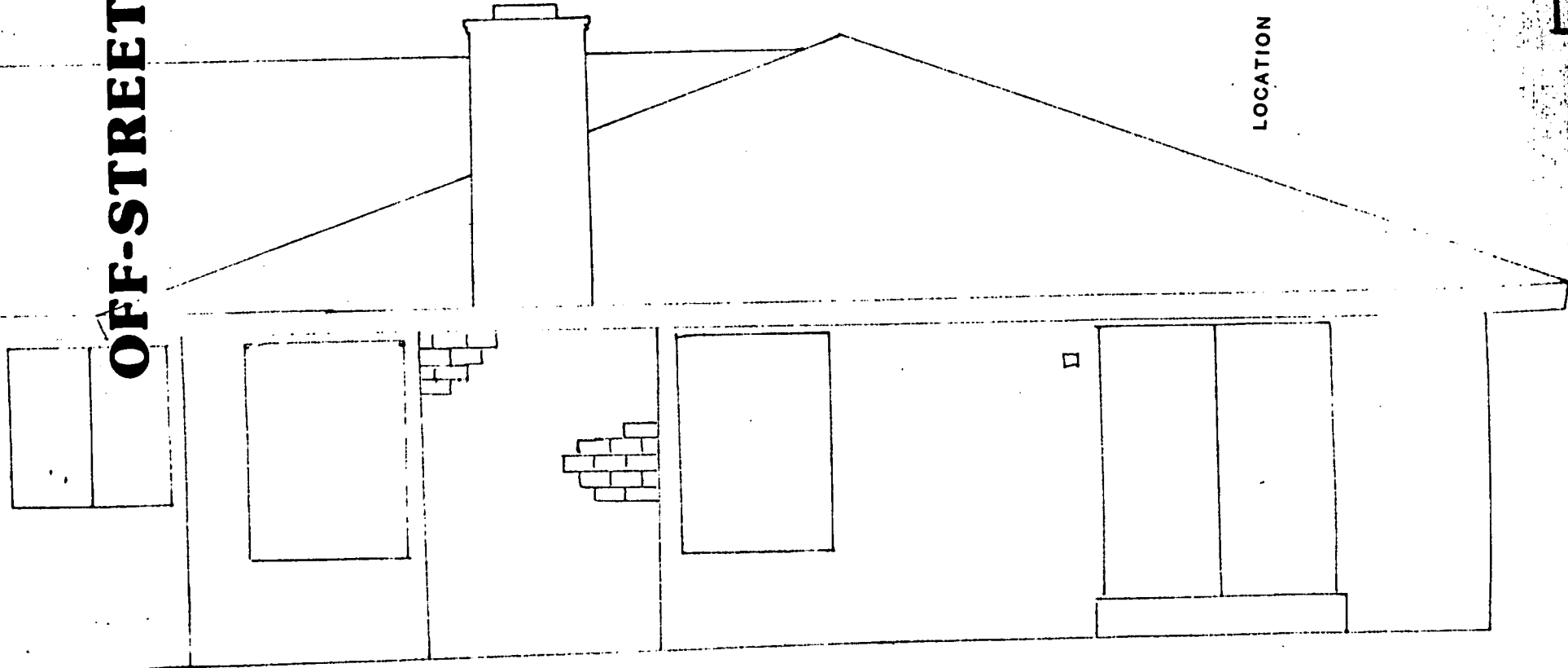
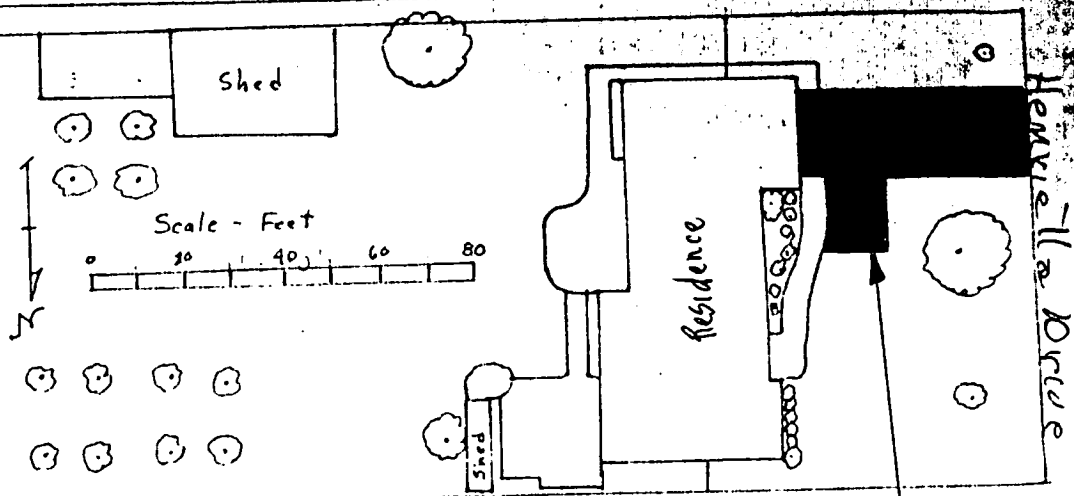

000011

FLOOR PLAN
 7415 HENRIETTA DR.
 APN: 48-C12-C2
 AS BUILT
 HR WOODWORTH

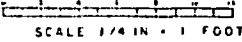

SCALE 1/4 IN = 1 FOOT

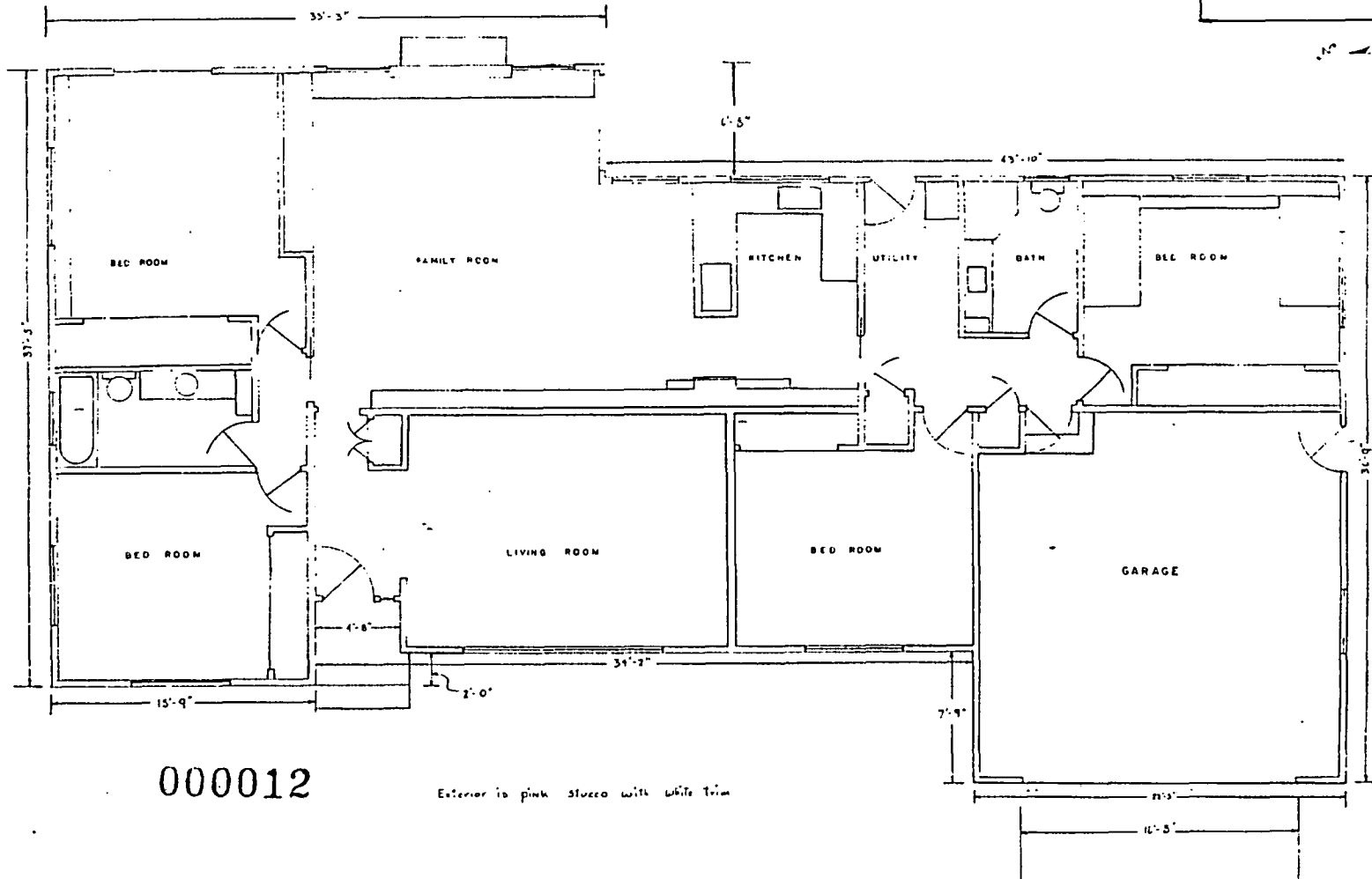

EXISTING FLOOR PLAN

Handwritten signature or initials

Sprinkler System with
no
dant roof covering

P84-127

5-8-84

ITEM 21

- Notes
- ① = Solid Core Door
 - ② = Self Closing device
 - ③ = Existing firewall
 - ④ = 5/8" sheetrock
 - ⑤ = 5/8" sheetrock with sides

FLOOR PLAN
7415 HENRIETTA DR.
APN 048-052-03
PROPOSED CHANGES
SCALE 1/4 IN. = 1 FOOT

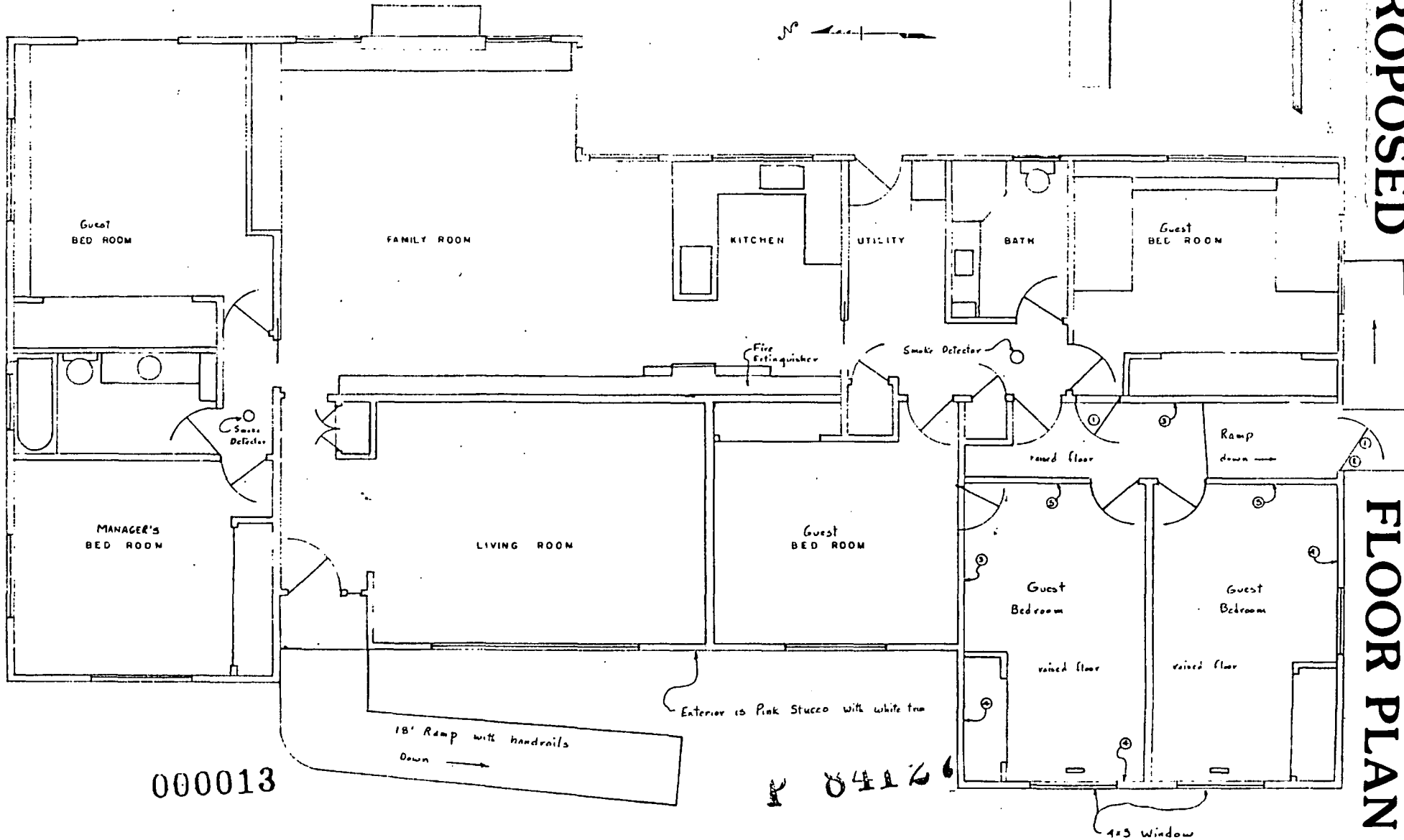
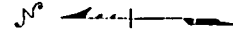

000013

84126

PROPOSED FLOOR PLAN

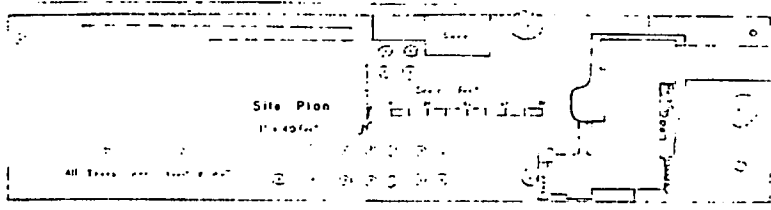
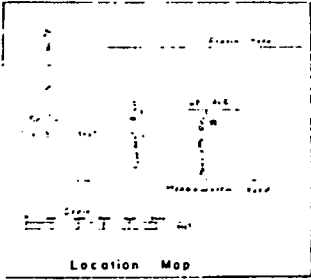

ELEVATION PLAN
 7415 HENRIETTA DR.
 APN 048-052-03
 H.R. WOODWORTH
 SCALE 1/4" = 1 FOOT

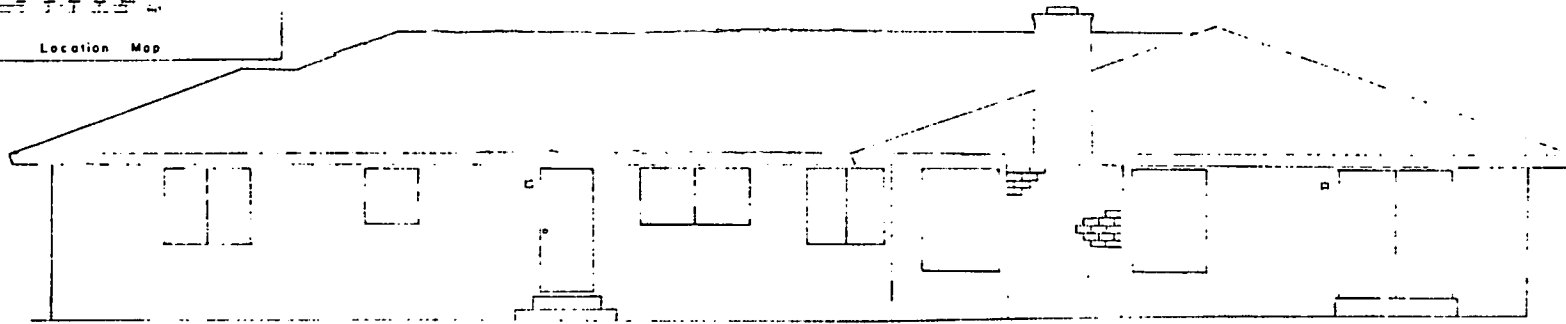

Elevation C

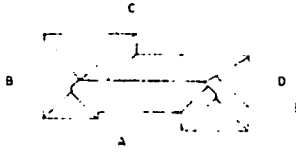

Elevation Plan

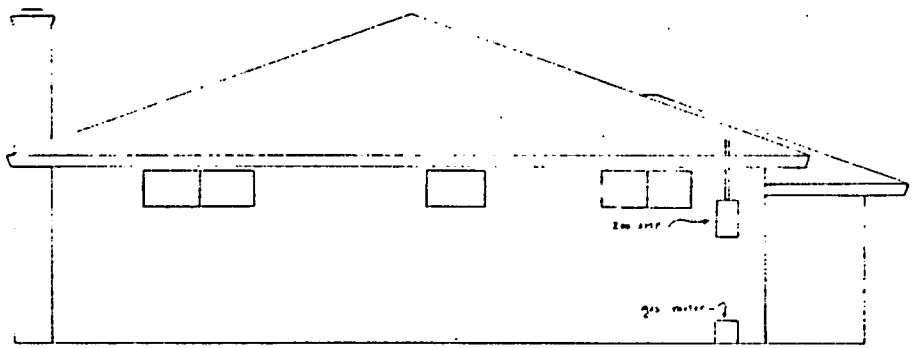

Elevation B

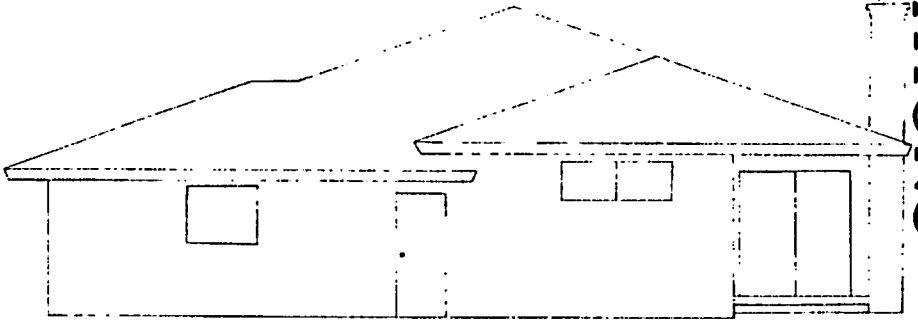

Elevation D

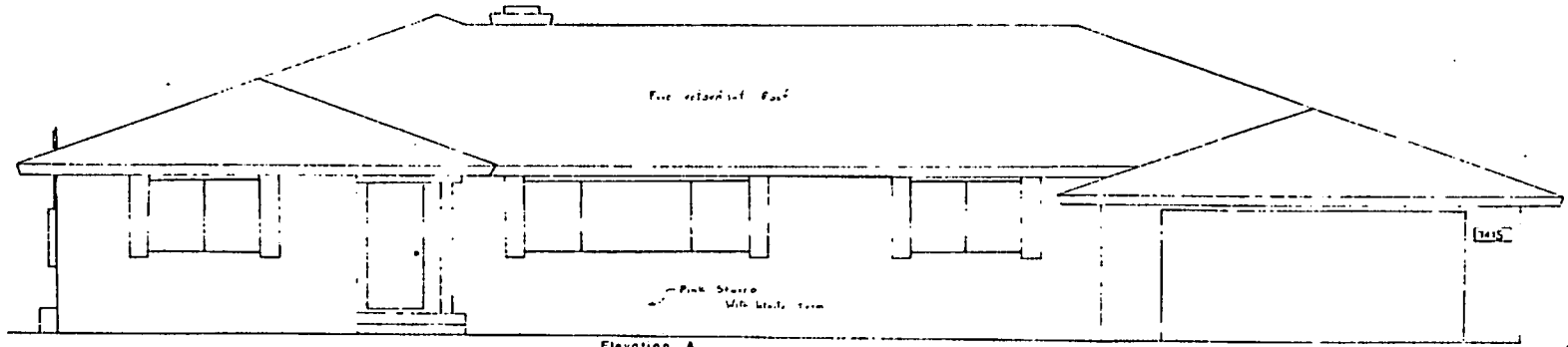

Elevation A

ELEVATIONS

5-8-84

000014

P 84127

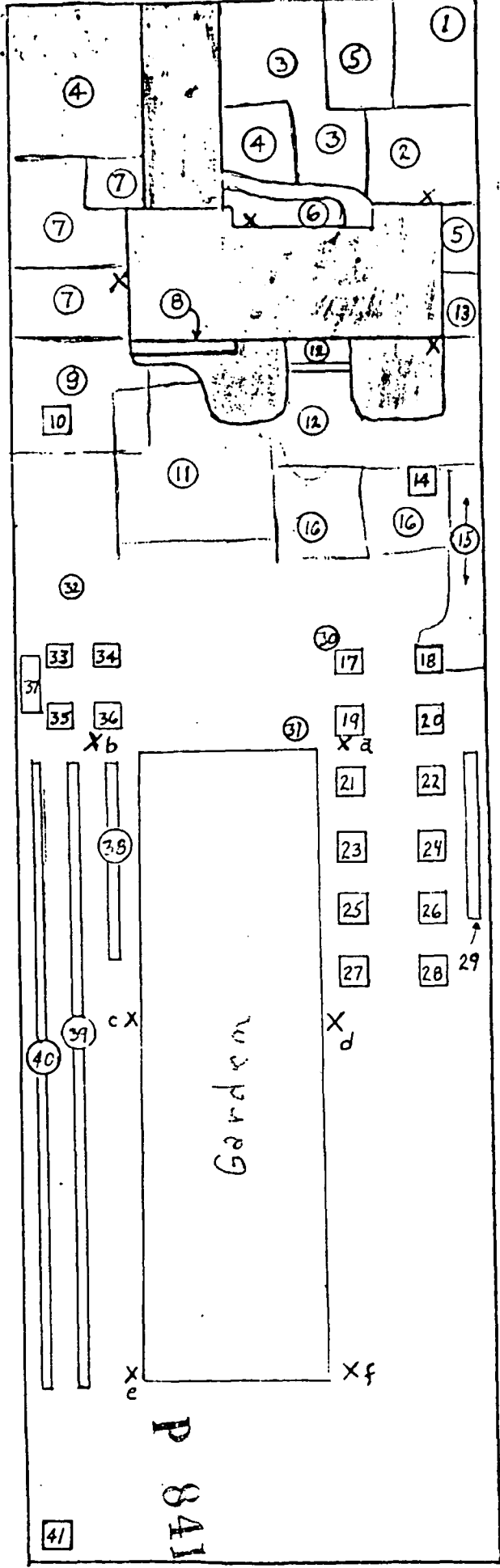

- | | | |
|-------------------|---------------|---------------|
| 1 Rainbird-Corner | 15 Planter | 29 Grapes |
| 2 Rainjet-Front | 16 Lawn | 30 Lawn |
| 3 Rainjet-Front | 17 apricot | 31 Lawn |
| 4 Rainjet-Front | 18 Walnut | 32 Lawn |
| 5 Rainjet-side | 19 Cherry | 33 Almond |
| 6 Sotter-Front | 20 Cherry | 34 Almond |
| 7 Rainjet-Back | 21 Peach | 35 Apricot |
| 8 Planter-Back | 22 Peach | 36 Nectarine |
| 9 Rainjet-Back | 23 Lemon | 37 Strawberry |
| 10 Tree-Walnut | 24 Nectarine | 38 Grapes |
| 11 Rainjet-Back | 25 Pomegranit | 39 Berries |
| 12 Rainjet-back | 26 Orange | 40 Berries |
| 13 Planter-Hose | 27 Plumb | 41 Pecan |
| 14 Tree-Persimmon | 28 Pear | |

SITE LANDSCAPING

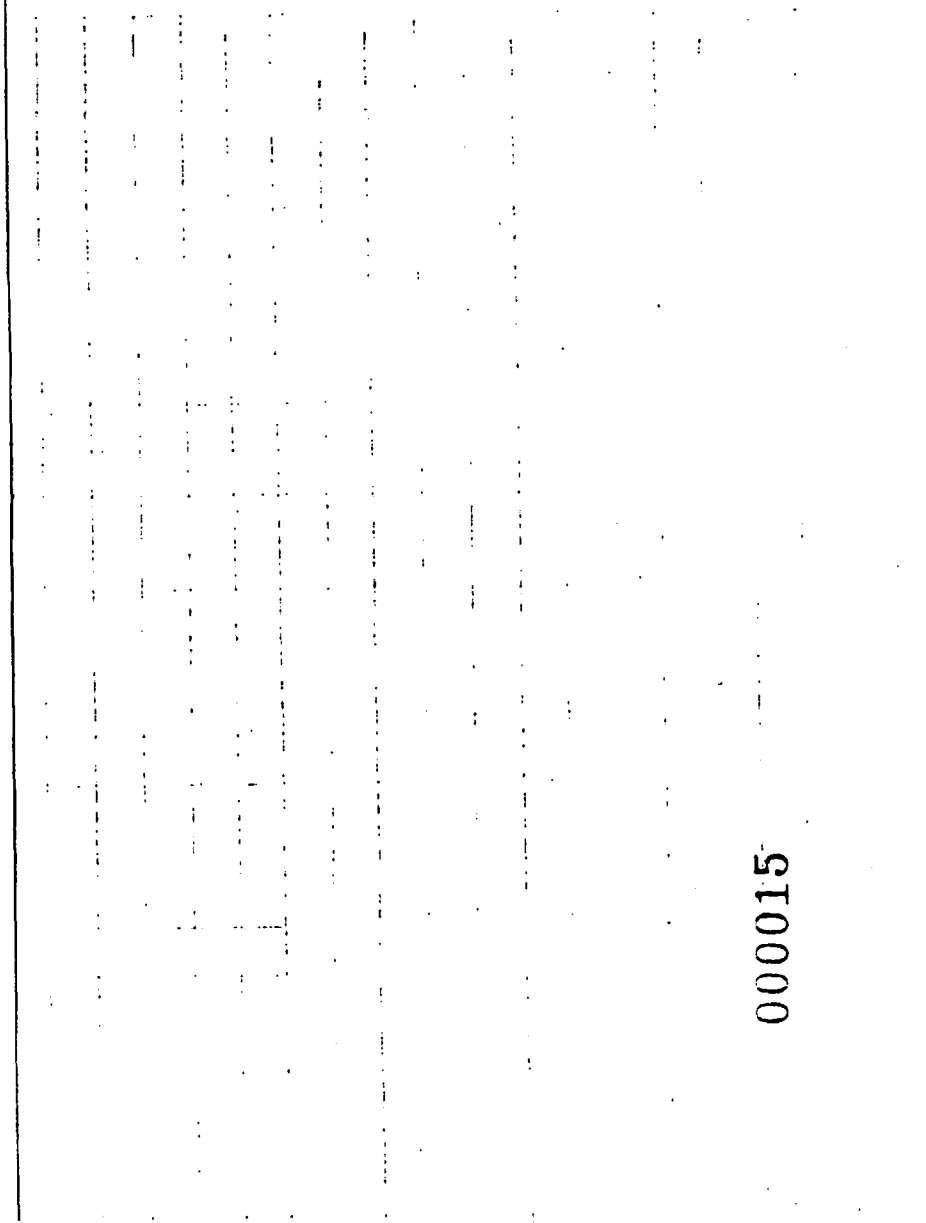

000015

LAND USE AND ZONING

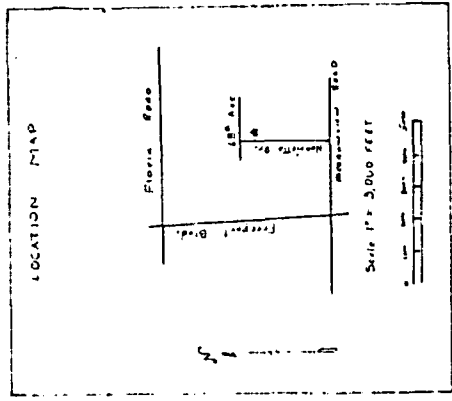

All parcels zoned R-1

000016

APN	21	018-052-01
APN	41	048-051-31
APN	42	048-051-32
APN	43	048-051-33
APN	44	048-051-34
APN	45	048-051-35
APN	46	048-051-36
APN	47	048-051-37
APN	48	048-051-38
APN	49	048-051-39
APN	50	048-051-40
APN	51	048-051-41
APN	52	048-051-42
APN	53	048-051-43
APN	54	048-051-44
APN	55	048-051-45
APN	56	048-051-46
APN	57	048-051-47
APN	58	048-051-48
APN	59	048-051-49
APN	60	048-051-50
APN	61	048-051-51
APN	62	048-051-52
APN	63	048-051-53
APN	64	048-051-54
APN	65	048-051-55
APN	66	048-051-56
APN	67	048-051-57
APN	68	048-051-58
APN	69	048-051-59
APN	70	048-051-60
APN	71	048-051-61
APN	72	048-051-62
APN	73	048-051-63
APN	74	048-051-64
APN	75	048-051-65
APN	76	048-051-66
APN	77	048-051-67
APN	78	048-051-68
APN	79	048-051-69
APN	80	048-051-70
APN	81	048-051-71
APN	82	048-051-72
APN	83	048-051-73
APN	84	048-051-74
APN	85	048-051-75
APN	86	048-051-76
APN	87	048-051-77
APN	88	048-051-78
APN	89	048-051-79
APN	90	048-051-80
APN	91	048-051-81
APN	92	048-051-82
APN	93	048-051-83
APN	94	048-051-84
APN	95	048-051-85
APN	96	048-051-86
APN	97	048-051-87
APN	98	048-051-88
APN	99	048-051-89
APN	100	048-051-90

