

CITY OF SACRAMENTO

1231 I Street, Sacramento, CA 95814

Permit No: 9904046

Insp Area: 2

Site Address: 1481 MEADOWVIEW RD SAC

Parcel No: 048-0250-007

Sub-Type: COM

Housing (Y/N): N

CONTRACTOR

PACIFIC ENGINEERING
3323 WATT AV
SAC CA 95821

OWNER

PK TRUST
1481 MEADOWVIEW RD
SACRAMENTO CA 95832

ARCHITECT

Nature of Work: RELACE CONDUIT TO EXISTING GAS PUMP

CONSTRUCTION LENDING AGENCY: I hereby affirm under penalty of perjury that there is a construction lending agency for the performance of the work for which this permit is issued (Sec. 3097, Civ. C).

Lender's Name _____ Lender's Address _____

LICENSED CONTRACTORS DECLARATION: I hereby affirm under penalty of perjury that I am licensed under provisions of Chapter 9 (commencing with section 7000) of Division 3 of the Business and Professions Code and my license is in full force and effect.

License Class 4-1A2 License Number 674281 Date 4-27-99 Contractor Signature B. U.

OWNER-BUILDER DECLARATION: I hereby affirm under penalty of perjury that I am exempt from the contractors License Law for the following reason (Sec. 7031.5, Business and Professions Code; any city or county which requires a permit to construct, alter, improve, demolish, or repair any structure, prior to its issuance, also requires the applicant for such permit to file a signed statement that he or she is licensed pursuant to the provisions of the Contractors License Law (Chapter 9 (commencing with Section 7000) of Division 8 of the Business and Professions Code) or that he or she is exempt therefrom and the basis for the alleged exemption. Any violation of Section 7031.5 by any applicant for a permit subjects the applicant to a civil penalty of not more than five hundred dollars (\$500.00);

____ I, as a owner of the property, or my employees with wages as their sole compensation, will do the work, and the structure is not intended or offered for sale (Sec. 7044, Business and Professional Code: The Contractors License Law does not apply to an owner of property who builds or improves thereon, and who does such work himself or herself or through his/her own employees, provided that such improvements are not intended or offered for sale. If, however, the building or improvement is sold within one year of completion, the owner-builder will have the burden of proving that he/she did not build or improve for the purpose of sale.)

____ I, as owner of the property, am exclusively contracting with licensed contractors to construct the project (Sec. 7044, Business and Professions Code: The Contractors License Law does not apply to an owner of property who builds or improves thereon, and who contracts for such projects with a contractor(s) licensed pursuant to the Contractors License Law).

____ I am exempt under Sec. _____ B & PC for this reason: _____

Date _____ Owner Signature _____

IN ISSUING THIS BUILDING PERMIT, the applicant represents, and the city relies on the representation of the applicant, that the applicant verified all measurements and locations shown on the application or accompanying drawings and that the improvement to be constructed does not violate any law or private agreement relating to permissible or prohibited locations for such improvements. This building permit does not authorize any illegal location of any improvement or the violation of any private agreement relating to location of improvements.

I certify that I have read this application and state that all information is correct. I agree to comply with all city and county ordinances and state laws relating to building construction and hereby authorize representative(s) of this city to enter upon the abovementioned property for inspection purposes.

Date 4-27-99 Applicant/Agent Signature B. U.

WORKER'S COMPENSATION DECLARATION: I hereby affirm under penalty of perjury one of the following declarations:

____ I have and will maintain a certificate of consent to self-insure for workers' compensation as provided for by Section 3700 of the Labor Code, for the performance of work for which the permit is issued.

____ I have and will maintain workers' compensation insurance, as required by Section 3700 of the Labor Code, for the performance of the work for which this permit is issued. My workers' compensation insurance carrier and policy number are:

Carrier STATE FUND Policy Number 1508441-98 Exp Date 12/01/1999

____ (This section need not be completed if the permit is for \$100 or less) I certify that in the performance of the work for which this permit is issued, I shall not employ any person in any manner so as to become subject to the workers' compensation laws of California and agree that if I should become subject to the workers' compensation provisions of Section 3700 of the Labor Code, I shall forthwith comply with those provisions.

Date 4-27-99 Applicant Signature B. U.

WARNING: FAILURE TO SECURE WORKER'S COMPENSATION COVERAGE IS UNLAWFUL AND SHALL SUBJECT AN EMPLOYER TO CRIMINAL PENALTIES AND CIVIL FINES UP TO ONE HUNDRED THOUSAND DOLLARS (\$100,000) IN ADDITION TO THE COST OF COMPENSATION, DAMAGES AS PROVIDED FOR IN SECTION 3706 OF THE LABOR CODE, INTEREST AND ATTORNEY'S FEE.

THIS PERMIT SHALL EXPIRE BY LIMITATION IF WORK IS NOT COMMENCED WITHIN 180 DAYS.

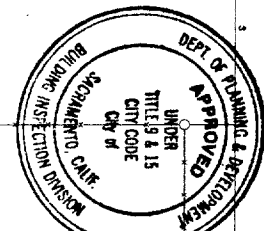

This set of plans and specifications must be kept on the job at all times and it is unlawful to make any changes or alterations from the same without written permission from the Building Inspector. The approval of this plan and specification SHALL NOT be held to permit or approve the violation of any City Ordinance or State Law.

ISSUED

APR 27 1999

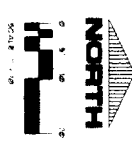
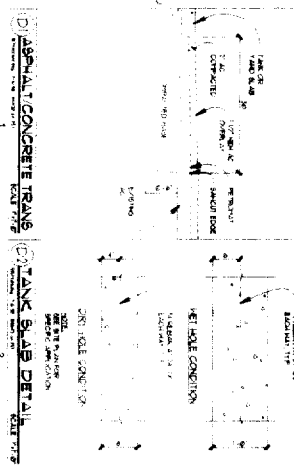
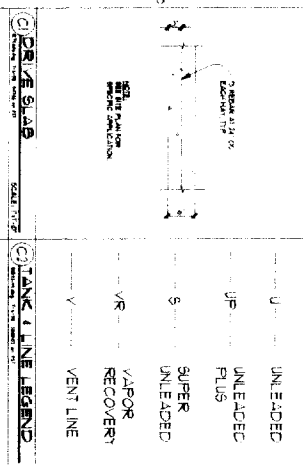
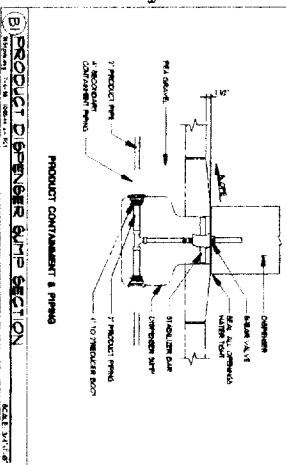
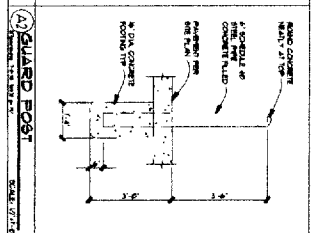
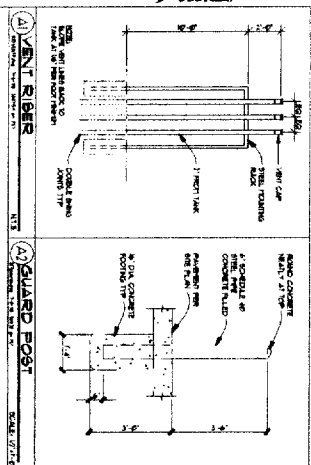
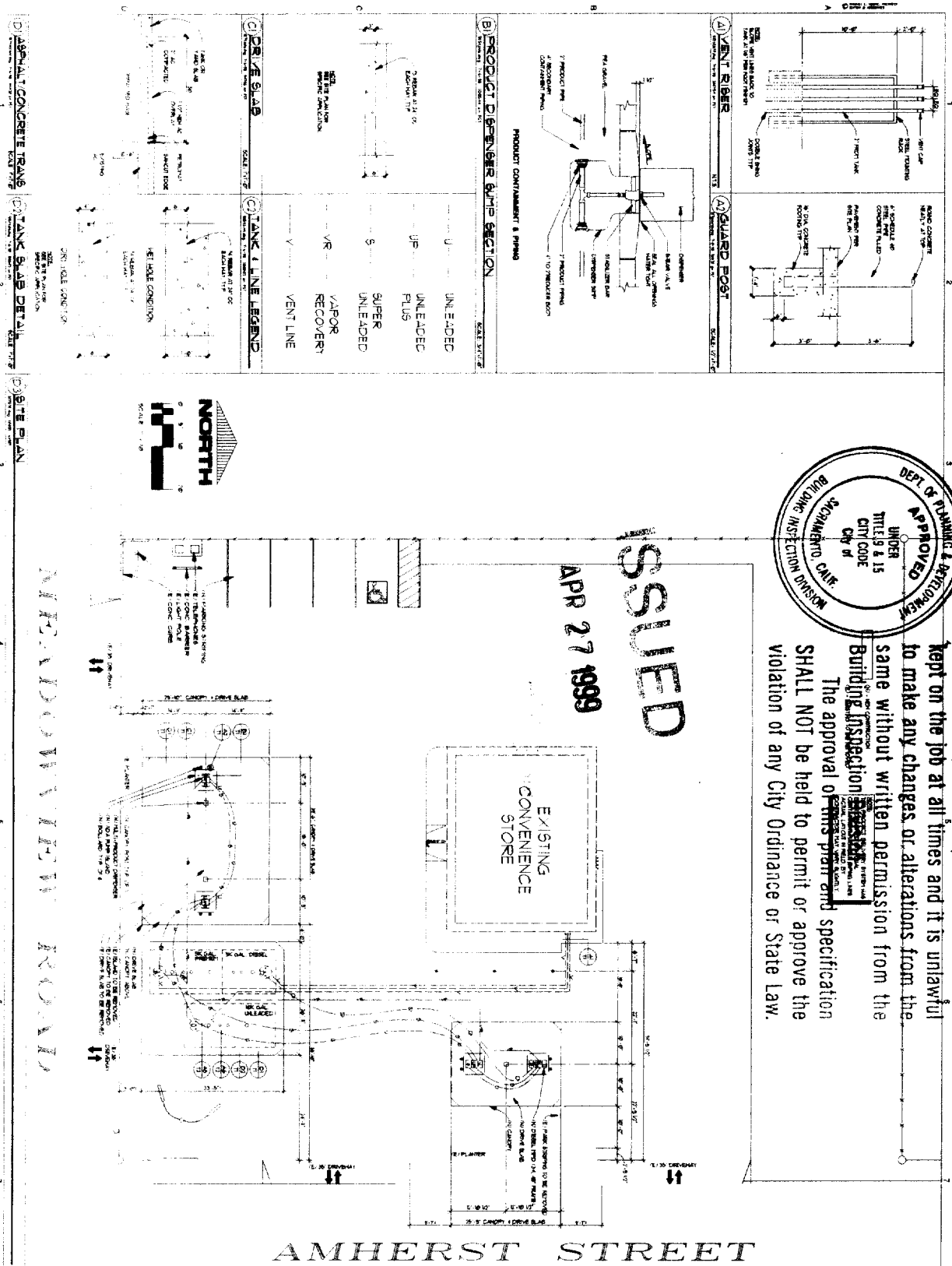

STE PLAN
1 PING LAYOUT

DATE: 9/81

SCALE: 1/4" = 1'-0"

UPGRADE EXISTING GASOLINE FACILITY
UNITED GAS & FOOD
481 MEADOWVIEW ROAD
SACRAMENTO CA 95822

PACIFIC ENGINEERING
3323 HATT AVENUE STE. 80
SACRAMENTO CA 95817
PHONE: 36-489-9098 FAX: 36-489-9545
CONTACT: BRIAN GORE

SUTTON & ASSOCIATES, INC.

1111 NORTH SECOND STREET
SACRAMENTO CA 95811
TEL: (916) 437-8977

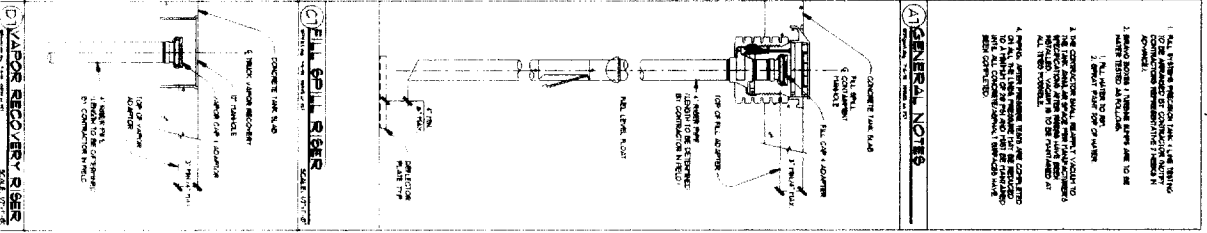
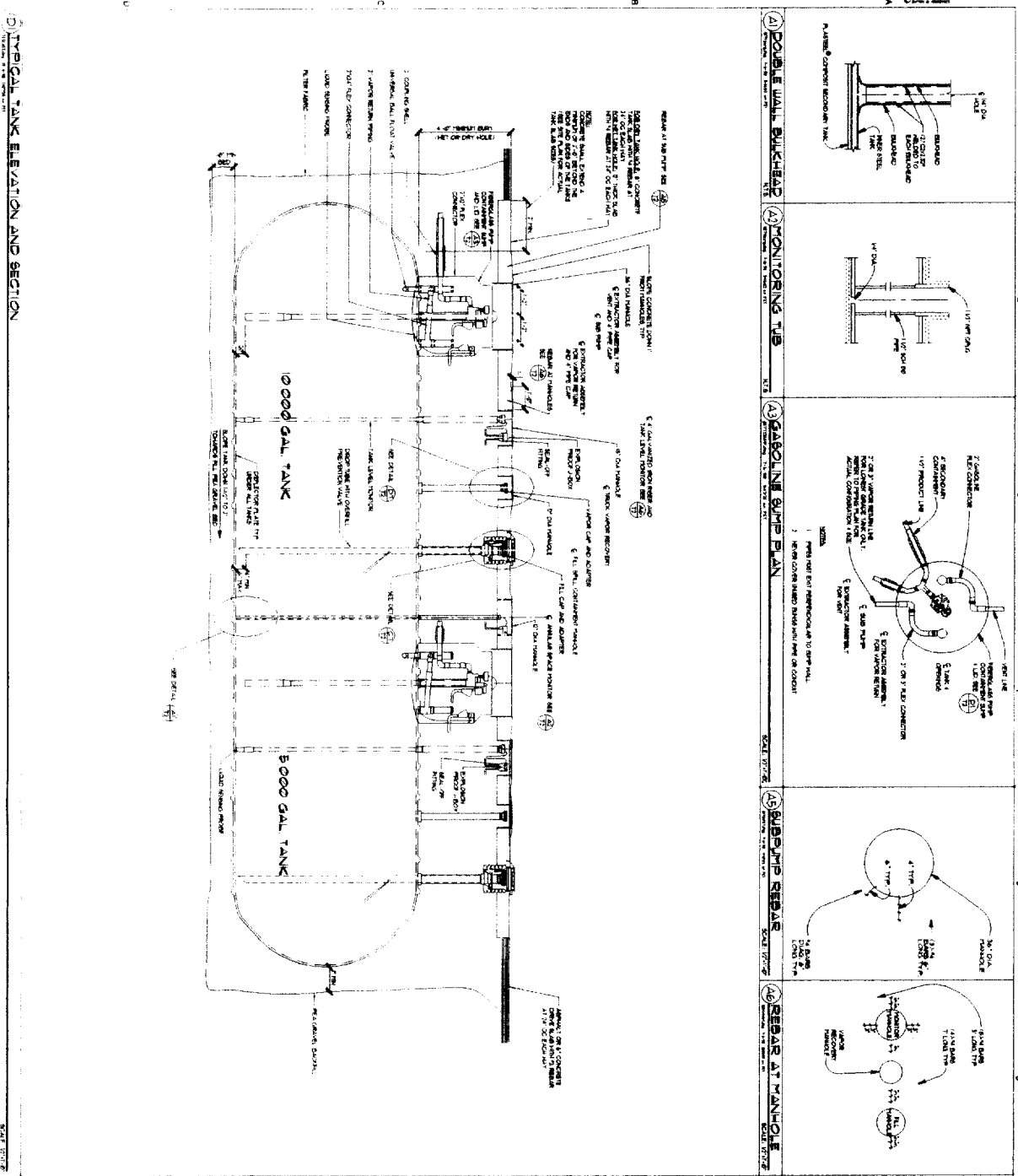

UPGRADE EXISTING GASOLINE FACILITY
UNITED GAS & FOOD
1481 MEADOWVIEW ROAD
SACRAMENTO CA 95822
PACIFIC ENGINEERING
 3323 NATT AVENUE STE B6
 SACRAMENTO CA 95821
 PHONE: 916-488-2028 FAX: 916-488-2029
 CONTACT: BRIAN GONS

SUTTON & ASSOCIATES, INC.

4111 GOMES STREET
 SACRAMENTO, CA 95821
 PHONE: 916-488-1811

TANK & LINE DETAILS

T2

DATE: 09-17

SCALE: 1/8" = 1'-0"

GENERAL NOTES

1. THE TANK WALL SHALL BE CONCRETE OR STEEL.
2. THE TANK WALL SHALL BE CONCRETE OR STEEL.
3. THE TANK WALL SHALL BE CONCRETE OR STEEL.
4. THE TANK WALL SHALL BE CONCRETE OR STEEL.

RECOMMENDED MINIMUM PIPE BURIAL DEPTHS

| PIPE CHARACTERISTICS | MINIMUM DEPTH | MINIMUM DEPTH | MINIMUM DEPTH |
|--------------------------|---------------|---------------|---------------|
| PIPE MATERIALS | TYPE | MINIMUM DEPTH | MINIMUM DEPTH |
| 1. 12" DIA. 150 LB. PIPE | 12" | 12" | 12" |
| 2. 12" DIA. 100 LB. PIPE | 12" | 12" | 12" |
| 3. 12" DIA. 60 LB. PIPE | 12" | 12" | 12" |
| 4. 12" DIA. 40 LB. PIPE | 12" | 12" | 12" |
| 5. 12" DIA. 20 LB. PIPE | 12" | 12" | 12" |
| 6. 12" DIA. 15 LB. PIPE | 12" | 12" | 12" |
| 7. 12" DIA. 10 LB. PIPE | 12" | 12" | 12" |
| 8. 12" DIA. 5 LB. PIPE | 12" | 12" | 12" |
| 9. 12" DIA. 3 LB. PIPE | 12" | 12" | 12" |
| 10. 12" DIA. 1 LB. PIPE | 12" | 12" | 12" |

GENERAL NOTES

1. ALL CONSTRUCTION SHALL BE IN ACCORDANCE WITH THE LATEST EDITIONS OF THE SPECIFICATIONS FOR CONSTRUCTION OF STEEL STRUCTURES AND THE LATEST EDITIONS OF THE SPECIFICATIONS FOR CONSTRUCTION OF STEEL PIPE.
2. THE CONTRACTOR SHALL BE RESPONSIBLE FOR OBTAINING ALL NECESSARY PERMITS AND APPROVALS FROM THE APPROPRIATE AGENCIES.
3. THE CONTRACTOR SHALL MAINTAIN ACCESS TO ALL ADJACENT PROPERTIES AT ALL TIMES.
4. ALL MATERIALS AND METHODS SHALL BE APPROVED BY THE ARCHITECT PRIOR TO CONSTRUCTION.
5. THE CONTRACTOR SHALL BE RESPONSIBLE FOR PROTECTING ALL EXISTING UTILITIES AND STRUCTURES.
6. ALL WORK SHALL BE COMPLETED WITHIN THE SPECIFIED TIME FRAME.
7. THE CONTRACTOR SHALL MAINTAIN RECORDS OF ALL CONSTRUCTION ACTIVITIES.
8. ALL MATERIALS SHALL BE STORED PROPERLY TO PREVENT DAMAGE.
9. THE CONTRACTOR SHALL BE RESPONSIBLE FOR OBTAINING ALL NECESSARY PERMITS AND APPROVALS FROM THE APPROPRIATE AGENCIES.
10. THE CONTRACTOR SHALL MAINTAIN ACCESS TO ALL ADJACENT PROPERTIES AT ALL TIMES.
11. ALL MATERIALS AND METHODS SHALL BE APPROVED BY THE ARCHITECT PRIOR TO CONSTRUCTION.
12. THE CONTRACTOR SHALL BE RESPONSIBLE FOR PROTECTING ALL EXISTING UTILITIES AND STRUCTURES.
13. ALL WORK SHALL BE COMPLETED WITHIN THE SPECIFIED TIME FRAME.
14. THE CONTRACTOR SHALL MAINTAIN RECORDS OF ALL CONSTRUCTION ACTIVITIES.
15. ALL MATERIALS SHALL BE STORED PROPERLY TO PREVENT DAMAGE.

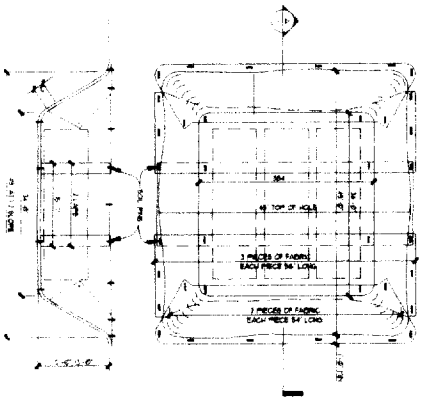

FILTER FABRIC INSTALLATION

INSTALLATION OF FILTER FABRIC SHALL BE IN ACCORDANCE WITH THE LATEST EDITIONS OF THE SPECIFICATIONS FOR CONSTRUCTION OF STEEL STRUCTURES AND THE LATEST EDITIONS OF THE SPECIFICATIONS FOR CONSTRUCTION OF STEEL PIPE.

THE CONTRACTOR SHALL BE RESPONSIBLE FOR OBTAINING ALL NECESSARY PERMITS AND APPROVALS FROM THE APPROPRIATE AGENCIES.

THE CONTRACTOR SHALL MAINTAIN ACCESS TO ALL ADJACENT PROPERTIES AT ALL TIMES.

ALL MATERIALS AND METHODS SHALL BE APPROVED BY THE ARCHITECT PRIOR TO CONSTRUCTION.

THE CONTRACTOR SHALL BE RESPONSIBLE FOR PROTECTING ALL EXISTING UTILITIES AND STRUCTURES.

ALL WORK SHALL BE COMPLETED WITHIN THE SPECIFIED TIME FRAME.

THE CONTRACTOR SHALL MAINTAIN RECORDS OF ALL CONSTRUCTION ACTIVITIES.

ALL MATERIALS SHALL BE STORED PROPERLY TO PREVENT DAMAGE.

| QUANTITY | DATE AND DESCRIPTION | SPERD | INSTALLED |
|----------|----------------------|-------|-----------|
| 1.0 | TANKS | 0 | 0 |
| 1.0 | TANK TRIM | 0 | 0 |
| 1.0 | TANK MONITOR | 0 | 0 |
| 1.0 | SITE CONTROLLER | 0 | 0 |
| 1.0 | MATERIALS LIST | 0 | 0 |

SUTTON & ASSOCIATES, INC.
 4111 BORN SECOND STREET
 SACRAMENTO, CA 95820
 TEL: (916) 437-1817

TANK NOTES & MATERIALS

UPGRADE EXISTING GASOLINE FACILITY
 UNITED GAS & FOOD
 481 MEADOWVIEW ROAD
 SACRAMENTO CA 95822

PACIFIC ENGINEERING
 3323 HATT AVENUE, STE 100
 SACRAMENTO, CA 95821
 PHONE: (916) 486-8899 FAX: (916) 486-3545
 CONTACT: BRIAN GOINS

TANK NOTES & MATERIALS

DATE: 1/25/2000
 DRAWING NO: TANK-01
 SHEET NO: 6 OF 6

4-27-99 *Sh*
 Replacing this panel's
 sub. pumps & conduit

1993

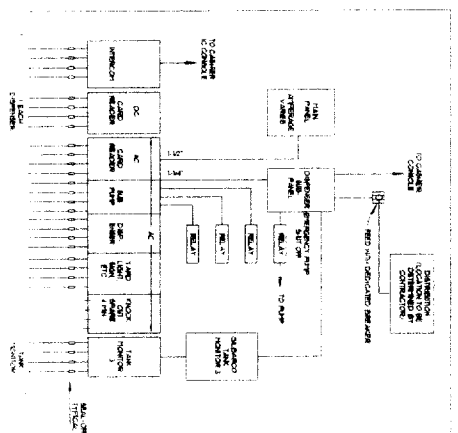

PETROLEUM AND YARD ELECTRICAL
 4810 W. 42nd Avenue, Suite 100, Golden, CO 80401
 Telephone: (303) 440-1111
 Fax: (303) 440-1112

45) ELECTRICAL GENERAL NOTES

1. ALL ELECTRICAL WORK TO BE DONE IN COMPLIANCE WITH THE NATIONAL ELECTRICAL CODE AND ALL OTHER APPLICABLE CODES AND REGULATIONS.
2. THE CONTRACTOR SHALL BE RESPONSIBLE FOR OBTAINING ALL NECESSARY PERMITS AND APPROVALS FROM THE LOCAL AUTHORITIES.
3. THE CONTRACTOR SHALL BE RESPONSIBLE FOR PROTECTING ALL EXISTING UTILITIES AND STRUCTURES.
4. ALL ELECTRICAL WORK SHALL BE DONE IN ACCORDANCE WITH THE NATIONAL ELECTRICAL CODE AND ALL OTHER APPLICABLE CODES AND REGULATIONS.
5. THE CONTRACTOR SHALL BE RESPONSIBLE FOR OBTAINING ALL NECESSARY PERMITS AND APPROVALS FROM THE LOCAL AUTHORITIES.
6. THE CONTRACTOR SHALL BE RESPONSIBLE FOR PROTECTING ALL EXISTING UTILITIES AND STRUCTURES.

46) ANNULAR SPACE MONITOR

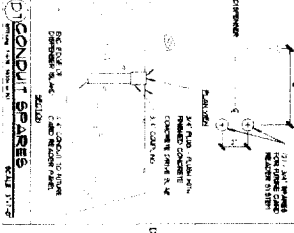
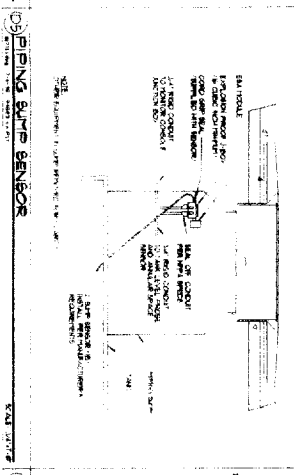
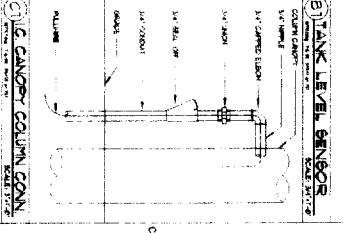
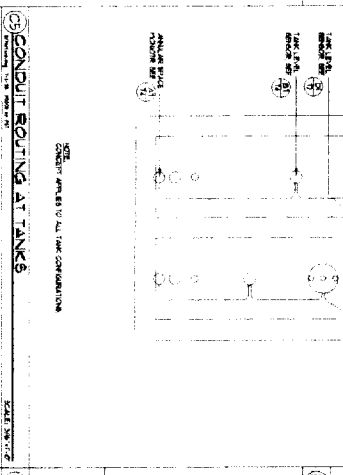
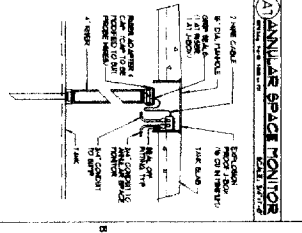
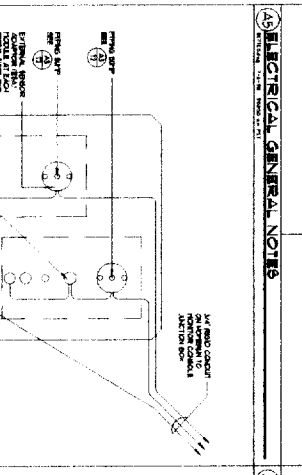

TANK ELECTRICAL PLAN & DETAILS

T4

9817

UPGRADE EXISTING GASOLINE FACILITY

UNITED GAS & FOOD

1481 MEADOWVIEW ROAD

SACRAMENTO CA 95822

PACIFIC ENGINEERING

3222 HAT AVENUE STE 100

SACRAMENTO CA 95825

PHONE: 916-485-9080 FAX: 916-485-9545

CONTACT: BRIAN GONS

SUTTON & ASSOCIATES, INC.

4114 KOPPEL SECOND STREET

TEL: (916) 271-2289

FAX: (916) 271-8177

BRIAN L. GONS, P.E.

C 08712