

CITY OF SACRAMENTO

1231 I Street, Sacramento, CA 95814

Permit No: 9902294

Insp Area: 4

Site Address: 2842 BELLE FLEUR WY SAC

Parcel No: 225-1050-090

CROWN VILLAGE LOT 90

Sub-Type: NSFR

Housing (Y/N): N

CONTRACTOR

REGIS CONTRACTORS
1425 RIVER PARK DR #530
SACRAMENTO CA 95815

OWNER

ARCHITECT

Nature of Work: NEW HOME, MP 1375, 6 ROOMS

CONSTRUCTION LENDING AGENCY : I hereby affirm under penalty of perjury that there is a construction lending agency for the performance of the work for which this permit is issued (Sec. 3097, Civ. C).

Lender's Name _____ Lender's Address _____

LICENSED CONTRACTORS DECLARATION: I hereby affirm under penalty of perjury that I am licensed under provisions of Chapter 9 (commencing with section 7000) of Division 3 of the Business and Professions Code and my license is in full force and effect.

License Class B License Number 708699 Date 4.14.99 Contractor Signature [Signature]

OWNER-BUILDER DECLARATION: I hereby affirm under penalty of perjury that I am exempt from the contractors License Law for the following reason (Sec. 7031.5, Business and Professions Code; any city or county which requires a permit to construct, alter, improve, demolish, or repair any structure, prior to its issuance, also requires the applicant for such permit to file a signed statement that he or she is licensed pursuant to the provisions of the Contractors License Law (Chapter 9 (commencing with Section 7000) of Division 8 of the Business and Professions Code) or that he or she is exempt therefrom and the basis for the alleged exemption. Any violation of Section 7031.5 by any applicant for a permit subjects the applicant to a civil penalty of not more than five hundred dollars (\$500.00);

____ I, as a owner of the property, or my employees with wages as their sole compensation, will do the work, and the structure is not intended or offered for sale (Sec. 7044, Business and Professional Code: The Contractors License Law does not apply to an owner of property who builds or improves thereon, and who does such work himself or herself or through his/her own employees, provided that such improvements are not intended or offered for sale. If, however, the building or improvement is sold within one year of completion, the owner-builder will have the burden of proving that he/she did not build or improve for the purpose of sale.)

____ I, as owner of the property, am exclusively contracting with licensed contractors to construct the project (Sec. 7044, Business and Professions Code: The Contractors License Law does not apply to an owner of property who builds or improves thereon, and who contracts for such projects with a contractor(s) licensed pursuant to the Contractors License Law).

____ I am exempt under Sec. _____ B & PC for this reason: _____

Date 4-14-99 Owner Signature [Signature]

IN ISSUING THIS BUILDING PERMIT, the applicant represents, and the city relies on the representation of the applicant, that the applicant verified all measurements and locations shown on the application or accompanying drawings and that the improvement to be constructed does not violate any law or private agreement relating to permissible or prohibited locations for such improvements. This building permit does not authorize any illegal location of any improvement or the violation of any private agreement relating to location of improvements.

I certify that I have read this application and state that all information is correct. I agree to comply with all city and county ordinances and state laws relating to building construction and hereby authorize representative(s) of this city to enter upon the abovementioned property for inspection purposes.

Date 4-14-99 Applicant/Agent Signature [Signature]

WORKER'S COMPENSATION DECLARATION: I hereby affirm under penalty of perjury one of the following declarations:

____ I have and will maintain a certificate of consent to self-insure for workers' compensation as provided for by Section 3700 of the Labor Code, for the performance of work for which the permit is issued.

____ I have and will maintain workers' compensation insurance, as required by Section 3700 of the Labor Code, for the performance of the work for which this permit is issued. My workers' compensation insurance carrier and policy number are:

Carrier Liberty Mutual Policy Number 161-038813 Exp Date 02

(This section need not be completed if the permit is for \$100 or less) I certify that in the performance of the work for which this permit is issued, I shall not employ any person in any manner so as to become subject to the workers' compensation laws of California and agree that if I should become subject to the workers' compensation provisions of Section 3700 of the Labor Code, I shall forthwith comply with those provisions.

Date 4-14-99 Applicant Signature [Signature]

WARNING: FAILURE TO SECURE WORKER'S COMPENSATION COVERAGE IS UNLAWFUL AND SHALL SUBJECT AN EMPLOYER TO CRIMINAL PENALTIES AND CIVIL FINES UP TO ONE HUNDRED THOUSAND DOLLARS (\$100,000) IN ADDITION TO THE COST OF COMPENSATION, DAMAGES AS PROVIDED FOR IN SECTION 3706 OF THE LABOR CODE, INTEREST AND ATTORNEY'S FEE.

THIS PERMIT SHALL EXPIRE BY LIMITATION IF WORK IS NOT COMMENCED WITHIN 180 DAYS.

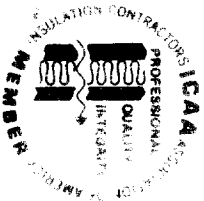

INSULATION CONTRACTORS
ASSOCIATION
OF AMERICA

INSULATION CERTIFICATE
55410

1321 DUKE STREET, SUITE 303 • ALEXANDRIA, VA 22314 • (703) 739-0356

THIS IS TO CERTIFY THAT INSULATION HAS BEEN INSTALLED IN CONFORMANCE WITH CURRENT ENERGY REGULATIONS, CALIFORNIA ADMINISTRATIVE CODE, TITLE 24, STATE OF CALIFORNIA, IN THE BUILDING LOCATED AT:

REGIS LOT # 90 TRACT # PROVENCE

STREET _____ CITY SAC

EXTERIOR WALLS:

MANUFACTURER _____ THICKNESS/TYPE _____ R- 13 VALUE _____

CEILING:

BATTS: _____ THICKNESS/TYPE _____ R- 30 VALUE _____

MANUFACTURER _____ THICKNESS/TYPE _____ R- 30 VALUE _____

BLOWN IN: C.T MINIMUM THICKNESS 12" R- 30 VALUE _____

MANUFACTURER _____ THICKNESS/TYPE _____ R- _____ VALUE _____

SLAB ON GRADE _____ THICKNESS/TYPE _____ R- _____ VALUE _____

MANUFACTURER _____ THICKNESS/TYPE _____ R- _____ VALUE _____

WIDTH OF INSULATION _____ INCHES _____ R- _____ VALUE _____

FOUNDATION WALLS

MANUFACTURER _____ THICKNESS/TYPE _____ R- _____ VALUE _____

GENERAL CONTRACTOR _____

CALLIFORNIA CONTRACTORS LICENSE # _____

DATE _____

APPROVE INSULATION
9-9-99

B. J. Holt

NATOMAS UNIFIED SCHOOL DISTRICT

1515 Sports Drive, #1 • Sacramento, CA 95834
Phone 916/641-3300 • Fax 916/928-1629

90

CERTIFICATION OF COMPLIANCE

SCHOOL DISTRICT DEVELOPMENT FEES

PART I: TO BE COMPLETED BY APPLICANT

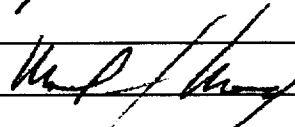
PROPERTY OWNER'S NAME	Regis Homes		
OWNER'S ADDRESS	1425 River Park Dr # 530		
PROJECT ADDRESS	2842 Belle Epoque Way		
PARCEL NUMBER	225-1050-90		
SUBDIVISION NAME	Provence BTU Crown Village		
NUMBER OF UNITS			
PRINT APPLICANT'S NAME	Mark J. Mag.	APPLICANT'S SIGNATURE:	
TITLE OF APPLICANT	J.P.		
DATE	3-24-99	TELEPHONE NUMBER	929-3193

PART II: TO BE COMPLETED BY BUILDING DEPARTMENT

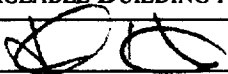
PLAN IDENTIFICATION NUMBER	1375		
BUILDING TYPE (CHECK ONE)	<input type="checkbox"/> RESIDENTIAL <input type="checkbox"/> APARTMENT/CONDOMINIUM <input type="checkbox"/> COMMERCIAL/INDUSTRIAL		
SQUARE FEET OF CHARGEABLE BUILDING AREA	1320		
SIGNATURE			
TITLE	DATE 3-30-99		

PART III: TO BE COMPLETED BY NATOMAS UNIFIED SCHOOL DISTRICT

DISTRICT CERTIFICATION NUMBER	99-189		
FEES COLLECTED			
RESIDENTIAL	1320	Sq. Ft. X \$ 1.93	= \$ 2547.60
APARTMENT/CONDOMINIUM		Sq. Ft. X \$	= \$
COMMERCIAL/INDUSTRIAL		Sq. Ft. X \$	= \$

This certification covers only the amount of square footage indicated above. Any additions or corrections to the square footage for this project will require an amendment to the Certificate of Compliance.

As the authorized school district official, I hereby certify that the requirements of Government Code Section 65995 have been complied with by the above signed applicant.

AUTHORIZED SCHOOL DISTRICT OFFICIAL:

SIGNATURE: 

TITLE: FP Dir DATE: 3/30/99



CITY OF SACRAMENTO
CASH RECEIPT

PAGE 1 OF 1

TRANSACTION CODE	C/R	CASH RECEIPT NUMBER	152855	DATE OF DEPOSIT	M M D D Y Y 3 2 5 1 9 9	ACCOUNTING PERIOD	M M Y Y 1 2 8 9	BUDGET FV	Y Y 7 7
ACTION	<input checked="" type="checkbox"/> Original Entry (E) <input type="checkbox"/> Adjustment (M)	BANK ACCOUNT	01	OFFSET CASH ACCOUNT		COMMENTS:	1289 #1287 Grand River Rd CE # 2216 1289 #1287 Grand River Rd 1289 #1287 Grand River Rd		

REFERENCE INVOICE NUMBER	LINE	FUND	AGENCY	ORGANIZATION	SUB-ORG	ACTIVITY	REVENUE SOURCE 3XXX	SUB-REV	JOB NUMBER	REPT CAT	BAL SHEET ACCT 1,2XXX	OBJECT 4XXX	SUB-ORJ	VENDOR/PROVIDER	AMOUNT	INC/DEC IND	P/F IND
--------------------------	------	------	--------	--------------	---------	----------	---------------------	---------	------------	----------	-----------------------	-------------	---------	-----------------	--------	-------------	---------

DESCRIPTION: (30 SPACES) 4133307340 3467
 2. 11 meters Odry @ 70.00 each
 440.00

DESCRIPTION: (30 SPACES)

DESCRIPTION: (30 SPACES)

DESCRIPTION: (30 SPACES)

DESCRIPTION: (30 SPACES)

DESCRIPTION: (30 SPACES)

CITY OF SACRAMENTO PAID

MAR 25 1999

DEPARTMENT OF UTILITIES

PREPARED BY: NAME RIVER DAKS FNSI UNIT # 1 (2012) PHONE 261 5371

DEPARTMENT/DIVISION Utilities Bus Services DATE 3-20-99 TOTAL 440.00

O:\1995\950028\ACAD\14\95028090.DWG 01-13-99 5:30 pm

WEALD WAY

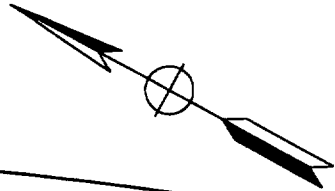

LOT C
SOUND WALL

LOT 91

LOT 90
PAD 12.6

LOT 90

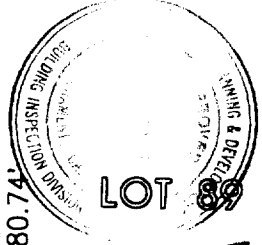

This set of plans and specifications shall be kept on the job at all times and it is unlawful to make any changes or alterations from the original without written permission from the engineer of record.

SHALL NOT BE HELD RESPONSIBLE FOR ANY VIOLATION OF ANY CITY ORDINANCE OR STATE LAW.

LOT G

BELLE FLEUR WAY

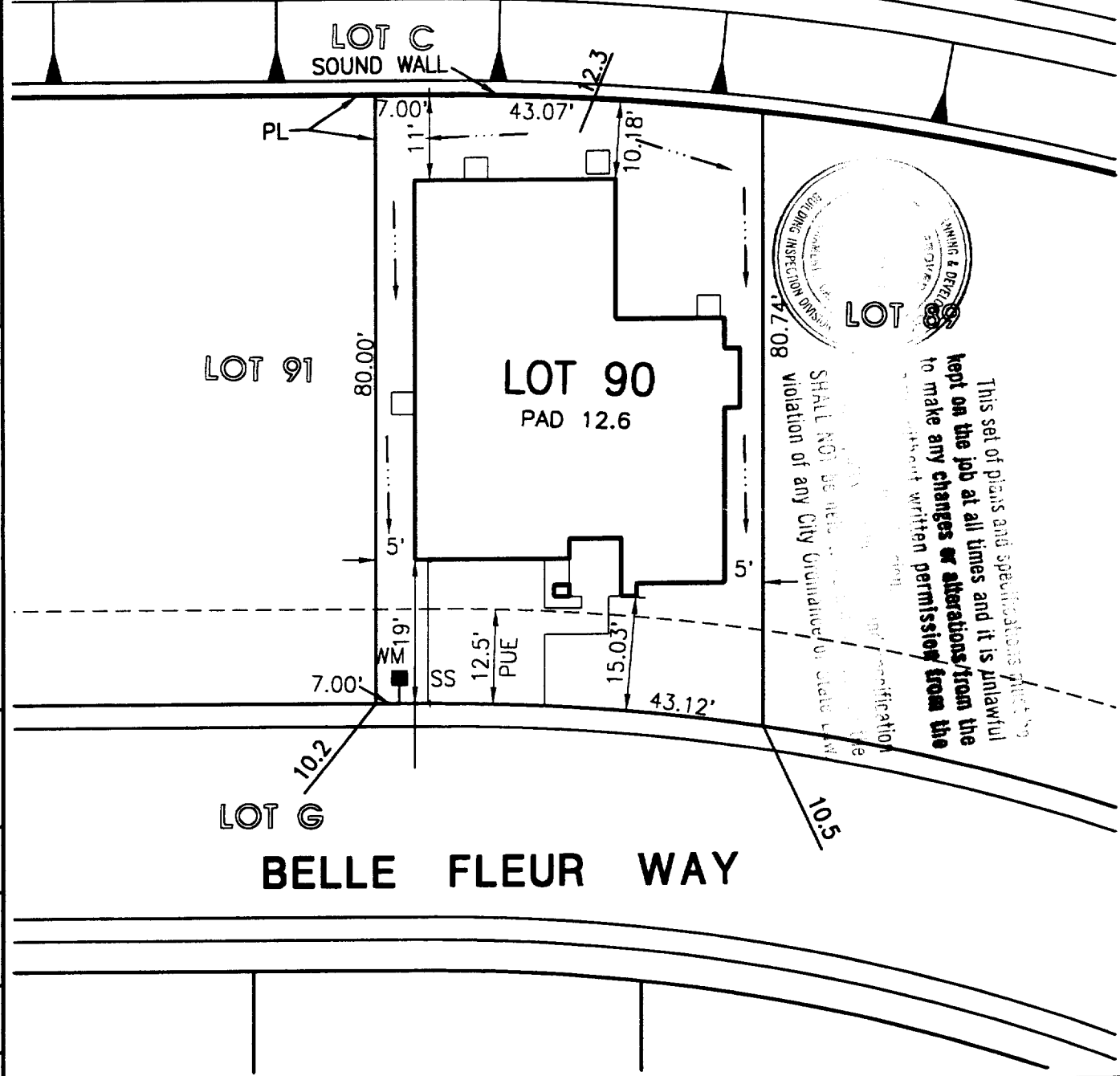

MORTON & PITALO, INC.
CIVIL ENGINEERING • PLANNING • SURVEYING
1788 TRIBUTE ROAD • SUITE 200 • SACRAMENTO, CA 95815
PHONE: 916/927-2400 • FAX: 916/567-0120

PLOT PLAN
REGIS PROVENCE
LOT 90
1BL

DRAWN: MLP
CHECKED:
SCALE: 1" = 20'

JOB NO: 950028
DATE: JAN 1999
SHEET: 1 of 1

CITY OF SACRAMENTO, CALIFORNIA