

CITY OF SACRAMENTO  
1231 I Street, Sacramento, CA 95814

Permit No: 0012518

Insp Area: 4

Site Address: 732 HAYES AV SAC

Parcel No: 250-0210-013

Sub-Type: HSG

Housing (Y/N): Y

CONTRACTOR

OWNER

RODARAKIS JAMES  
736 HAYES AV  
SACRAMENTO CA 95838

ARCHITECT

Nature of Work: REPAIRS PER HOUSING CHECKLIST

**CONSTRUCTION LENDING AGENCY:** I hereby affirm under penalty of perjury that there is a construction lending agency for the performance of the work for which this permit is issued (Sec. 3097, Civ. C)

Lender's Name \_\_\_\_\_ Lender's Address \_\_\_\_\_

**LICENSED CONTRACTORS DECLARATION:** I hereby affirm under penalty of perjury that I am licensed under provisions of Chapter 9 (commencing with section 7000) of Division 3 of the Business and Professions Code and my license is in full force and effect.

License Class \_\_\_\_\_ License Number \_\_\_\_\_ Date \_\_\_\_\_ Contractor Signature \_\_\_\_\_

**OWNER-BUILDER DECLARATION:** I hereby affirm under penalty of perjury that I am exempt from the contractors License Law for the following reason (Sec. 7031.5, Business and Professions Code: any city or county which requires a permit to construct, alter, improve, demolish, or repair any structure, prior to its issuance, also requires the applicant for such permit to file a signed statement that he or she is licensed pursuant to the provisions of the Contractors License Law (Chapter 9 (commencing with Section 7000) of Division 8 of the Business and Professions Code) or that he or she is exempt therefrom and the basis for the alleged exemption. Any violation of Section 7031.5 by any applicant for a permit subjects the applicant to a civil penalty of not more than five hundred dollars (\$500.00).

\_\_\_\_ I, as a owner of the property, or my employees with wages as their sole compensation, will do the work, and the structure is not intended or offered for sale (Sec. 7044, Business and Professional Code: The Contractors License Law does not apply to an owner of property who builds or improves thereon, and who does such work himself or herself or through his/her own employees, provided that such improvements are not intended or offered for sale. If, however, the building or improvement is sold within one year of completion, the owner-builder will have the burden of proving that he/she did not build or improve for the purpose of sale.)

I, as owner of the property, am exclusively contracting with licensed contractors to construct the project (Sec. 7044, Business and Professions Code: The Contractors License Law does not apply to an owner of property who builds or improves thereon, and who contracts for such projects with a contractor(s) licensed pursuant to the Contractors License Law).

\_\_\_\_ I am exempt under Sec \_\_\_\_\_ B & PC for this reason: \_\_\_\_\_

Date 10-18-00 Owner Signature James Rodarakis

**IN ISSUING THIS BUILDING PERMIT,** the applicant represents, and the city relies on the representation of the applicant, that the applicant verified all measurements and locations shown on the application or accompanying drawings and that the improvement to be constructed does not violate any law or private agreement relating to permissible or prohibited locations for such improvements. This building permit does not authorize any illegal location of any improvement or the violation of any private agreement relating to location of improvements.

I certify that I have read this application and state that all information is correct. I agree to comply with all city and county ordinances and state laws relating to building construction and hereby authorize representative(s) of this city to enter upon the abovementioned property for inspection purposes.

Date 10-18-00 Applicant/Agent Signature James Rodarakis

**WORKER'S COMPENSATION DECLARATION:** I hereby affirm under penalty of perjury one of the following declarations:

\_\_\_\_ I have and will maintain a certificate of consent to self-insure for workers' compensation as provided for by Section 3700 of the Labor Code, for the performance of work for which the permit is issued. **FAIL**

\_\_\_\_ I have and will maintain workers' compensation insurance, as required by Section 3700 of the Labor Code, for the performance of the work for which this permit is issued. My workers' compensation insurance carrier and policy number are:

Carrier Exempt Policy Number \_\_\_\_\_ Exp Date \_\_\_\_\_

\_\_\_\_ (This section need not be completed if the contractor certifies that in the performance of the work for which this permit is issued, I shall not employ any person in any manner so as to become subject to the workers' compensation laws of California and agree that if I should become subject to the workers' compensation provisions of Section 3700 of the Labor Code, I shall forthwith comply with those provisions.

Date 10-18-00 Applicant Signature James Rodarakis

**WARNING:** FAILURE TO SECURE WORKER'S COMPENSATION COVERAGE IS UNLAWFUL AND SHALL SUBJECT AN EMPLOYER TO CRIMINAL PENALTIES AND CIVIL FINES UP TO ONE HUNDRED THOUSAND DOLLARS (\$100,000) IN ADDITION TO THE COST OF COMPENSATION, DAMAGES AS PROVIDED FOR IN SECTION 3706 OF THE LABOR CODE, INTEREST AND ATTORNEY'S FEE.

001258

OWNER-BUILDER VERIFICATION

ATTENTION PROPERTY OWNERS

An owner-builder building permit has been applied for in your name and bearing your signature.

Please complete and return this information in the envelope provided at your earliest opportunity to avoid unnecessary delay in processing and issuing your building permit. No building permit will be issued until this verification is received.

- 1. I personally plan to provide the major labor and materials for construction of the proposed Improvement (yes or no) NO
- 2. I (have/have not) have signed an application for A building permit for the proposed work.

3. I have contracted with the following person (firm) to provide the proposed construction:

Name TBA Address \_\_\_\_\_  
 City \_\_\_\_\_ Telephone \_\_\_\_\_  
 Contractors License No. \_\_\_\_\_

4. I plan to provide portions of the work, but I have hired the following person to coordinate, Supervise, and provide the major work.

Name \_\_\_\_\_ Address \_\_\_\_\_  
 City \_\_\_\_\_ Telephone \_\_\_\_\_  
 Contractors License No. \_\_\_\_\_

5. I will provide some of the work but I have contracted (hired) the following to provide the Work indicated:

Name	Address	Phone	Type of work

X Signed Lama R. ...

X Job Address 432 HAYES AVE X Date 6-18-00

Permit No: \_\_\_\_\_

**UFER GROUND INSTALLATION ON OUTSIDE OF FOUNDATION**

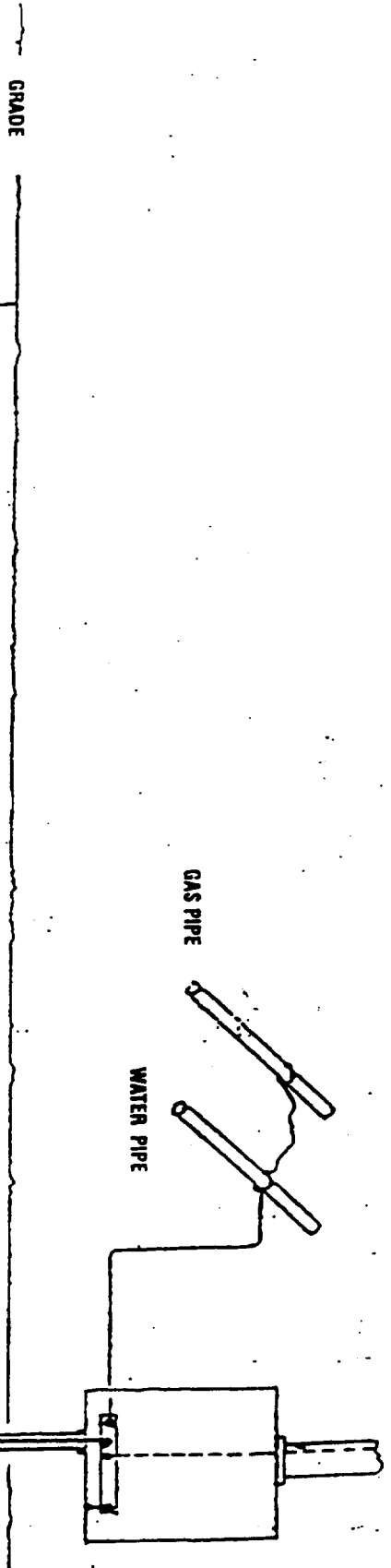

UFER SIZE TABLE 250-94 (MIN. #4 CU)

**NO RE-BAR ALLOWED ON THIS INSTALLATION**

**WHEN RIGID STEEL CONDUIT IS USED, PROVIDE A GROUNDING BUSHING IN PANEL TO BOND CONDUIT**

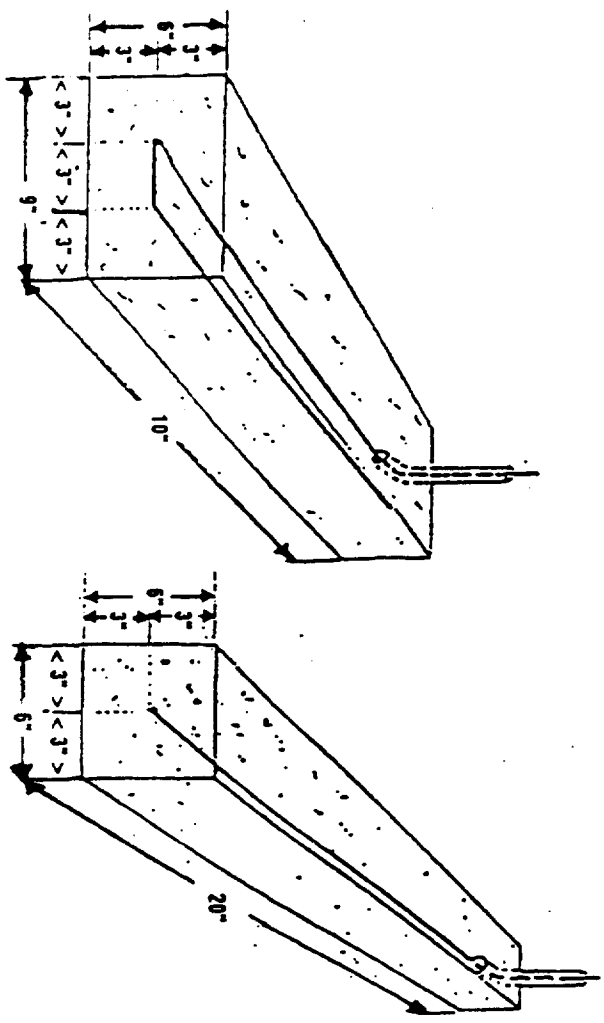

20 FT. LONG UFER IN 10 FT. U-SHAPE

20 FT. LONG UFER

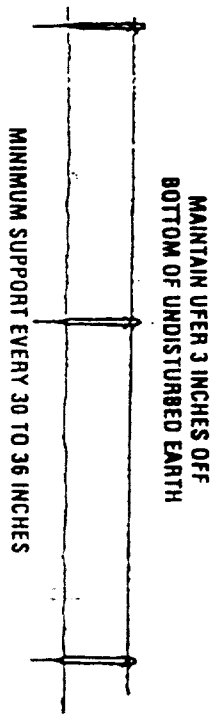



## Typical Customer Owned Service Poles, (Permanent Installations)

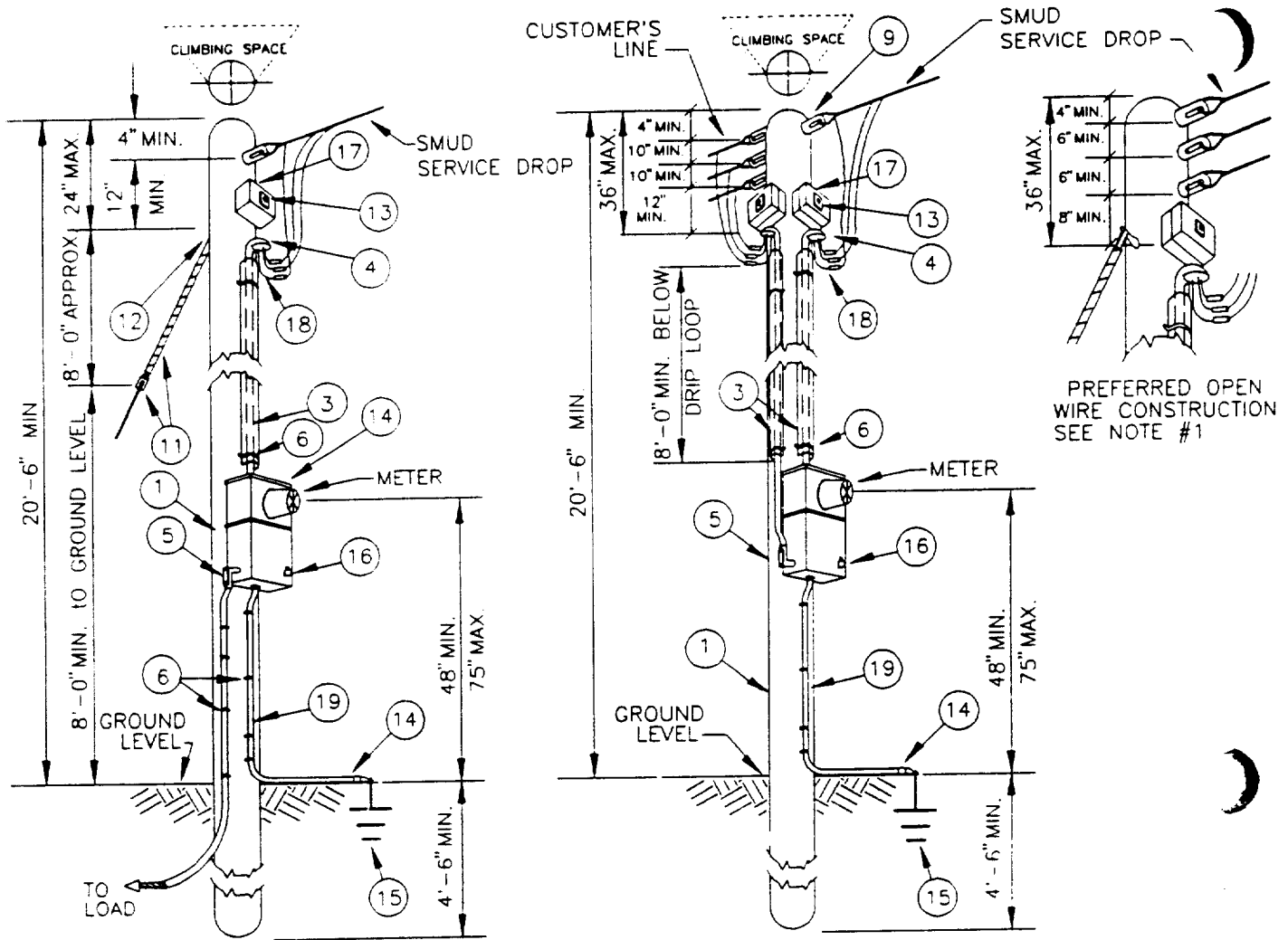

SERVICE DROP CABLE TO UNDERGROUND LINE

SERVICE DROP CABLE TO OVERHEAD LINE

### MATERIALS TO BE FURNISHED AND INSTALLED BY THE CUSTOMER

ITEM	DESCRIPTION	ITEM	DESCRIPTION
1	Pole, Wood Round (25 ft. Min. Length)	12	Eye Bolt, 5/8" x Length as req'd, Galv. (For Guy Attachment)
2	Meter Socket, Service Main Disconnect (Size as required)	13	Washer, 2 1/4" sq. for 5/8" Bolt Size, Galv.
3	Conduit, Rigid Steel, Galv., EMT or PVC SCH 80	14	Conduit Grounding Hub and Clamp
4	Service Head(s)	15	Ground, Contact Applicable City or County Inspection Authority. <b>NO FEE REQUIRED</b>
5	Conduit Fitting, Threaded with Cover and Gasket	16	Padlock for Service Main Disconnect (if desired)
6	Strap, Pipe, Galvanized	17	Wood Block 4" x 4" x 6" or two 2" x 4" x 6" nailed together as required.
7	Crossarm (where used) 3 3/4" x 4 3/4" x 5'-4"	18	Wire, Insulated; Size as required (24" Min. Extension from Service Head)
8	Brace, Flat Steel, 32" (with Bolts, Lag Screw, Washers), Galv.	19	Wire, Ground, Bare
9	Insulators, Clevis Type (with Bolts, Washers)		
10	Bolt, Mach. 5/8" x Length as req'd (with Washers), Galv.		
11	Guy Cable 1/4" Min. Galv. Steel or equivalent with Guy Strain Insulator (10,000 lbs. Min.) Anchor, and Fittings		

**NOTES**

1. Frame Pole for open wire construction when the load required service drop conductors larger than 1/0 aluminum or when the load requires three phase service
2. A bolted point of attachment for SMUD service drops must be furnished and installed by the customer.
3. If PVC SCH 80 and plastic service head are used, eliminate item 17. If service conduit, item 3, are metal, protective covering is required. See Page D-3