

# CITY PLANNING COMMISSION

927 - 10th Street, Suite 300 - SACRAMENTO, CALIFORNIA 95814

APPLICANT	Thomas DeKleer, 2020 'I' Street, Sacramento, CA 95814		
OWNER	Sacramento Christian Reformed Church, 1390 Florin Road, Sacto., CA 95822		
PLANS BY			
FILING DATE	4/20/84	50 DAY CPC ACTION DATE	REPORT BY: PB:bw
NEGATIVE DEC	Ex. 15303(c)	EIR	ASSESSOR'S PCL. NO. 047-021-03,04,13

APPLICATION: Special Permit to expand an existing church facility

LOCATION: 1390 Florin Road

PROPOSAL: The applicant is requesting the necessary entitlement to enlarge educational space for church by adding a 2,356 square foot classroom building.

PROJECT INFORMATION:

1974 General Plan Designation: Residential  
1984 Airport-Meadowview  
Community Plan Designation: Residential (4-8 du/ac.)  
Existing Zoning: R-1  
Existing Land Use: Church (2 parcels vacant)

Surrounding Land Use and Zoning:

North: Commercial (offices); C-1  
South: Residential; R-1  
East: Residential; R-1  
West: Vacant/Park; R-1

Parking Required: 54 spaces  
Parking Provided: 61 spaces  
Ratio Required: 1 space per 6 seats (sanctuary) + 1 sp. per 500 sq.ft.  
Ratio Provided: 1 space per 6 seats (sanctuary) + 1 sp. per 300 sq.ft.  
Property Dimensions: Irregular  
Square Footage (new) Building: 2,356  
Topography: Flat  
Street Improvements/Utilities: Existing  
Exterior Building Colors: Light Green/Tan  
Exterior Building Materials: Stucco

BACKGROUND INFORMATION: On December 19, 1961 the Planning Commission approved a special permit for the use of an existing dwelling as a church and nursery until a new building was completed. This, and a minimum 20-car parking lot, was to be in accordance with the submitted site plan (P-757).

On November 8, 1971 the Commission approved establishment of an elementary school structure and tabled a request to utilize lot 317 (Parcel 4) for a playground area until development plans were submitted (P-4856).

STAFF EVALUATION: Staff has the following comments and concerns:

1. The subject site is three parcels of Single Family (R-1) zoned property, with single family residential use on two sides, vacant State property and a Little League Field to the west and commercial/offices to the north across Florin Road.

APPLC. NO. P84-155

MEETING DATE May 24, 1984

CPC ITEM NO. 18

The subject site contains a church sanctuary, an educational building and a Sunday School building. An existing parking lot containing 61 spaces is located to the south of the structures with access onto Amherst Street.

The proposed educational facility will add a 2,356 square foot; 10 classrooms to accommodate increased church membership.

2. The site is in the EA-4 (Executive Airport) Overlay zone. This allows churches, but restricts structures to two habitable stories, or 30 feet in height. (The proposed project is 15 feet high). Staff transmitted this proposal to the Airport Land Use Commission for review and comment. Comments have not been received at the writing of this report.
3. The proposed project was reviewed by City Engineering, Traffic Engineering, Building Inspections and ALUC. There were no objections to the plan; however, Building Inspections requires that the project shall meet Building Code requirements.
4. Two of the sites' three parcels are presently unused, but are watered and maintained. The applicant states that there are no plans for future use of this area. It should be noted that the Planning Commission previously tabled the portion of the church's request to use an adjacent lot on Amherst for a playground until plans for the site were submitted. Any use of this parcel for a playground or other church activity will require Commission review and approval.
5. The applicant proposes to expand only the educational facilities at this time. Any further expansion or use of the parcel for other than church activities, such as Sunday School, should be preceded by submission and approval of a master plan for the entire site. A lot merger of the three parcels should be applied for at the same time.
6. In conclusion, staff has no objection to the church expansion. The proposed classroom is adequately set back from the street and is located on a major street (Florin Road). The design and materials of the addition are compatible with the existing structure and surrounding residential structures. In addition, the church has adequate off-street parking.

ENVIRONMENTAL DETERMINATION: This project is exempt from environmental review, pursuant to State EIR Guidelines (CEQA, Sec. 15303(c)).

STAFF RECOMMENDATION: Staff recommends the following action:

Approval of the special permit, subject to conditions and based on Findings of Fact which follow:

Conditions - Special Permit

- a. The project shall meet Building Code requirements;
- b. The site shall be used for church related functions only.

Findings of Fact

- a. The proposed project is based on sound principles of land use in that:

- 1) the project is compatible with the existing church facility and the surrounding land use which consist of residential, commercial and churches; and
  - 2) the facility is located on a major street.
- b. The project, as proposed, will not be detrimental to the public health, safety and welfare, nor result in the creation of a nuisance in that
- 1) the church has existed since the early 1960's and
  - 2) adequate off-street parking is available for church-related uses;
  - 3) the expanded facility will not alter the character of the neighborhood.
- c. The proposed project complies with the objectives of the General Plan and the 1984 Airport-Meadowview Community Plan in that the site is designated residential which allows churches upon issuance of a special permit.

C-1

R-1

R-1



Location Map

POR. AMD. PLAT OAKMONT TER. & SEC. 2, T. 7N., R. 4E., M.D.B.

Bk.35

CITY PL

RE  
See

IRIN

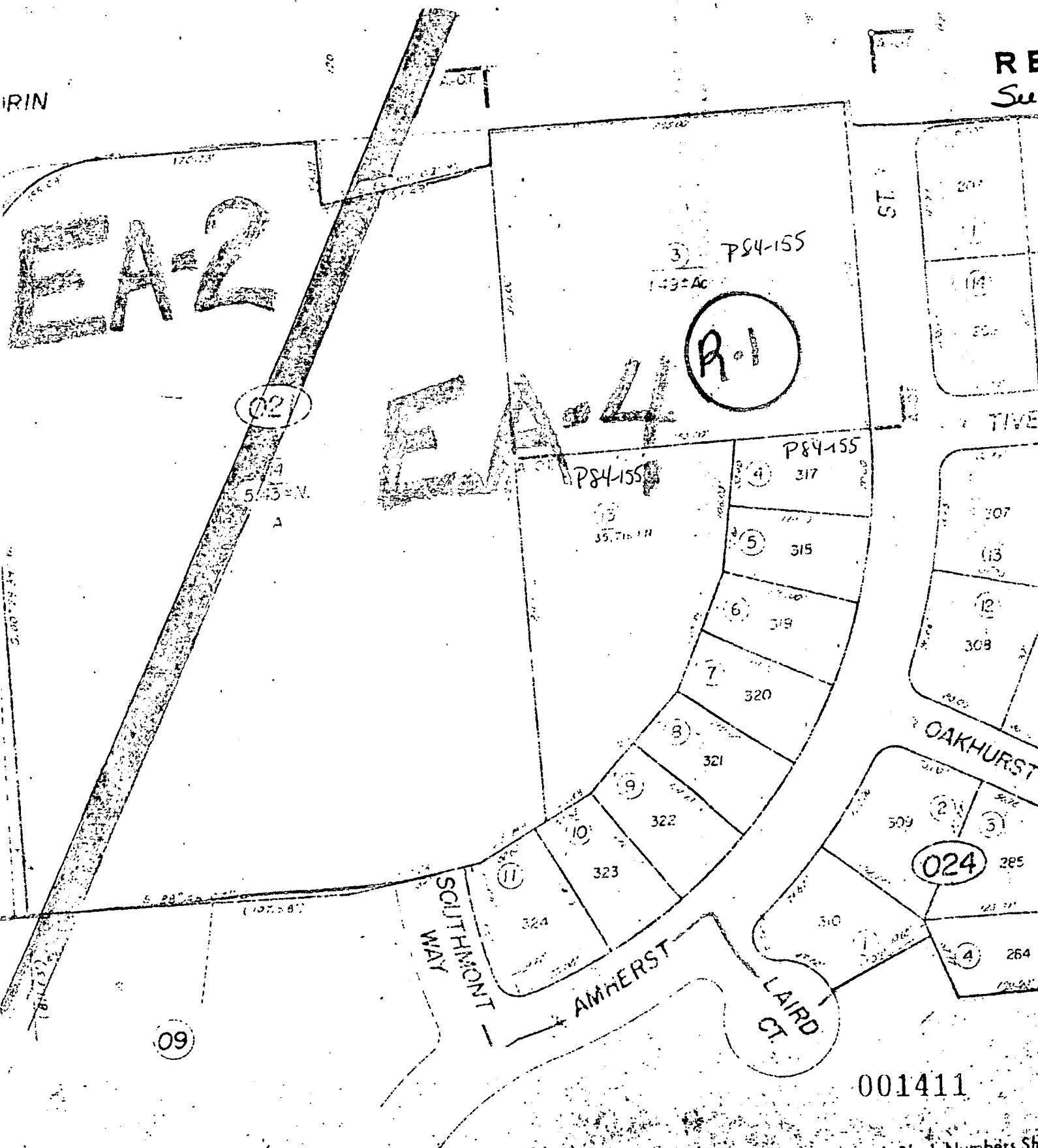

EA-2

EA-4

R-1

3 P84-155

P84-155

P84-155

4 317

5 315

6 319

7 320

8 321

9 322

10 323

11 324

024 285

4 264

09

001411

NOTE—Assessor's Block Numbers Sh

P 84155

5-24-84

No. 18

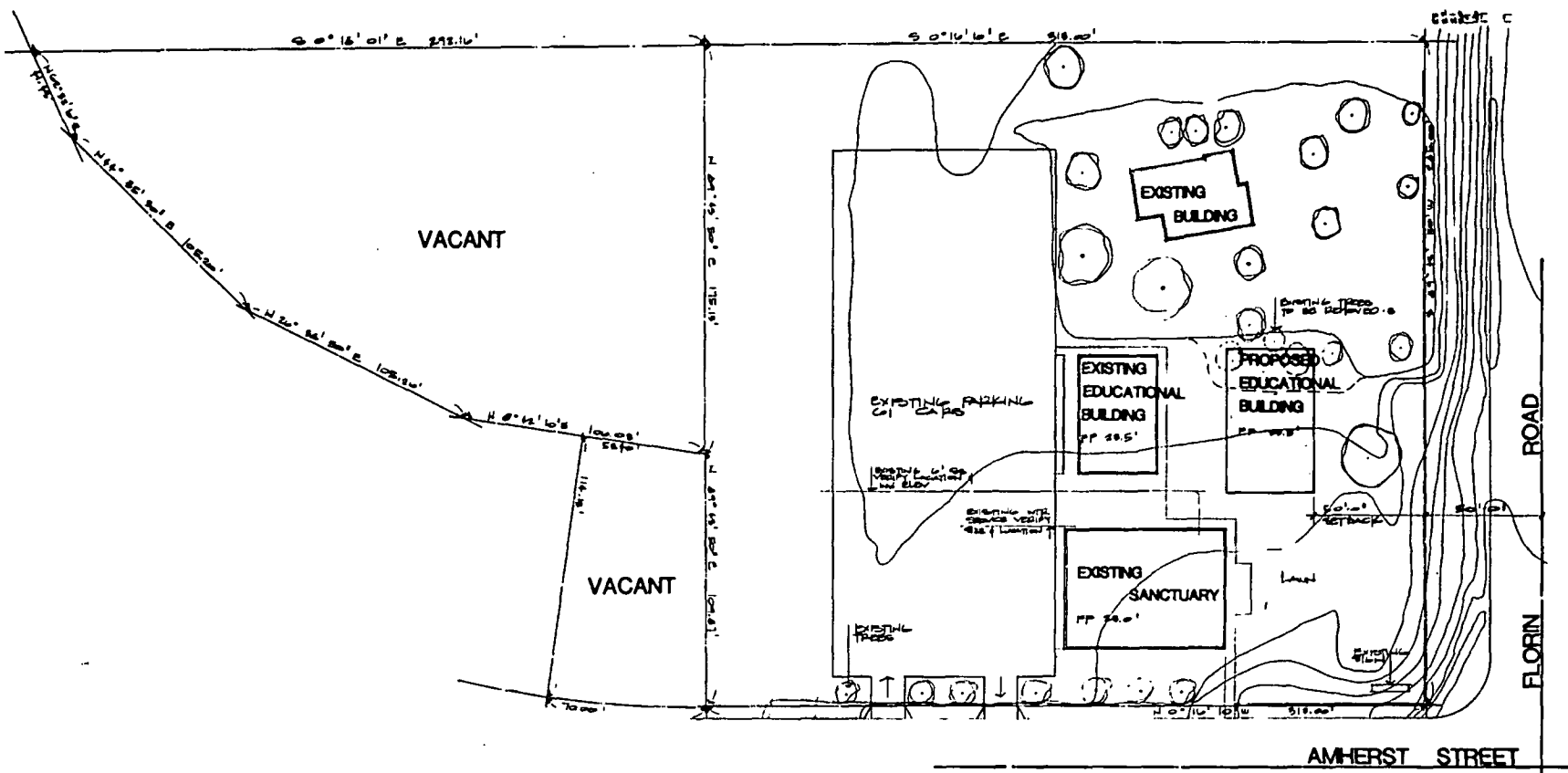

AMHERST STREET

FLORIN ROAD

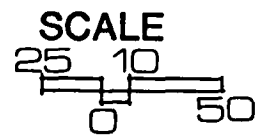

SACRAMENTO CHRISTIAN REFORMED CHURCH  
 1309 FLORIN ROAD  
 SACRAMENTO, CALIFORNIA 95822  
 REVEREND ROBERT DE VRIES PASTOR

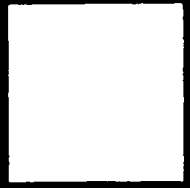

NO.	DESCRIPTION	DATE

SITE PLAN

DATE: 11-11-84	DRAWN BY: J. L. [unclear]
SCALE: 1" = 10'-0"	CHECKED BY: [unclear]
TITLE: SITE PLAN	PROJECT NO. [unclear]
DRAWN: [unclear]	CHECKED: [unclear]

P84-155

5-24-84

No. 18

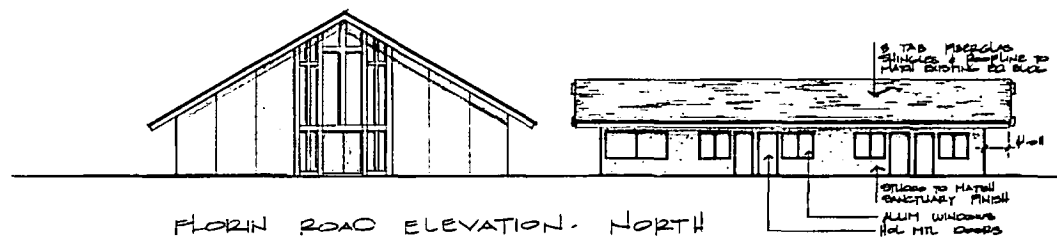

FLORIN ROAD ELEVATION - NORTH



SOUTH ELEVATION

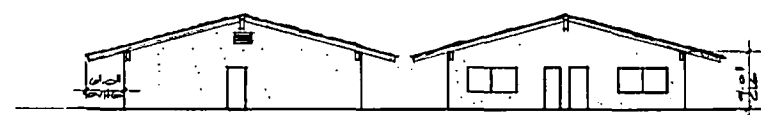

WEST ELEVATION EAST ELEVATION  
SIMILAR TO EXISTING EDUCATIONAL BUILDING

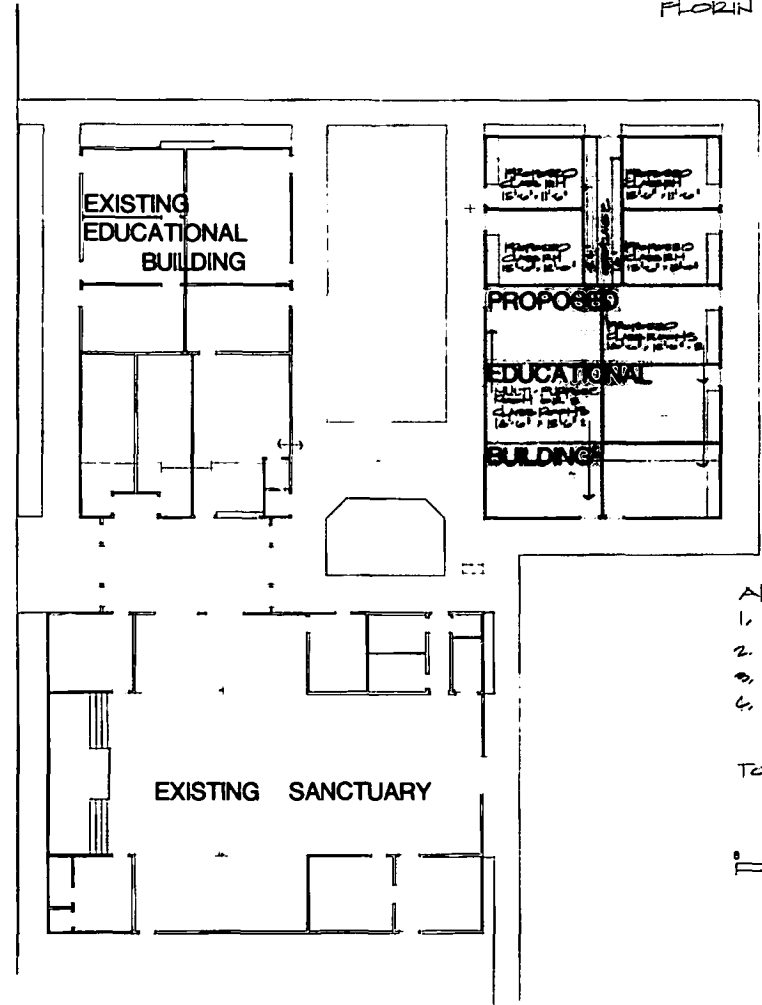

AREA SUMMARY	EXISTING	PROPOSED PHASE I
1. SANCTUARY	3640 S.F.	
2. EDUCATIONAL BLDG	1734 S.F.	
3. NEW EDUCATIONAL BLDG		2856 S.F.
4. EXISTING 'OUT BLDG' HOUSE	1827 S.F.	
TOTAL AREA OF FACILITIES	6701 S.F.	2856 S.F.
		9557 S.F.

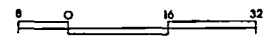

SACRAMENTO CHRISTIAN REFORMED CHURCH  
 1309 FLORIN ROAD  
 SACRAMENTO, CALIFORNIA 95822  
 REVEREND ROBERT DE VRIES PASTOR

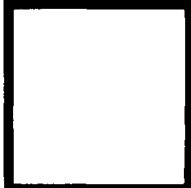

SCALE		
1" = 8'-0"		
NO.	DESCRIPTION	DATE

SITE PLAN  
 &  
 EXTERIOR  
 ELEVATION

P 84-155

S-24-84

No. 18

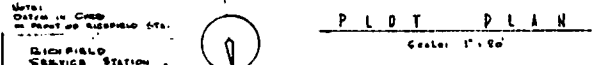
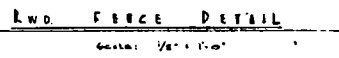
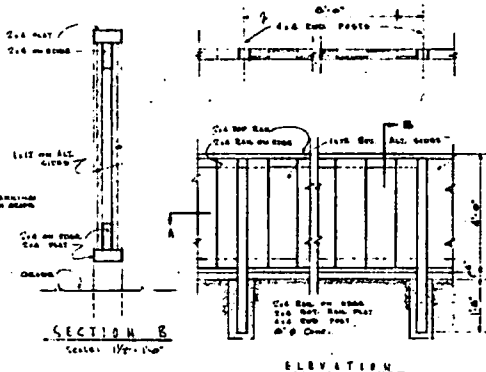
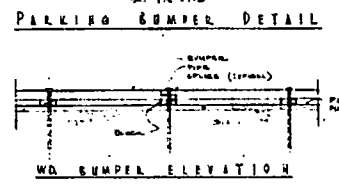
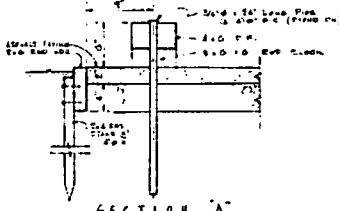
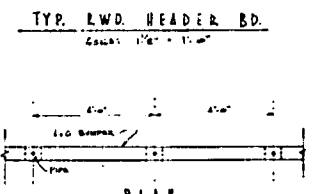
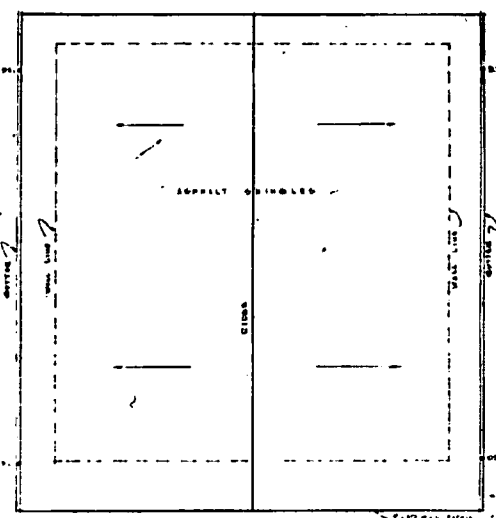
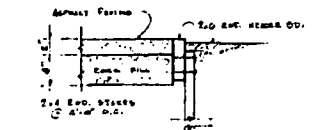
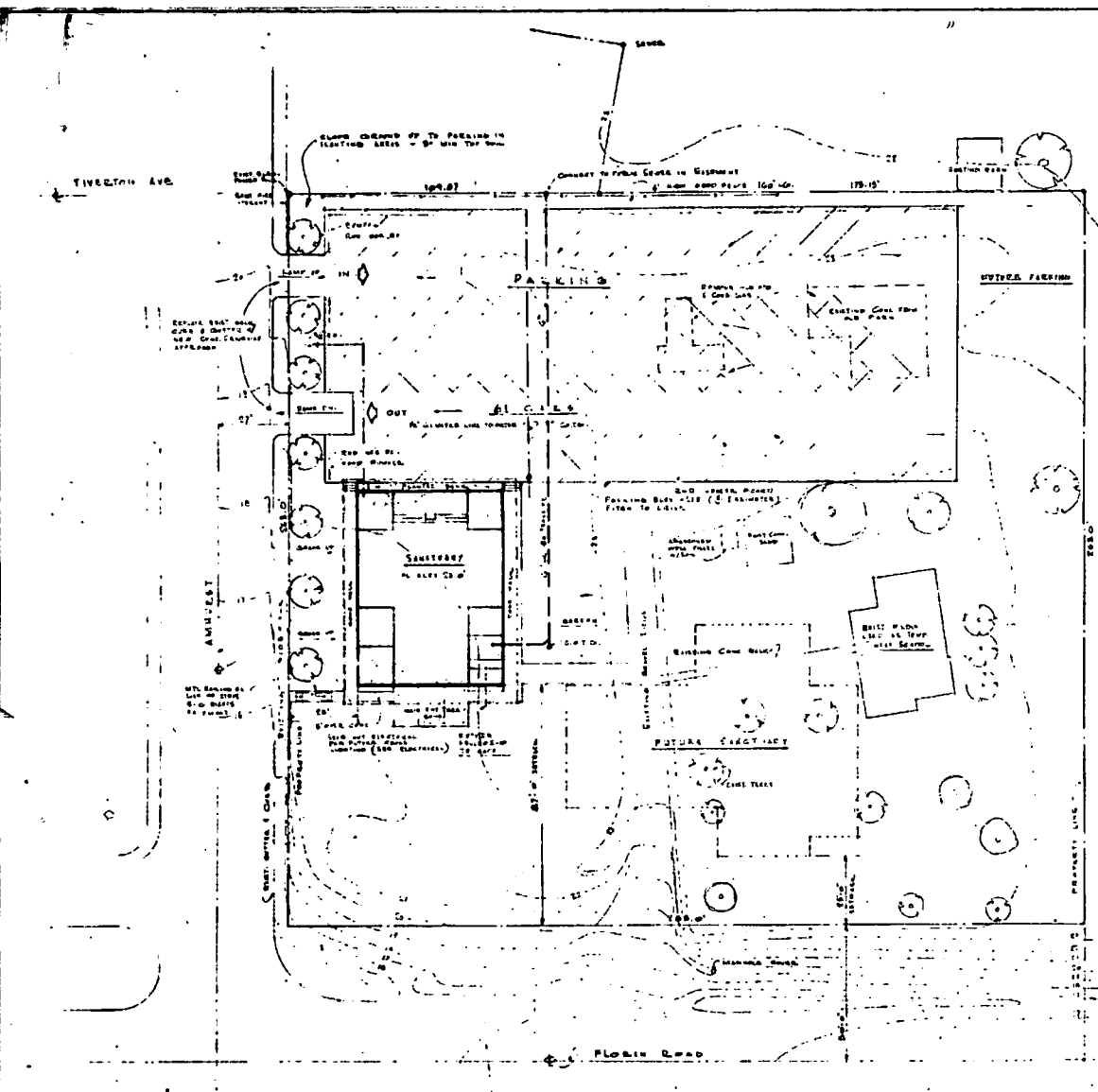

Richard A. McGuire  
CIVIL ENGINEER  
PROJECT 570-10-0 Church Plaza  
OWNER CHRISTIAN REFORM CHURCH  
LOCATION CERRITOS, CALIF.  
PLOT PLAN & YARD DETAILS  
DATE 1971  
BY R.A.M.  
10% A.L.S.



ZED SPECIAL PERMIT (1971)



P 84152

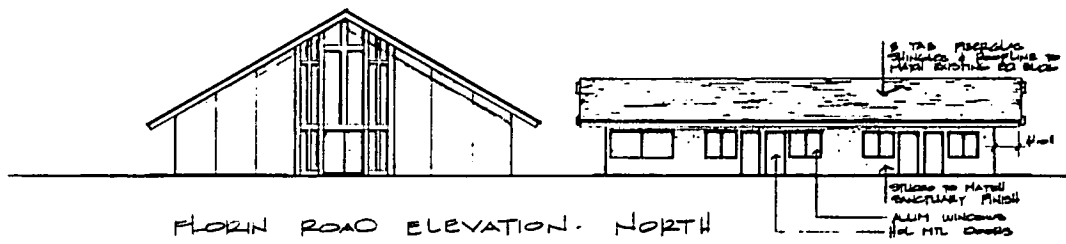

FLOREN ROAD ELEVATION - NORTH

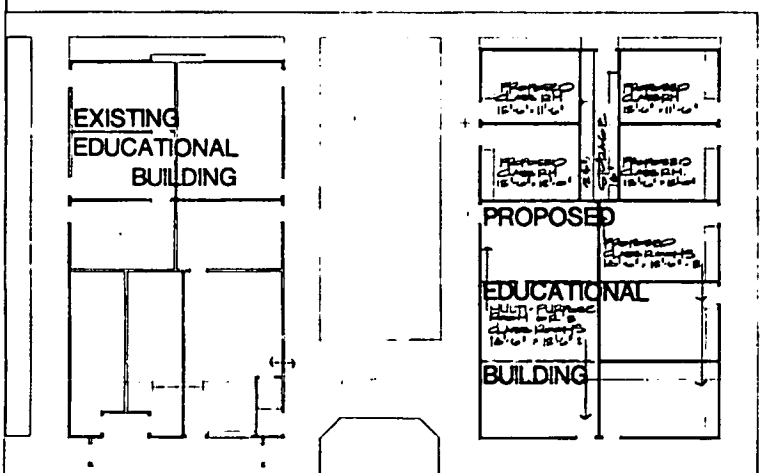

- AREA SUMMARY
- 1. SANCTUARY
  - 2. EDUCATIONAL BLDG.
  - 3. NEW EDUCATIONAL BLDG.

	EXISTING	PROPOSED PHASE 1
1. SANCTUARY	5640 S.F.	
2. EDUCATIONAL BLDG.	1754 S.F.	
3. NEW EDUCATIONAL BLDG.		2856 S.F.
<b>TOTAL AREA OF FACILITIES</b>	<b>5874 S.F.</b>	<b>2856 S.F.</b> <b>775 S.F.</b>

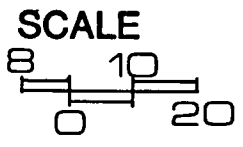

001412

**SACRAMENTO CHRISTIAN REFORMED CHURCH**  
 1309 FLOREN ROAD  
 SACRAMENTO, CALIFORNIA 95822  
 REVEREND ROBERT DE VRIES PASTOR

NO.	DESCRIPTION	DATE

PROJECT NO. 001412  
 DATE 1/21/52  
 SHEET NO. 1

P84-155

5-24-84

No. 18

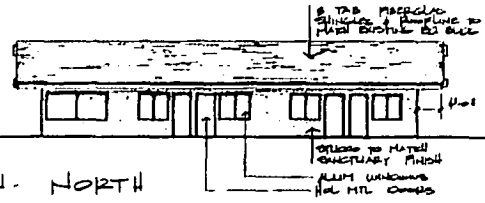
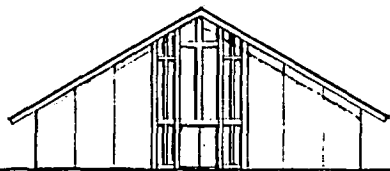

FLORIN ROAD ELEVATION - NORTH

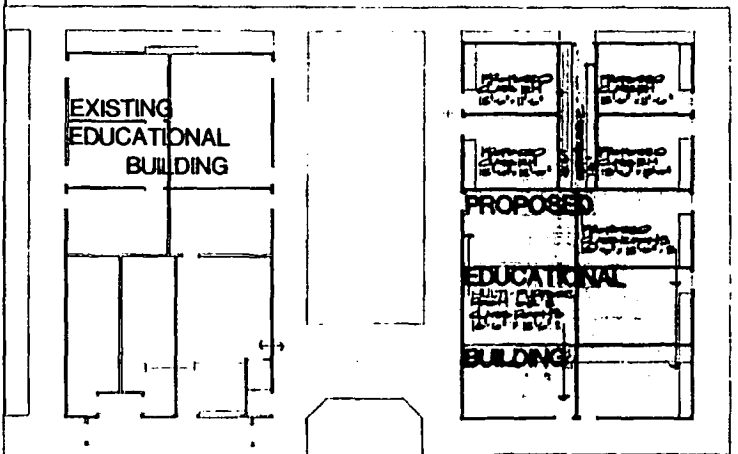

SOUTH ELEVATION

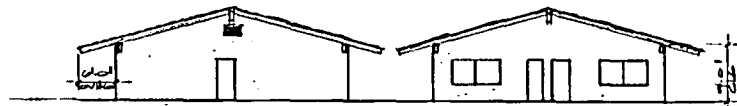

WEST ELEVATION SIMILAR TO EXISTING EDUCATIONAL BUILDING EAST ELEVATION

AREA SUMMARY

	EXISTING	PROPOSED PHASE I
1. SANCTUARY	3640 S.F.	
2. EDUCATIONAL BLDG	1734 S.F.	
3. NEW EDUCATIONAL BLDG		2856 S.F.
4. EXISTING 'OUT BLDG' HOUSE	1827 S.F.	
TOTAL AREA OF FACILITIES	6701 S.F.	2856 S.F. 9557 S.F.

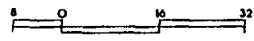

001414

SACRAMENTO CHRISTIAN REFORMED CHURCH  
 1309 FLORIN ROAD  
 SACRAMENTO, CALIFORNIA 95822  
 REVEREND ROBERT DE VRIES PASTOR

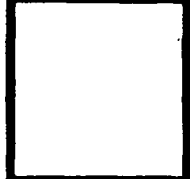

SCALE  
 1" = 8'-0"

NO.	DESCRIPTION	DATE

SITE PLAN & EXTERIOR ELEVATION

# Z ED SPECIAL PERMIT (1971)

PROJECT: St. John's Church  
OWNER: Church of St. John  
LOCATION: Cambridge, Mass.  
DATE: 10/24/71  
DRAWN BY: [Name]  
CHECKED BY: [Name]



001415

DATE: 10/24/71  
DRAWN BY: [Name]  
CHECKED BY: [Name]

PILOT PLAN

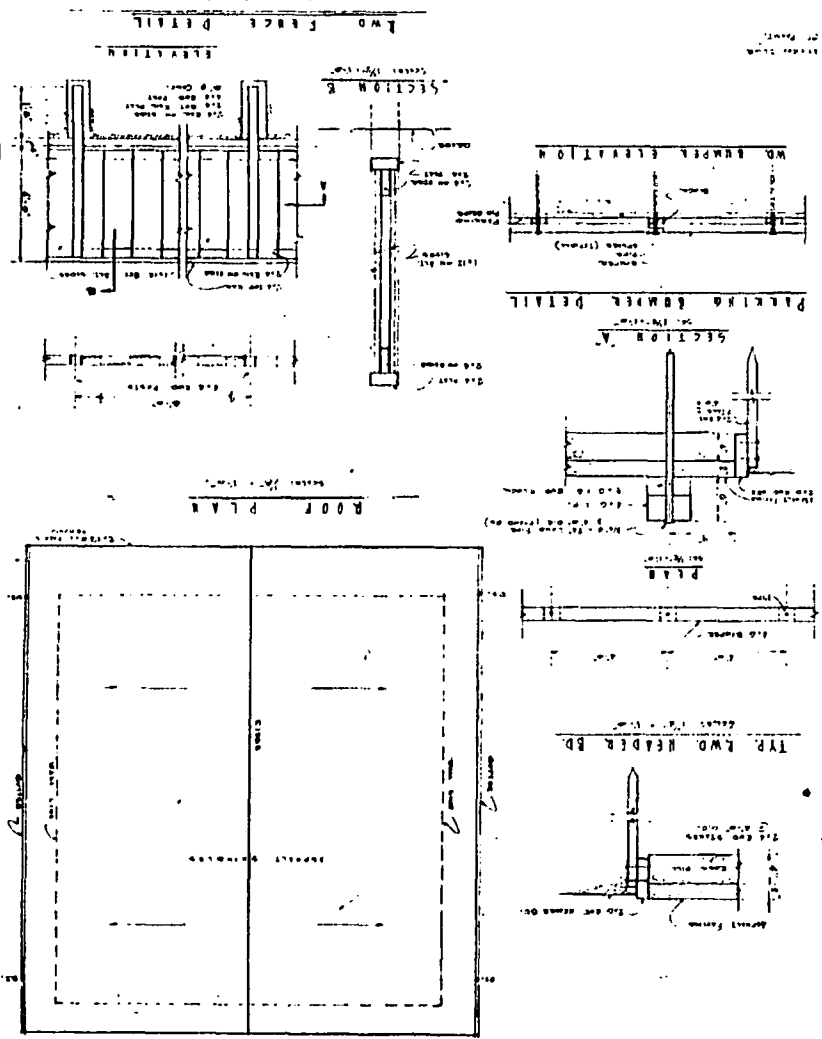
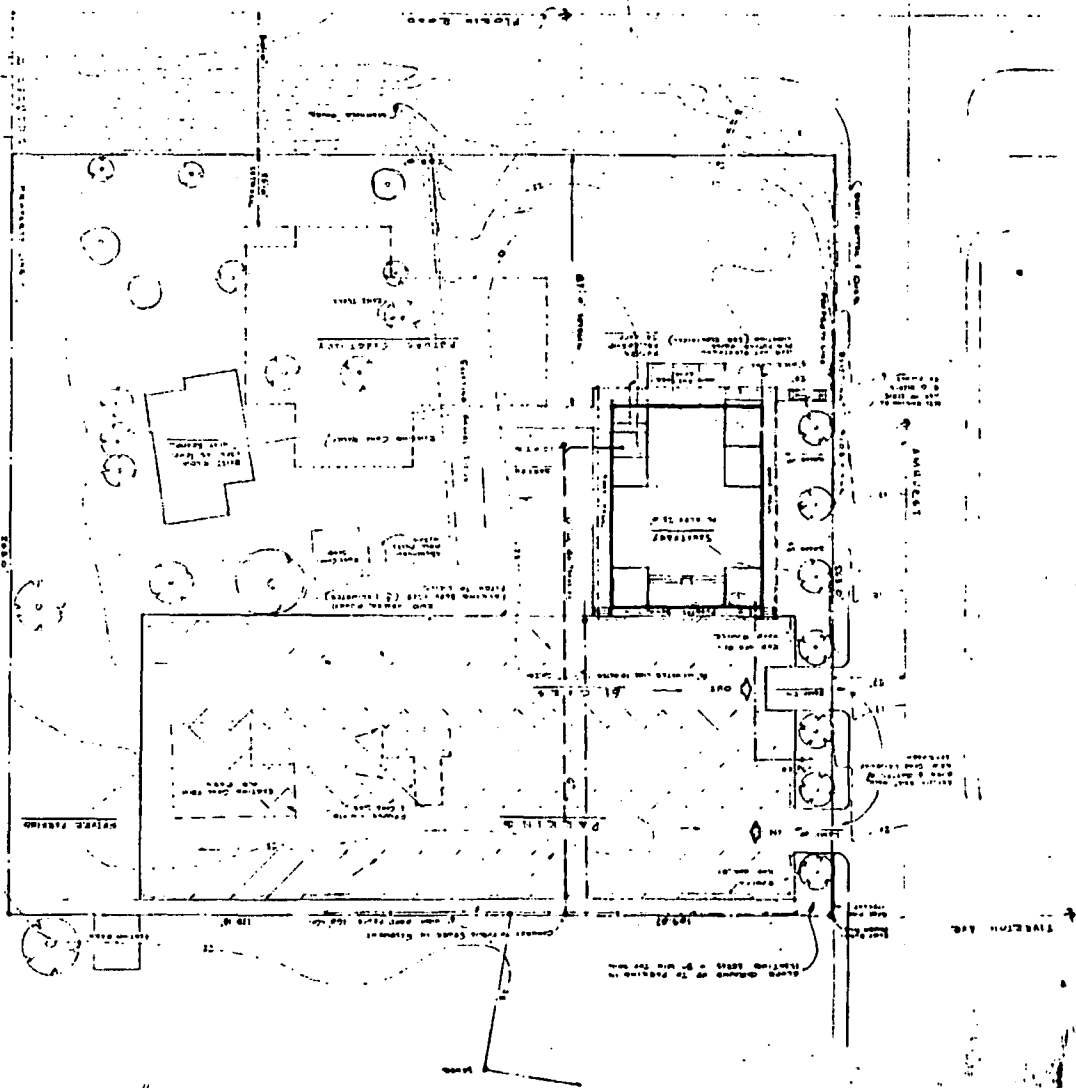

810N

48-42-5

551-480

P 84755

5-24-84

No. 18

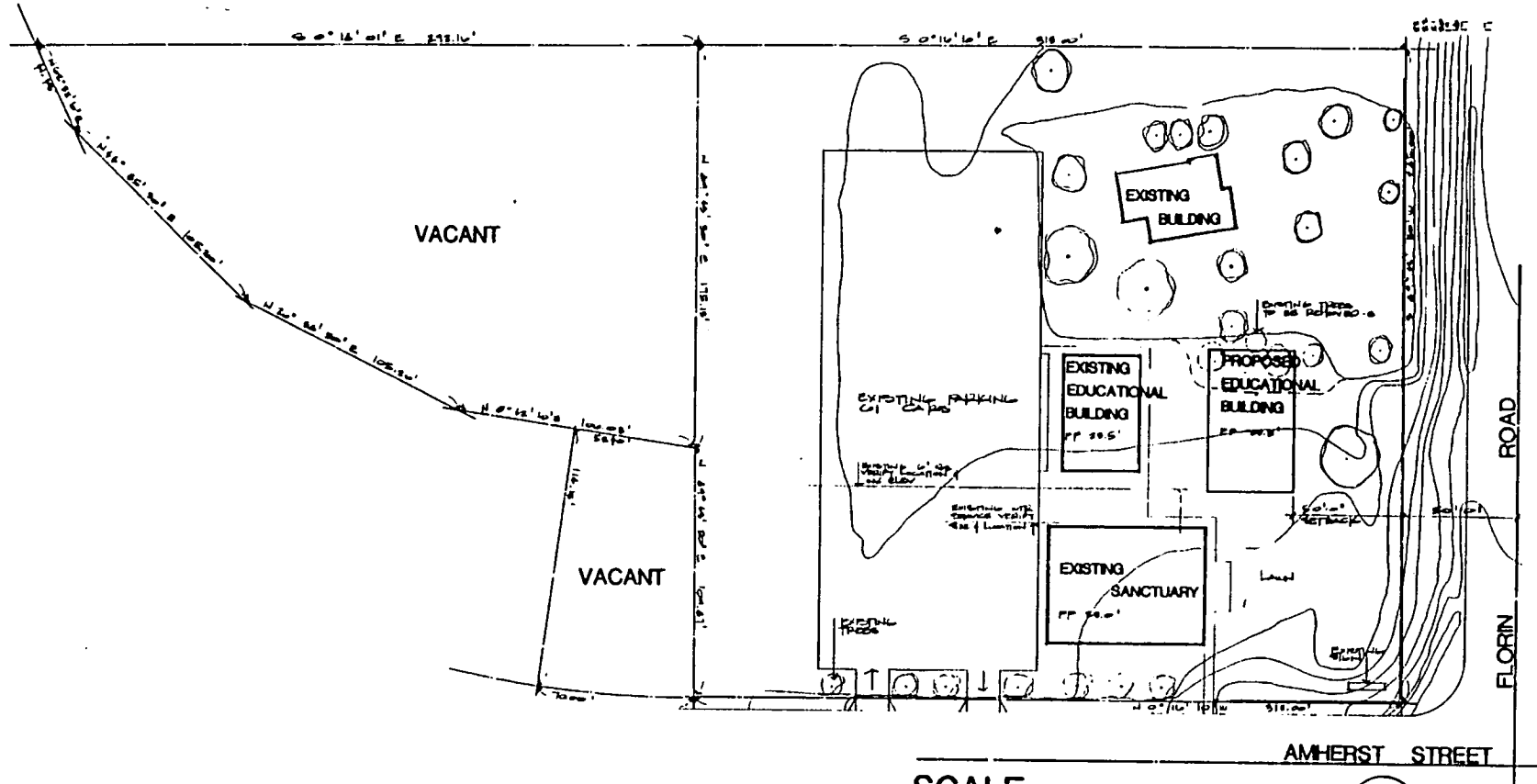

001413

SACRAMENTO CHRISTIAN  
REFORMED CHURCH  
1309 FLORIN ROAD  
SACRAMENTO, CALIFORNIA 95822  
REVEREND ROBERT DE VRIES PASTOR

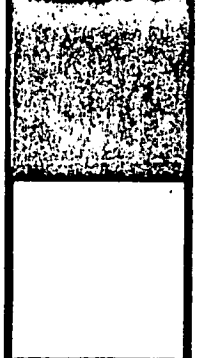

REVISIONS	
No.	Description

**SITE PLAN**

DATE: \_\_\_\_\_

DRAWN BY: \_\_\_\_\_

CHECKED BY: \_\_\_\_\_

SCALE: \_\_\_\_\_