

THIS IS A 2 PART FORM
WRITE ON A FIRM SURFACE

USE BLACK INK BALL POINT PEN - PRESS FIRMLY
SIGN PERMIT APPLICATION

INSR. AREA

CONSTRUCTION LENDING AGENCY

I hereby affirm under penalty of perjury that there is a construction lending agency for the performance of the work for which this permit is issued (Sec. 3097, Civ.C.).

Lenders Name _____
Lenders Address _____

LICENSED CONTRACTORS DECLARATION

I hereby affirm under penalty of perjury that I am licensed under provisions of Chapter 9 (commencing with Section 7000) of Division 3 of the Business and Professions Code and my license is in full force and effect.

License Class C10 C45 Lic. Number 299754
Date 8/13/99 Contractor MINA-TREE SIGNS INC.

OWNER - BUILDER DECLARATION

I hereby affirm under penalty of perjury that I am exempt from the Contractors License Law for the following reason (Sec. 7031.5, Business and Professions Code: Any city or county which requires a permit to construct, alter, improve, demolish, or repair any structure, prior to its issuance, also requires the applicant for such permit to file a signed statement that he or she is licensed pursuant to the provisions of the Contractors License Law (Chapter 9 (commencing with Section 7000) of Division 3 of the Business and Professions Code) or that he or she is exempt therefrom and the basis for the alleged exemption. Any violation of Section 7031.5 by any applicant for a permit subjects the applicant to a civil penalty of not more than five hundred dollars (\$500.00):

I, as owner of the property, or my employees with wages as their sole compensation, will do the work, and the structure is not intended or offered for sale (Sec. 7044, Business and Professions Code: The Contractors License Law does not apply to an owner of property who builds or improves thereon, and who does not apply to an owner of property who builds or improves thereon, provided that such improvements are not intended or offered for sale. If, however, the building or improvement is sold within one year of completion, the owner-builder will have the burden of proving that he or she did not build or improve for the purpose of sale.)

I, as owner of the property, am exclusively contracting with licensed contractors to construct the project (Sec. 7044, Business and Professions Code: The Contractors License Law does not apply to an owner of property who builds or improves thereon, and who contracts for such projects with a contractor(s) licensed pursuant to the Contractors License Law).

I am exempt under Sec. _____ B & P C for this person _____
Date 8/13/99 Owner (Signature) _____

In issuing this building permit, the applicant represents, and the City relies on the representation of the applicant, that the applicant verified all measurements and locations shown on the application or accompanying drawings and that the improvement to be constructed does not violate any law or private agreement relating to permissible or prohibited locations for such improvements. This building permit does not authorize any illegal location of any improvement or the violation of any private agreement relating to location of improvements.

I certify that I have read this application and state that all information is correct. I agree to comply with all city and county ordinances and state laws relating to building construction and hereby authorize representative of this city to enter upon the above mentioned property for inspection purposes.
Date 8/13/99 Signature of Applicant or Agent _____

SITE ADDRESS

3561 TRUXEL ROAD (NATOHAS MARKET PLACE 5-20828)

ASSESSOR PARCEL NO. 225-0170-024 ADDRESS 1833 E. RONALD ST, STKM 19 95308 (309) 941-3931 PERMIT NO. 9909070 ZIP CODE _____ PHONE NO. _____

LICENSED CONTRACTOR MINA-TREE SIGNS INC ONE DR. VAN NESS, SAN FRANCISCO, CA (415) 362-0300

BUSINESS OWNER BANK OF AMERICA SIGN INFORMATION

- ATTACHED INTERIOR / ELECT. SINGLE FACED BILLBOARD / SUBDIVISION
- ILLUMINATED NON-ILLUMINATED LOGO
- INDIVIDUAL LETTERS PAINTED ON BUILDING DOUBLE FACED
- METAL POLE VINYLGATOR FOAM
- PLASTIC MOUNTMENT RE-FACE
- WOODEN PROJECTING

SIGN COPY BA Bank of America

CITY OF SACRAMENTO PERMIT SERVICES
BUILDING INSPECTION DIVISION 264-7619
SC PAID

WORKER'S COMPENSATION DECLARATION

I hereby affirm under penalty of perjury one of the following declarations:

I have and will maintain a certificate of consent to self-insure for workers' compensation as provided for by Section 3700 of the Labor Code, for the performance of work for which the permit is issued.

I have and will maintain workers' compensation insurance, as required by Section 3700 of the Labor Code, for the performance of the work for which this permit is issued. My workers' compensation insurance carrier and policy number are:
Carrier EMPLOYEE CO. OF THE WEST
Policy Number WSP1641518

(This section need not be completed if the permit is for one hundred dollars (\$100) or less) I certify that in the performance of the work for which this permit is issued, I shall not employ any person in any manner so as to become subject to the workers' compensation laws of California and agree that if I should become subject to the workers' compensation provisions of Section 3700 of the Labor Code, I shall comply with those provisions.

Date: 8/13/99 Applicant (Signature) _____

WARNING: FAILURE TO SECURE WORKERS' COMPENSATION COVERAGE IS UNLAWFUL AND SHALL SUBJECT EMPLOYER TO CRIMINAL PENALTIES AND CIVIL FINES UP TO ONE HUNDRED THOUSAND DOLLARS (\$100,000) IN ADDITION TO THE COST OF COMPENSATION, DAMAGES AS PROVIDED FOR IN SECTION 3706 OF THE LABOR CODE, INTEREST AND ATTORNEY'S FEES.

THIS PERMIT SHALL EXPIRE BY LIMITATION IF WORK AUTHORIZED IS NOT COMMENCED WITHIN 180 DAYS.

ENGINEERING REQUIRED? YES NO APPROVED BY _____
DESIGN REVIEW REQUIRED? YES NO APPROVED BY _____
SPECIAL PERMIT REQUIRED? YES NO P# _____
VARIANCE REQUIRED? YES NO P# Urban
LOCATED IN PUD? YES NO WHICH PUD? Urban

OFFICE USE ONLY
SIGN VALUATION
A. TYPE OF SIGN INDIVIDUAL LETTERS
B. \$ _____ PER SQ. FT. X _____ SQ. FT. = \$ 18000
APPROVED BY _____ DATE _____
DENIED BY _____ DATE _____

FINAL INSPECTIONS
BUILDING INSPECTOR PAID DATE _____
ELECTRICAL INSPECTOR AGREEMENT DATE _____
SIGN INSPECTOR AUG 17 1999 DATE _____

NEIGHBORHOODS PLANNING AND DEVELOPMENT SERVICES 9574
SIGN PERMIT FEE _____
ELECTRICAL SIGN FEE _____
CITY BUSINESS LICENSE _____
OTHER _____

TOTAL \$ 117.62

**THIS IS A 2 PART FORM
WRITE ON A FIRM SURFACE**

**USE BLACK INK BALL POINT PEN — PRESS FIRMLY
SIGN PERMIT APPLICATION**

5-208-29

CONSTRUCTION LENDING AGENCY

I hereby affirm under penalty of perjury that there is a construction lending agency for the performance of the work for which this permit is issued (Sec. 3097, Civ.C.).

Lenders Name _____
Lenders Address _____

LICENSED CONTRACTORS DECLARATION

I hereby affirm under penalty of perjury that I am licensed under provisions of Chapter 9 (commencing with Section 7000) of Division 3 of the Business and Professions Code and my license is in full force and effect.

License Class 900245 Lic. Number 299754
Date 8/13/99 Contractor [Signature]

OWNER - BUILDER DECLARATION

I hereby affirm under penalty of perjury that I am exempt from the Contractors License Law for the following reason (Sec. 7031.5, Business and Professions Code: Any city or county which requires a permit to construct, alter, improve, demolish, or repair any structure, prior to its issuance, also requires the applicant for such permit to file a signed statement that he or she is licensed pursuant to the provisions of the Contractors License Law (Chapter 9 (commencing with Section 7000) of Division 8 of the Business and Professions Code) or that he or she is exempt therefrom and the basis for the alleged exemption. Any violation of Section 7031.5 by any applicant for a permit subjects the applicant to a civil penalty of not more than five hundred dollars (\$500.00):

I, as owner of the property, or my employees with wages as their sole compensation, will do the work, and the structure is not intended or offered for sale (Sec. 7044, Business and Professions Code: The Contractors License Law does not apply to an owner of property who builds or improves thereon, and who does such work himself or herself or through his or her own employees, provided that such improvements are not intended or offered for sale. If, however, the building or improvement is sold within one year of completion, the owner-builder will have the burden of proving that he or she did not build or improve for the purpose of sale.)

I, as owner of the property, am exclusively contracting with licensed contractor to construct the project (Sec. 7044, Business and Professions Code: The Contractors License Law does not apply to an owner of property who builds or improves thereon, and who contracts for such projects with a contractor's license pursuant to the Contractors License Law).

I am exempt under Sec. _____ B & P C for the reason _____

Date 8/13/99 Owner [Signature]

In issuing this building permit, the applicant represents, and the City relies on the representation of the applicant, that the applicant verified all measurements and locations shown on the application or accompanying drawings and that the improvement to be constructed does not violate any law or private agreement relating to permissible or prohibited locations for such improvements. This building permit does not authorize any illegal location of any improvement or the violation of any private agreement relating to location of improvements.

I certify that I have read this application and state that all information is correct, agree to comply with all city and county ordinances and state laws relating to building construction and hereby authorize representative of this city to enter upon the above mentioned property for inspection purposes.

Date 8/13/99 Signature of Applicant or Agent [Signature]

SITE ADDRESS

3561 TRUVEL ROAD (NATOMAS MARKET PL) SUITE _____ INSP. AREA _____

ASSESSOR PARCEL NO. 225-0170-024 PERMIT NO. 9902071

LICENSED CONTRACTOR NAME OF APPLICANT MINN-TREE SIGNS INC ADDRESS 1233 E. RYAN RD ST ZIP CODE 95825 PHONE NO. (909) 941-2981

BUSINESS OWNER BANK OF AMERICA DATE SOUTH VANESSA DATE SOUTH VANESSA DATE SOUTH VANESSA DATE SOUTH VANESSA DATE SOUTH VANESSA DATE SOUTH VANESSA

- ATTACHED ILLUMINATED INTERIOR / ELECT. SINGLE FACED BILBOARD / SUBDIVISION PAINTED ON BUILDING LOGO INDIVIDUAL LETTERS METAL POLE DOUBLE FACED PLASTIC MONUMENT VINYLATOR FOAM WOODEN PROJECTING RE-FACE

SIGN COPY BANK OF AMERICA

**CITY OF SACRAMENTO PERMIT SERVICES
BUILDING INSPECTION DIVISION 264-7619**

WORKERS COMPENSATION DECLARATION

I hereby affirm under penalty of perjury one of the following declarations:

I have and will maintain a certificate of consent to self-insure for workers' compensation as provided for by Section 3700 of the Labor Code, for the performance of work for which the permit is issued.

I have and will maintain workers' compensation insurance, as required by Section 3700 of the Labor Code, for the performance of the work for which this permit is issued. My workers' compensation insurance carrier and policy number are: EKLORE

Carrier EKLORE
Policy Number WISA 1041578

(This section need not be completed if the permit is for one hundred dollars (\$100) or less) I certify that in the performance of the work for which this permit is issued, I shall not employ any person in any manner so as to become subject to the workers' compensation laws of California and agree that if I should become subject to the workers' compensation provisions of Section 3700 of the Labor Code, I shall comply with those provisions.

Date 8/13/99 Applicant [Signature]

WARNING: FAILURE TO SECURE WORKERS COMPENSATION COVERAGE IS UNLAWFUL AND SUBJECT AN EMPLOYER TO CRIMINAL PENALTIES AND CIVIL FINES UP TO ONE HUNDRED THOUSAND DOLLARS (\$100,000) IN ADDITION TO THE COST OF COMPENSATION, DAMAGES AS PROVIDED FOR IN SECTION 3706 OF THE LABOR CODE, INTEREST AND ATTORNEY'S FEES.

THIS PERMIT SHALL EXPIRE BY LIMITATION IF WORK AUTHORIZED IS NOT COMMENCED WITHIN 180 DAYS.

(A) HEIGHT 31 (B) LENGTH 31
(A X B) SIGN AREA 9 SF
POLE SIZE _____ FOOTING SIZE _____
STREET FRONTAGE (FT) _____
OCCUPANCY FRONTAGE (FT) _____

ENGINEERING REQUIRED? YES NO APPROVED BY _____
DESIGN REVIEW REQUIRED? YES NO APPROVED BY _____
SPECIAL PERMIT REQUIRED? YES NO # _____
VARIANCE REQUIRED? YES NO # _____
LOCATED IN PUD? YES NO WHICH PUD? _____

SIGN VALUATION ATTACHED LOGO
A. TYPE OF SIGN _____ PER SQ. FT. X _____ SQ. FT. = \$ 16000
B. \$ _____ PER SQ. FT. X _____ SQ. FT. = \$ _____
APPROVED BY PAID DATE _____
CITY OF SACRAMENTO DATE _____
FINAL INSPECTIONS

MANAGER INSPECTOR PLANNING DATE _____
AND SERVICE SERVICES DATE _____
FEES: _____ RECEIVED AMOUNT _____

SIGN APPLICATION FEE 16000 DATE 8/13/99 AMOUNT 16000
SIGN PERMIT FEE _____
ELECTRICAL SIGN FEE _____
CITY BUSINESS LICENSE _____
OTHER _____

TOTAL FEES \$ 16000

THIS IS A 2 PART FORM
WRITE ON A FIRM SURFACE

USE BLACK INK BALL POINT PEN - PRESS FIRMLY
SIGN PERMIT APPLICATION

CONSTRUCTION LENDING AGENCY

I hereby affirm under penalty of perjury that there is a construction lending agency for the performance of the work for which this permit is issued (Sec. 3097, CIV.C).

Lenders Name _____
Lenders Address _____

LICENSED CONTRACTORS DECLARATION

I hereby affirm under penalty of perjury that I am licensed under provisions of Chapter 9 (commencing with Section 7000) of Division 3 of the Business and Professions Code and my license is in full force and effect.

License Class CD 015 Lic. Number 299756
Date 8/13/99 Contractor
Signature _____

OWNER - BUILDER DECLARATION

I hereby affirm under penalty of perjury that I am exempt from the Contractors License Law for the following reason (Sec. 7031.5, Business and Professions Code: Any city or county which requires a permit to construct, alter, improve, demolish, or repair any structure, prior to its issuance, also requires the applicant for such permit to file a signed statement that he or she is licensed pursuant to the provisions of the Contractors License Law (Chapter 9 (commencing with Section 7000) of Division 8 of the Business and Professions Code) or that he or she is exempt therefrom and the basis for the alleged exemption. Any violation of Section 7031.5 by any applicant for a permit subjects the applicant to a civil penalty of not more than five hundred dollars (\$500.00):

I, as owner of the property, or my employees with wages as their sole compensation, will do the work, and the structure is not intended or offered for sale (Sec. 7044, Business and Professions Code: The Contractors License Law does not apply to an owner of property who builds or improves thereon, and who does such work himself or herself or through his or her own employees, provided that such improvements are not intended or offered for sale. If, however, the building or improvement is sold within one year of completion, the owner-builder will have the burden of proving that he or she did not build or improve for the purpose of sale.)

I, as owner of the property, am exclusively contracting with licensed contractors to construct the project (Sec. 7044, Business and Professions Code: The Contractors License Law does not apply to an owner of property who builds or improves thereon and who contracts for such projects with a contractor(s) licensed pursuant to the Contractors License Law).

I am exempt under Sec. _____ B & P C for this reason _____
Date 8/13/99 Owner
Signature _____

In issuing this building permit, the applicant represents, and the City certifies on the representation shown on the application or accompanying drawings and that the improvement to be constructed does not violate any law or private agreement relating to permissible or prohibited locations for such improvements. This building permit does not authorize any illegal location of any improvement or the violation of any private agreement relating to location of improvements.

I certify that I have read this application and state that all information is correct. I agree to comply with all city and county ordinances and laws relating to building construction and hereby authorize representative of this city to enter upon the abovementioned property for inspection purposes.
Date 8/13/99
Signature of Applicant or Agent _____

SITE ADDRESS

3561 TRAYEL ROAD

SITE (NATOMAS MARKET DR)

SUITE

5-20830

INSP. AREA

ASSESSOR PARCEL NO.

225-0170-024

PERMIT NO.

9909086

NAME OF APPLICANT

MINA - TREE SIGNS

ADDRESS

1233 E. ROMA ST
STOCKTON, CALIF

ZIP CODE

95205 (209) 941-2921

BUSINESS OWNER

BANK OF AMERICA

ONE SO. VANESS
SAN FRANCISCO, CALIF

PHONE NO.

(415) 362-0300

ATTACHED

ILLUMINATED

INDIVIDUAL LETTERS

METAL

PLASTIC

WOODEN

INTERIOR / ELECT.

NON-ILLUMINATED

PAINTED ON BUILDING

POLE

MONUMENT

PROJECTING

SINGLE FACED

BILLBOARD / SUBDIVISION

LOGO

DOUBLE FACED

VINYLATOR FOAM

RE-FACE

SIGN COPY

BANK OF AMERICA

CITY OF SACRAMENTO

BUILDING INSPECTION DIVISION

WORKERS COMPENSATION DECLARATION

PERMIT SERVICES

264-7619

I hereby affirm under penalty of perjury one of the following declarations:

I have and will maintain a certificate of consent to self-insure for workers' compensation as provided for by Section 3700 of the Labor Code, for the performance of work for which the permit is issued.

I have and will maintain workers' compensation insurance, as required by Section 3700 of the Labor Code, for the performance of the work for which this permit is issued. My workers' compensation insurance carrier and policy number are:
Carrier EXPLORE
Policy Number W54 10415R

Carrier

EXPLORE

Policy Number

W54 10415R

(This section need not be completed if the permit is for one hundred dollars (\$100) or less) I certify that in the performance of the work for which this permit is issued, I shall not employ any person in any manner so as to become subject to the workers' compensation laws of California, and agree that if I should become subject to the workers' compensation provisions of Section 3700 of the Labor Code, I shall comply with those provisions.
Date: 8/13/99 Applicant
Signature _____

WARNING: FAILURE TO SECURE WORKER COMPENSATION COVERAGE IS UNLAWFUL AND SHALL SUBJECT AN EMPLOYER TO CRIMINAL PENALTIES AND CIVIL FINES UP TO ONE HUNDRED THOUSAND DOLLARS (\$100,000) IN ADDITION TO THE COST OF COMPENSATION, DAMAGES AS PROVIDED FOR IN SECTION 3706 OF THE LABOR CODE, INTEREST AND ATTORNEY'S FEES.

THIS PERMIT SHALL EXPIRE BY LIMITATION IF WORK AUTHORIZED IS NOT COMMENCED WITHIN 180 DAYS.

OFFICE USE ONLY
ENGINEERING REQUIRED? YES NO APPROVED BY _____
SPECIAL PERMIT REQUIRED? YES NO # _____
VARIATION REQUIRED? YES NO # _____
APPROVED BY _____ DATE _____
DENIED BY _____ DATE _____

RETIRED ENGINEERS, PLANNING ARCH PUD?
AND DEVELOPMENT SERVICES
SIGN VALUATION
A. TYPE OF SIGN ILLUMINATED LETTER
B. \$ _____ PER SQ. FT. X _____ SQ. FT. = \$ 1400

FINAL INSPECTIONS
BUILDING INSPECTOR _____ DATE _____
ELECTRICAL INSPECTOR _____ DATE _____
SIGN INSPECTOR _____ DATE _____
FEES: _____ RECEIVED _____
DATE AMOUNT _____

SIGN APPLICATION FEE _____
SIGN PERMIT FEE _____
ELECTRICAL SIGN FEE _____
CITY BUSINESS LICENSE _____
OTHER _____
TOTAL \$ 87.02

1. Minimum 1 1/2" high, 1/2" wide, 1/4" thick (see details)

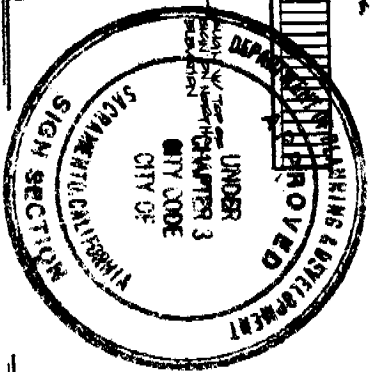

This set of plans and specifications must be kept on the job at all times and it is unlawful to make any changes or alterations from the same without written permission from the City of Sacramento Sign Section. The approval of this plan and specification SHALL NOT be held to permit or approve the violation of any City Ordinance or State Law.

FILE COPY

9909070
9909071
9909086
5-20828
20829
20830

M&I
MINA-TREE SIGNS
INCORPORATED
Post Office Box 8406
Sacramento, CA 95808-0406
(209) 941-2921

All electrical work must be U.L. labeled or be of equivalent standards, N.E.C. Sec. 90.1. All signs must comply with Chapter 14, Div. 2 of Sacramento City Code.

EQUIPMENT MUST BE U.S. LISTED AND INTENDED FOR OUTDOOR USE.

ALL ELECTRICAL INSTALLATIONS ARE SUBJECT TO FIELD INSPECTIONS BY THE CITY ENGINEER.

*BY BOB ANDERSON
TO REPAIRS
PANEL*

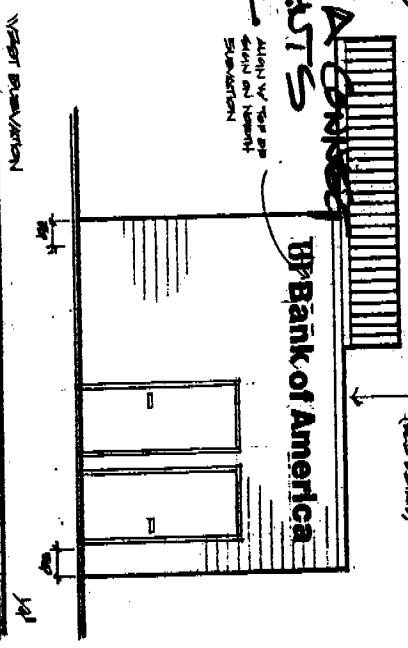
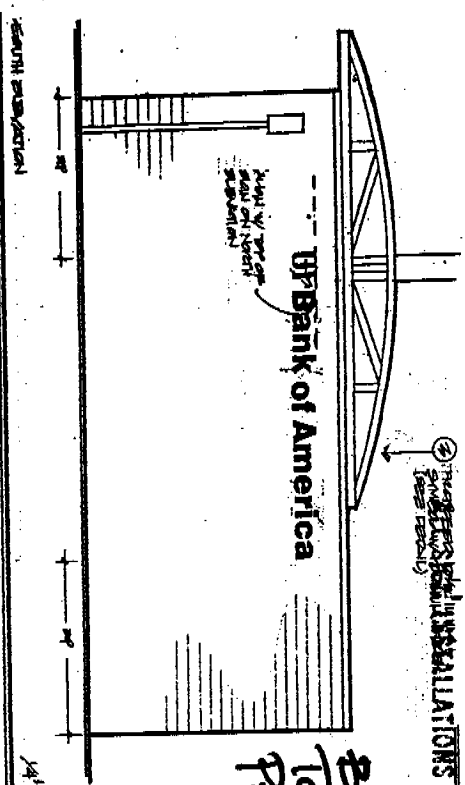

Bank of America

Notes:
1. ALL SIGNS SHALL BE U.S. LISTED AND INTENDED FOR OUTDOOR USE.
2. ALL ELECTRICAL WORK SHALL BE PERFORMED BY A LICENSED ELECTRICIAN.
3. ALL SIGNS SHALL BE MAINTAINED IN GOOD REPAIR AT ALL TIMES.
4. THE CITY ENGINEER SHALL BE NOTIFIED OF ANY DAMAGE TO THE SIGN OR STRUCTURE.
5. THE SIGN SHALL BE REMOVED IMMEDIATELY UPON THE ORDER OF THE CITY ENGINEER.

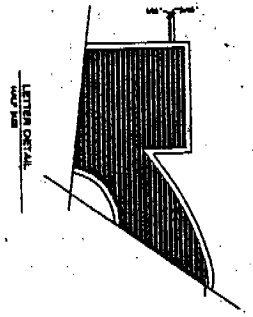
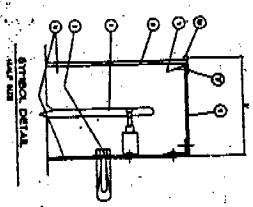
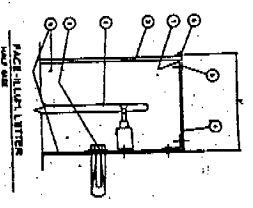

NO.	DESCRIPTION	QTY.	UNIT PRICE	TOTAL
1	4 1/2" x 9 1/2" Sign	1	1,200.00	1,200.00
2	4 1/2" x 9 1/2" Sign	1	1,200.00	1,200.00
3	4 1/2" x 9 1/2" Sign	1	1,200.00	1,200.00
4	4 1/2" x 9 1/2" Sign	1	1,200.00	1,200.00
5	4 1/2" x 9 1/2" Sign	1	1,200.00	1,200.00
6	4 1/2" x 9 1/2" Sign	1	1,200.00	1,200.00
7	4 1/2" x 9 1/2" Sign	1	1,200.00	1,200.00
8	4 1/2" x 9 1/2" Sign	1	1,200.00	1,200.00
9	4 1/2" x 9 1/2" Sign	1	1,200.00	1,200.00
10	4 1/2" x 9 1/2" Sign	1	1,200.00	1,200.00

DATE: 1-28-97
DRAWN BY: M&I
CHECKED BY: M&I
APPROVED BY: M&I
PROJECT NO: 7102

SHEET 1 OF 2

*ALL SIGNS WITH 1/2" FOR SPACINGS
APPROVED AS NOTED IN FILE
FOR DSDC LP 8-3-08*

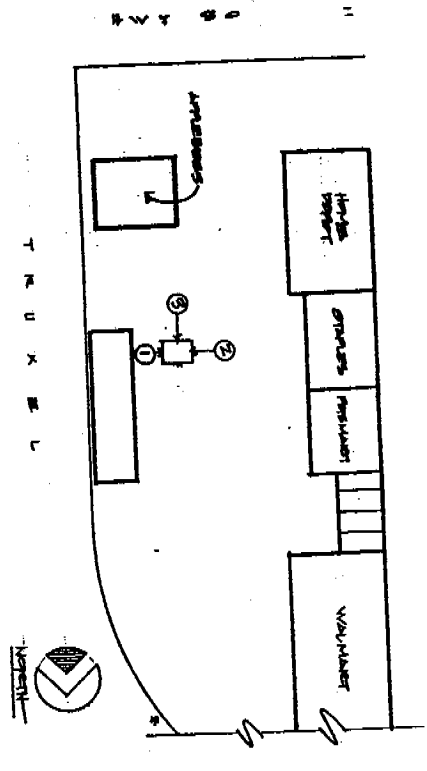

DESCRIPTION	QTY	UNIT	PRICE	TOTAL
1. 12' x 12' x 1/2" LUMBER	13.0	sq ft		
2. 2x4 LUMBER	13.0	sq ft		
3. 1/2" x 1/2" x 1/2" LUMBER	13.0	sq ft		
4. 1/2" x 1/2" x 1/2" LUMBER	13.0	sq ft		
# 41.7				

MINA-TREESIGNS
INCORPORATED
POST OFFICE BOX 8408
SACRAMENTO, CA 95808-0408
(209) 941-2921

BANK OF AMERICA
NATION'S MOST TRUSTED PLACE OFFERS ATM
SERVICES @ ANY BR
SACRAMENTO, CA

REVISION	BY	DATE
1	MSI	1-28-97
2	MSI	2-10-97
3	MSI	2-10-97
4	MSI	2-10-97
5	MSI	2-10-97
6	MSI	2-10-97
7	MSI	2-10-97
8	MSI	2-10-97
9	MSI	2-10-97
10	MSI	2-10-97

DATE: 1-28-97
DRAWN BY: MSI
CHECKED BY: MSI
SCALE: 1/8" = 1'-0"
SHEET: 2
OF: 2



**DONAHUE
SCHRIBER**

August 2, 1999

Janet Gentry
Mina-Tree Signs Inc.
1233 East Ronald Street,
Stockton CA 952110--1170

VIA Facsimile (209)957-6371
Original VIA Regular Mail

**RE: BANK OF AMERICA
NATOMAS MARKETPLACE**

Dear Janet,

Enclosed is two (2) copies of your sign drawing dated 1/25/99 approved as noted. The signs shall be pegged a minimum of 1/2" from the building surface for drainage. Signs shall be connected to Tenant's panel. Please provide a certificate of insurance prior to installation naming Donahue Schriber Realty Group L.P. as additional insured as required in the Sign Criteria.

If you have any questions please do not hesitate to contact me at 949-854-2100, ext: 426.

Sincerely,

DONAHUE SCHRIBER REALTY GROUP, L.P.

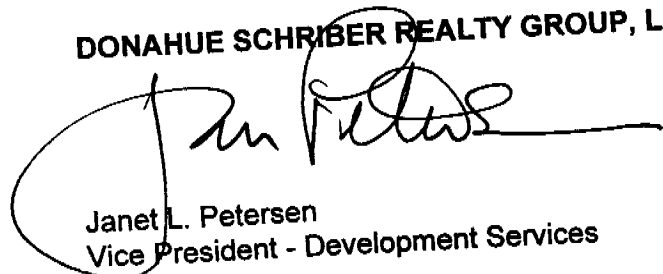

Janet L. Petersen
Vice President - Development Services

JLP:lir

cc: Bank of America
Sheryl Beamer, Property Manager

3501 Jamboree Road
Suite 300, South Tower
Newport Beach, CA 92660
(949) 854-2100
FAX: (949) 854-4251